

**CITY OF TAMPA
MOBILITY DEPARTMENT**

CONTRACT PLANS

FINANCIAL PROJECT ID 439476-3-58-01
(FEDERAL FUNDS)

E/W GREEN SPINE CYCLE TRACK -
PH. 3B FROM 7TH AVE. TO 13TH AVE.

SIGNALIZATION PLANS

INDEX OF SIGNALIZATION PLANS

| SHEET NO. | SHEET DESCRIPTION |
|-----------|--------------------------|
| T-1 | KEY SHEET |
| T-2 | TABULATION OF QUANTITIES |
| T-3 | GENERAL NOTES |
| T-4 | SIGNALIZATION PLAN |

LOCATION OF PROJECT

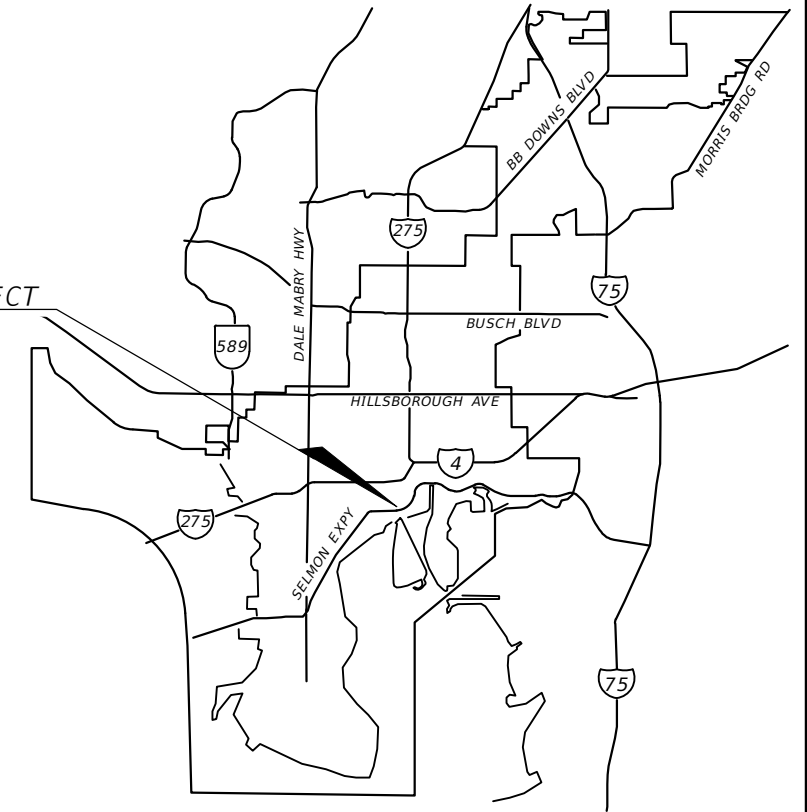

FINAL SUBMITTAL
SEPTEMBER 24, 2021

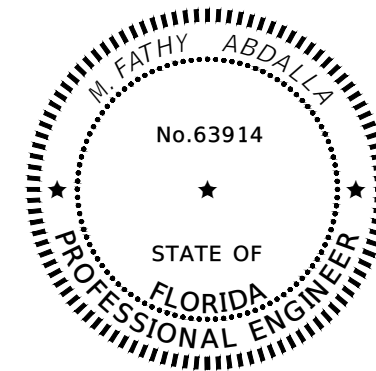

THIS ITEM HAS BEEN DIGITALLY SIGNED
AND SEALED BY

ON THE DATE ADJACENT TO THE SEAL

PRINTED COPIES OF THIS DOCUMENT ARE
NOT CONSIDERED SIGNED AND SEALED
AND THE SIGNATURE MUST BE VERIFIED
ON ANY ELECTRONIC COPIES.

KISINGER CAMPO & ASSOCIATES CORP.
201 N FRANKLIN ST, SUITE 400,
TAMPA, FL 33602

FATHY ABDALLA, P.E. NO. 63914

CITY OF TAMPA PROJECT MANAGER:

NINA S. MABILLEAU E.I.

| CONSTRUCTION CONTRACT NO. | FISCAL YEAR | SHEET NO. |
|------------------------------|----------------|--------------|
| 21-C-00022 | 2021 | T-1 |

THE OFFICIAL RECORD OF THIS SHEET IS THE ELECTRONIC FILE DIGITALLY SIGNED AND SEALED UNDER RULE 61G15-23.004, F.A.C.

TABULATION OF QUANTITIES

| PAY ITEM NO. | DESCRIPTION | UNIT | SHEET NUMBERS | | | | | | | | | | | | | | GRAND TOTAL | |
|--------------------|--|------|---------------|-------|------|-------|------|-------|------|-------|------|-------|------|-------|--|--|----------------|-------|
| | | | T-4 | | | | | | | | | | | | | | PLAN | FINAL |
| | | | PLAN | FINAL | PLAN | FINAL | PLAN | FINAL | PLAN | FINAL | PLAN | FINAL | PLAN | FINAL | | | | |
| 630-2-11 | CONDUIT, FURNISH & INSTALL, OPEN TRENCH | LF | 10 | | | | | | | | | | | | | | 10 | |
| 630-2-12 | CONDUIT, FURNISH & INSTALL, DIRECTIONAL BORE | LF | 250 | | | | | | | | | | | | | | 250 | |
| 632-7-2 | SIGNAL CABLE- REPAIR/REPLACE/OTHER, FURNISH & INSTALL | LF | 95 | | | | | | | | | | | | | | 95 | |
| 635-2-11 | PULL & SPLICE BOX, F&I, 13" x 24" COVER SIZE | EA | 2 | | | | | | | | | | | | | | 2 | |
| 646-1-11 | ALUMINUM SIGNALS POLE, PEDESTAL | EA | 2 | | | | | | | | | | | | | | 2 | |
| 650-1-14 | VEHICULAR TRAFFIC SIGNAL, FURNISH & INSTALL ALUMINUM, 3 SECTION, 1 WAY | AS | 4 | | | | | | | | | | | | | | 4 | |
| 670-5-400 | TRAFFIC CONTROLLER ASSEMBLY, MODIFY | AS | 1 | | | | | | | | | | | | | | 1 | |

REVISIONS

| DATE | DESCRIPTION | DATE | DESCRIPTION |
|------|-------------|------|-------------|
| | | | |

KISINGER CAMPO & ASSOCIATES CORP.
 201 N FRANKLIN ST, SUITE 400,
 TAMPA, FL 33602
 ENGINEER OF RECORD:
 FATHY ABDALLA, P.E. NO: 63914

| CITY OF TAMPA MOBILITY DEPARTMENT | | |
|--------------------------------------|--------------|--------------------|
| ROAD NO. | COUNTY | PROJECT DESIGN NO. |
| | HILLSBOROUGH | 21-C-00022 |

TABULATION OF QUANTITIES

| |
|--------------|
| SHEET NO. |
| T-2 |

THE OFFICIAL RECORD OF THIS SHEET IS THE ELECTRONIC FILE DIGITALLY SIGNED AND SEALED UNDER RULE 61G15-23.004, F.A.C.

GENERAL NOTES:

1. ALL RELOCATED PED POLES SHALL BE GROUNDED WITHIN THE FOUNDATION OF THE POLES OR WITHIN THE PULL BOX IF WITHIN 10 FEET FROM THE POLE LOCATION.
2. CONTRACTOR IS RESPONSIBLE TO REPLACE ANY DAMAGE EQUIPMENT DUE TO RELOCATION WITH NO ADDITIONAL COMPENSATION.
3. ALL BICYCLE POLES MUST HAVE A SUPPORT COLLAR WITH ROLL PINS.

| REVISIONS | | | | KISINGER CAMPO & ASSOCIATES CORP. 201 N FRANKLIN ST, SUITE 400, TAMPA, FL 33602 ENGINEER OF RECORD: FATHY ABDALLA, P.E. NO: 63914 | CITY OF TAMPA MOBILITY DEPARTMENT | | | GENERAL NOTES | SHEET NO. |
|-----------|-------------|------|-------------|---|--------------------------------------|--------------|--------------------|---------------|-----------|
| DATE | DESCRIPTION | DATE | DESCRIPTION | | ROAD NO. | COUNTY | PROJECT DESIGN NO. | | T-3 |
| | | | | | | HILLSBOROUGH | 21-C-00022 | | |

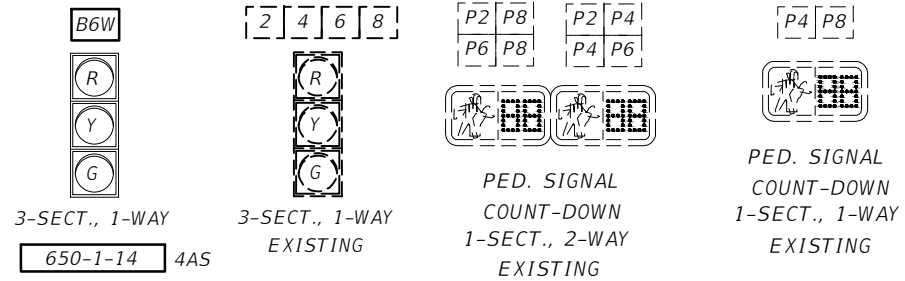

NOTES AND CONTROLLER OPERATIONS:

1. MAJOR STREET IS E. 12TH AVENUE AND MINOR STREET IS E. PALM AVENUE
2. POSTED SPEED ON 12TH AVENUE IS 30 MPH AND POSTED SPEED ON E. PALM AVENUE IS 35 MPH
3. ALL PED SIGNALS SHALL CONTINUE TO RUN ON RECALL.
4. FLASHING OPERATION SHALL BE:
 YELLOW FOR MOVEMENTS 2, 6 & B6W
 RED FOR MOVEMENTS 4 & 8
5. SIGNAL HEAD B6W FOR WESTBOUND BICYCLISTS SHALL BE MOUNTED ON STANDARD ALUMINUM PEDESTRIAN PEDESTAL.

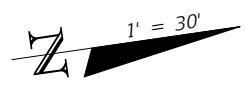
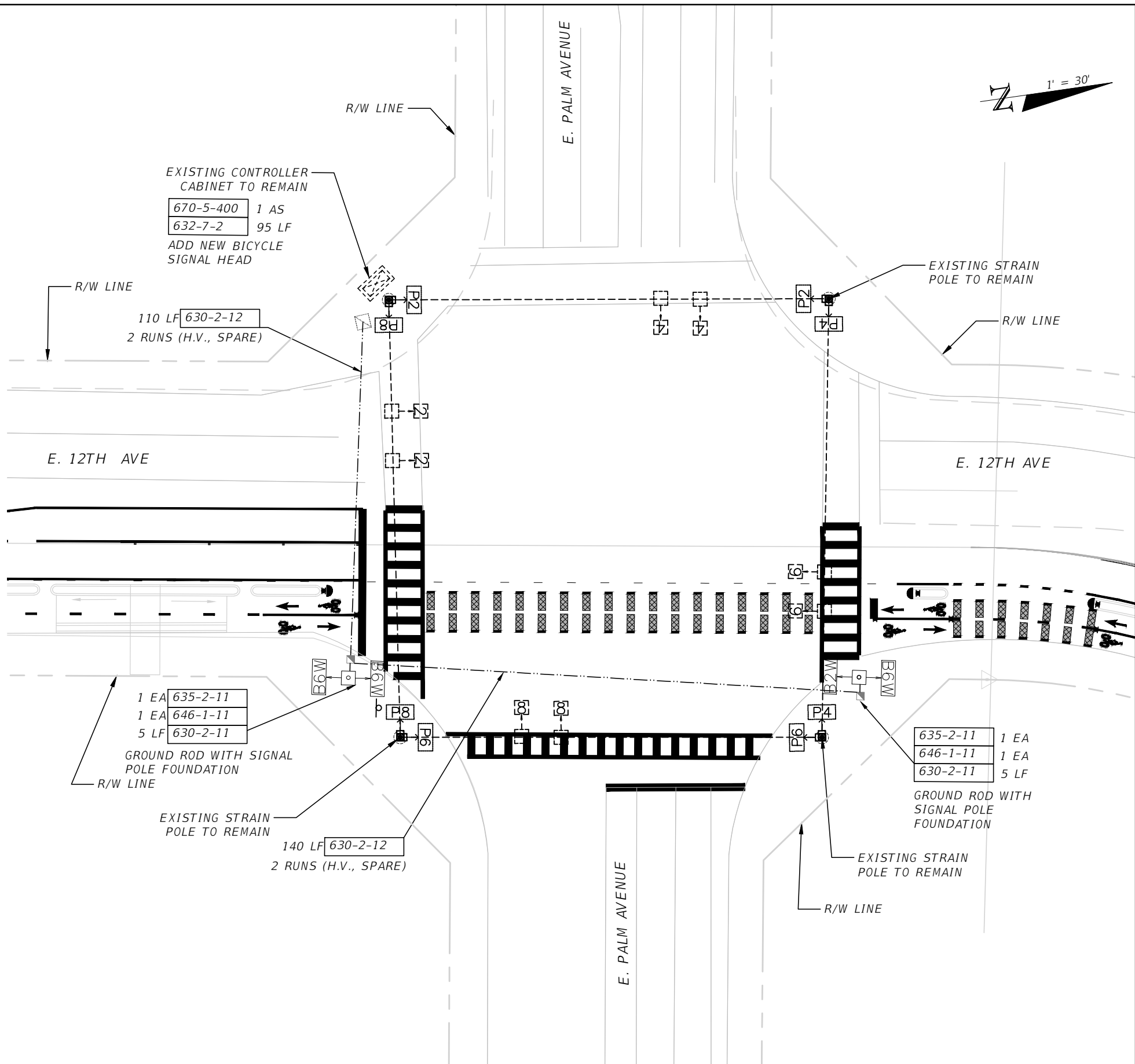

| REVISIONS | | | |
|-----------|-------------|------|-------------|
| DATE | DESCRIPTION | DATE | DESCRIPTION |
| | | | |

KISINGER CAMPO & ASSOCIATES CORP.
 201 N FRANKLIN ST, SUITE 400,
 TAMPA, FL 33602
 ENGINEER OF RECORD:
 FATHY ABDALLA, P.E. NO: 63914

| | | |
|--------------------------------------|--------------|--------------------|
| CITY OF TAMPA MOBILITY DEPARTMENT | | |
| ROAD NO. | COUNTY | PROJECT DESIGN NO. |
| | HILLSBOROUGH | 21-C-00022 |

SIGNALIZATION PLAN (1)
E. PALM AVE & 12TH AVE

| |
|-----------|
| SHEET NO. |
| T-4 |

THE OFFICIAL RECORD OF THIS SHEET IS THE ELECTRONIC FILE DIGITALLY SIGNED AND SEALED UNDER RULE 61G15-23.004, F.A.C.