

User: ssh5 Drawing Name: K:\Wastewater Projects\PIPES\Forest Hills Area Collection System CIPP rehabilitation\Plans\21-c-00025.dwg
 Layout: Jul 21, 2021 11:00am CTB - MONO - RED-GREEN.CTB TOSHIBA_UNL_COLOR (NORTH WING)

LOCATION MAP

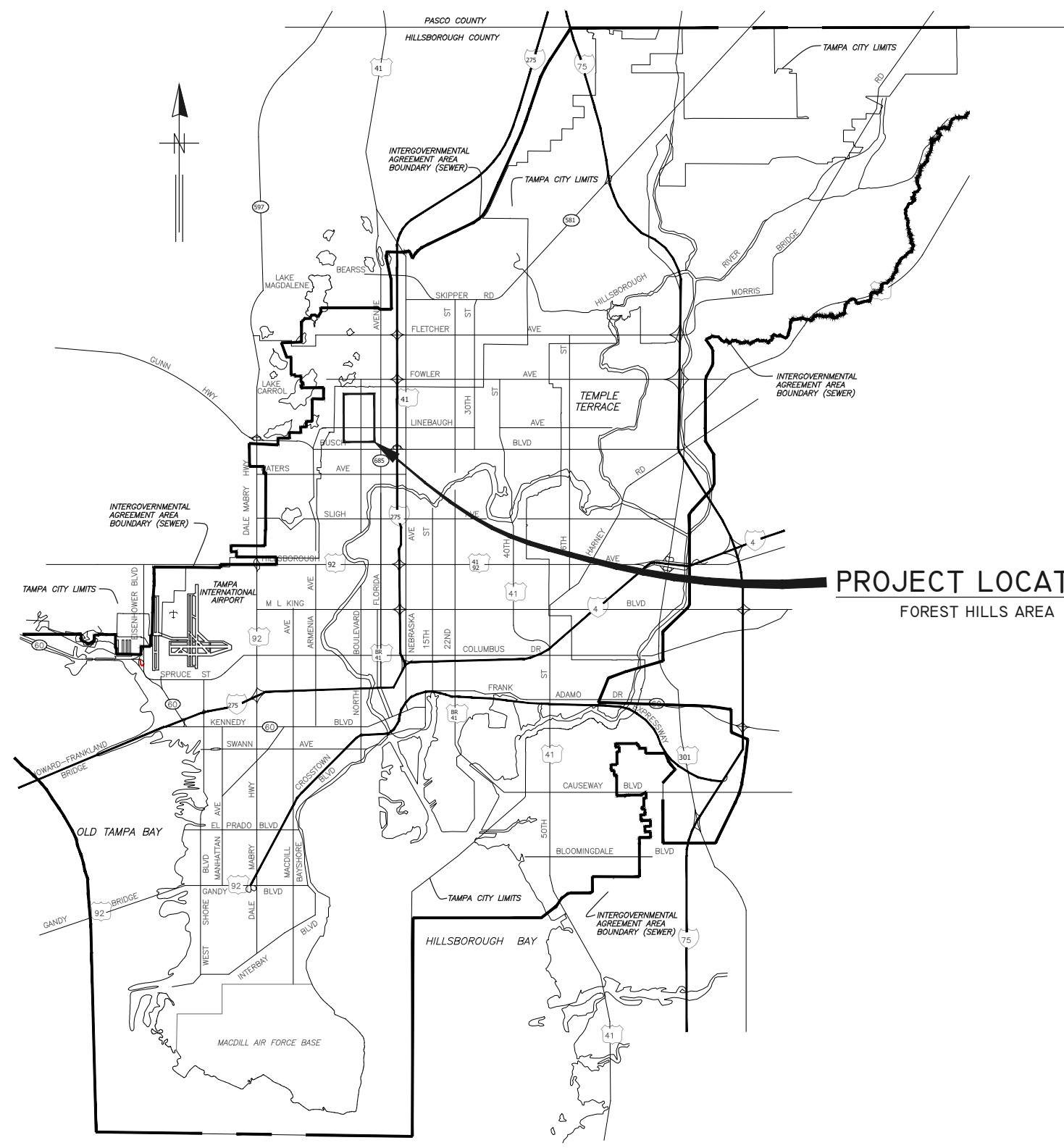

PROJECT LOCATION
 FOREST HILLS AREA

CITY of TAMPA



WASTEWATER DEPARTMENT

PLANS FOR FOREST HILLS WASTEWATER COLLECTION SYSTEM REHABILITATION BY CIPP

CONTRACT No.
 21-C-00025

NOTE:
 ATTENTION IS DIRECTED TO THE FACT THAT
 THESE PLANS MAY HAVE BEEN REDUCED IN
 SIZE BY REPRODUCTION. THIS MUST BE
 CONSIDERED WHEN OBTAINING SCALED DATA.

JACINTO CARLOS FERRAS, P.E. #49454 DESIGN DIVISION HEAD WASTEWATER DEPARTMENT	#	DATE	REVISIONS	DES:	CB	CITY of TAMPA WASTEWATER DEPARTMENT	Forest Hills Wastewater Collection System Rehabilitation By CIPP	SHEET
	1			DRN:	GP			
	2			CKD:			COVER	1
	3			DATE:				

User: ssh5 Drawing Name: K:\Wastewater Projects\PIPES\Forest Hills Area Collection System CIPP rehabilitation\Plans\21-c-00025.dwg
Layout- Jul 29, 2021 - 4:14pm CTB - MONO - RED-GREEN.CTB TOSHIBA_UNL_COLOR (NORTH WING)

GENERAL NOTES

1. THE SCOPE OF THIS PROJECT SHALL CONSIST OF REHABILITATION OF 8", 10", 12", 15", 21" AND 24" DIA WASTEWATER PIPELINE BY INSTALLATION OF CURED IN PLACE PIPE LINER AND ALL APPURTENANCE ASSOCIATED WITH COMPLETION OF THE PROJECT.
2. ELEVATION INFORMATION SHOWN ON THESE PLANS IS REFERENCED TO N.G.V.D. 1929 UNLESS OTHERWISE STATED AND ARE BASED ON RECORD DRAWINGS.
3. SHEETS 23-94 ARE THE EXISTING AS-BUILTS OF THE SEWER PIPE TO BE REHABILITATED.
4. DURING THE MOT, CONTRACTOR MUST MAINTAIN ACCESS TO ALL DRIVEWAYS FOR THE DURATION OF THE PROJECT.
5. CONTRACTOR SHALL BE FULLY RESPONSIBLE FOR OBTAINING THE NECESSARY ROAD CLOSURE AND RIGHT-OF-WAY PERMITS FROM THE APPROPRIATE GOVERNMENT AGENCIES HAVING JURISDICTION OVER THE SPECIFIC ROADWAYS. A CITY OF TAMPA RIGHT OF WAY ACCELA PERMIT SHALL BE SUBMITTED FOR EACH ROADWAY AT THE FOLLOWING WEBSITE [HTTP://ACA.TAMPAGOV.NET/](http://aca.tampagov.net/)
6. IN ORDER TO OBTAIN ROADWAY CLOSURE OR RIGHT-OF WAY PERMITS, AT MINIMUM, THE CONTRACTOR MUST SUBMIT DETAILED MAINTENANCE OF TRAFFIC (MOT) PLANS ALONG WITH APPLICATIONS TO THE APPROPRIATE AGENCY. THE MOT(S) SHALL CONFORM TO APPLICABLE FLORIDA DEPARTMENT OF TRANSPORTATION (FDOT) INDEX DRAWINGS (MOST CURRENT EDITION). THE GOVERNING AGENCIES MAY REQUIRE ADDITIONAL INFORMATION AND DICTATE SPECIFIC WORK TIMES DURING NON-PEAK TRAFFIC HOURS. REFER TO SPECIFIC PROVISIONS FOR SPECIFIC TRAFFIC CONTROL REQUIREMENTS.
7. CONTINUOUS SEWER SERVICE MUST BE MAINTAINED AT ALL TIMES. WORK DURING LOW FLOW PERIODS OR NIGHT WORK MAY BE REQUIRED. CONTRACTOR IS RESPONSIBLE FOR MAINTAINING PRIVATE AND CITY PUMPING STATIONS AND SEWER SERVICE VIA VACUUM TRUCKS. CONTRACTOR IS RESPONSIBLE FOR DEWATERING, COLLECTING AND DISPOSING OF ALL WATER AND SLUDGE FROM EXISTING FACILITIES AS NECESSARY TO MAINTAIN SERVICE. COST FOR THIS WORK SHALL BE INCLUDED IN THE VARIOUS CONTRACT ITEMS AND NO ADDITIONAL PAYMENT WILL BE MADE.
8. BYPASS PUMPS SHALL BE CAPABLE OF DELIVERING 300 GPM FOR 8" , 600 GPM FOR 10", 800 GPM FOR 12", 1,400 GPM FOR 15", 2,000 GPM FOR 21" AND 24" DIAMETER PIPES. THE BYPASS PUMPS SHALL BE OF THE SELF PRIMING QUIET FLOW TYPE PUMP. BYPASS PUMP NOISE SHALL STRICTLY COMPLY TO ALL LOCAL REGULATIONS AND ORDINANCES COVERING NOISE CONTROL. THIS MAY REQUIRE CONSTRUCTING SOUND ATTENUATING ENCLOSURE AROUND PUMPS. BYPASS METHOD SHALL BE SUBMITTED AND APPROVED BY THE ENGINEER.
9. THE PROPOSED CURED LINER THICKNESS FOR THE 8" DIA. SEWER SHALL BE 6 MM THICKNESS, 10", 12" AND 15" DIA. SEWERS SHALL BE 7.5 MM THICKNESS, 21" DIA SEWER SHALL BE 10.5 MM THICKNESS AND 24" DIA SEWERS SHALL BE 12.0 MM THICKNESS.
10. CONTRACTOR SHALL RESTORE ALL LANDSCAPING, SODDING, SPRINKLER SYSTEM PIPING AND PAVEMENT THAT MAY HAVE BEEN DAMAGED DURING CONSTRUCTION TO ITS ORIGINAL CONDITION OR BETTER.
11. CONTRACTOR SHALL COORDINATE ALL CONSTRUCTION ACTIVITIES WITH WASTEWATER PERSONNEL AND PUMPING STATION OPERATIONS.
12. OSHA STANDARD EQUIPMENT SUCH AS SAFETY HARNESSSES, GAS MONITORS, LOWER EXPLOSIVE LIMIT (LEL) DETECTORS, BREATHING APPARATUS, ETC. SHALL BE UTILIZED WHERE THE WORK DICTATES THEIR USE.
13. THIS PROJECT INCLUDES REHABILITATION OF MANHOLES BY APPLICATION OF A STRUCTURAL COATING SYSTEM AND ALL APPURTENANCES ASSOCIATED WITH THE PROJECT.
14. DURING THE MANHOLE'S INTERIOR CLEANING OPERATION, THE CONTRACTOR MUST PROVIDE A MEANS OF CAPTURING AND DISPOSING OF THE REMOVED DEBRIS. THIS METHOD SHALL BE SUBMITTED TO THE ENGINEER FOR REVIEW AND APPROVAL.
15. ALL EXPOSED STEEL REINFORCEMENT SHALL BE THOROUGHLY CLEANED OF ANY DETERIORATION/RUST AND COATED WITH THE PROPOSED COATING SYSTEM.
16. THE ONLY EXCAVATION NECESSARY FOR THIS PROJECT IS FOR THE REMOVAL AND REPLACEMENT OF THE MANHOLE FRAME AND COVERS. FOR THESE CASES, THE CONTRACTOR IS REQUIRED TO CALL SUNSHINE AT 1-800-432-4770 TO DETERMINE UTILITY LOCATIONS PRIOR TO EXCAVATION.

PROPOSED MANHOLE COATING SYSTEM THICKNESS	
Location	Coating System
Manhole Barrel	250 MILS (MIN)
Manhole Benches	250 MILS (MIN)

INDEX	
Sheet Number	DESCRIPTION
1	COVER
2	Index and Notes
3	OVERVIEW LOCATION MAP
4 - 20	AREA MAPS
21	MANHOLE REHABILITATION
22	MANHOLE DETAIL
23 - 94	WASTEWATER RECORD DRAWINGS FOR REFERENCE

** RECORD DRAWINGS ARE BEING PROVIDED FOR INFORMATIONAL PURPOSES ONLY AND ARE NOT INTENDED TO SHOW ADDITIONAL WORK FOR THIS CONTRACT. THE CITY DOES NOT GUARANTEE THE ACCURACY OF THE RECORD DRAWINGS.

JACINTO CARLOS FERRAS, P.E. #49454 DESIGN DIVISION HEAD WASTEWATER DEPARTMENT	#	DATE	REVISIONS	DES:	CITY of TAMPA WASTEWATER DEPARTMENT	Forest Hills Wastewater Collection System Rehabilitation By CIPP	SHEET 2
	1			DRN:			
	2			CKD:		Index And Notes	
	3			DATE:			

User: ssh5 Drawing Name: K:\Wastewater Projects\PIPES\Forest Hills Area Collection System CIPP rehabilitation\Plans\21-c-00025.dwg
 Layout: Jul 21, 2021 11:00am CTB - MONO - RED-GREEN.CTB TOSHIBA_UNL_COLOR (NORTH WING)

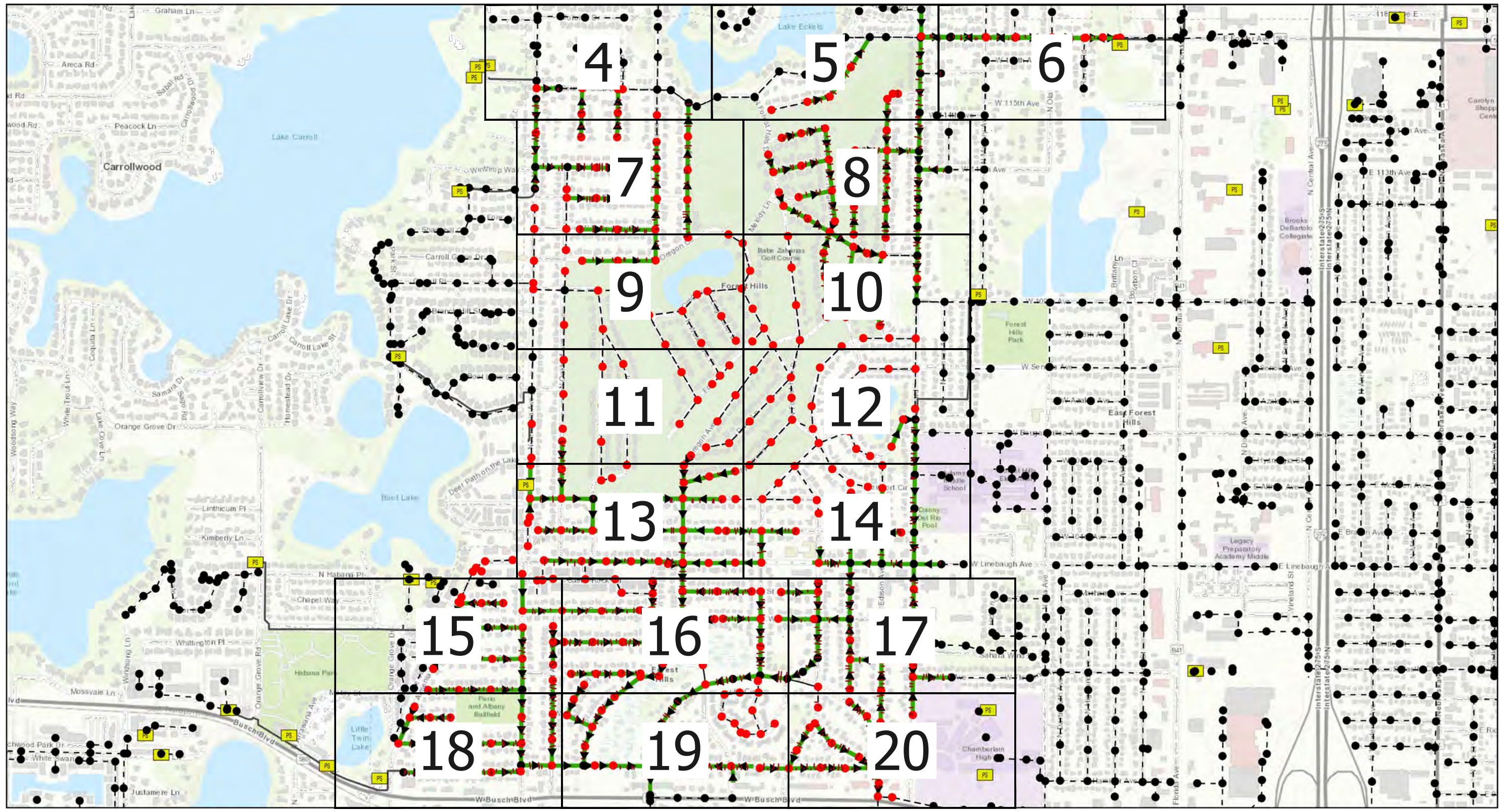

0 0.15 0.3 0.6 Miles

Legend

- Ex Manhole (no rehabilitation required)
- Proposed Manhole Rehabilitation
- Ex Wastewater (no rehabilitation required)
- Proposed Lining Area



JACINTO CARLOS FERRAS, P.E. #49454 DESIGN DIVISION HEAD WASTEWATER DEPARTMENT

#	DATE	REVISIONS
1		
2		
3		

DES:	
DRN:	
CKD:	
DATE:	

CITY of TAMPA
WASTEWATER DEPARTMENT

Forest Hills Wastewater Collection System
Rehabilitation By CIPP

OVERVIEW LOCATION MAP

SHEET
3

User: ssh5 Drawing Name: \\sawer\sewer\WasteWater Projects\PIPES\Forest Hills Area Collection System CIPP rehabilitation\Plans\21-c-00025.dwg
 Layout: Jul 21, 2021 11:00am CTB - MONO - RED-GREEN.CTB TOSHIBA_UNL_COLOR (NORTH WING)

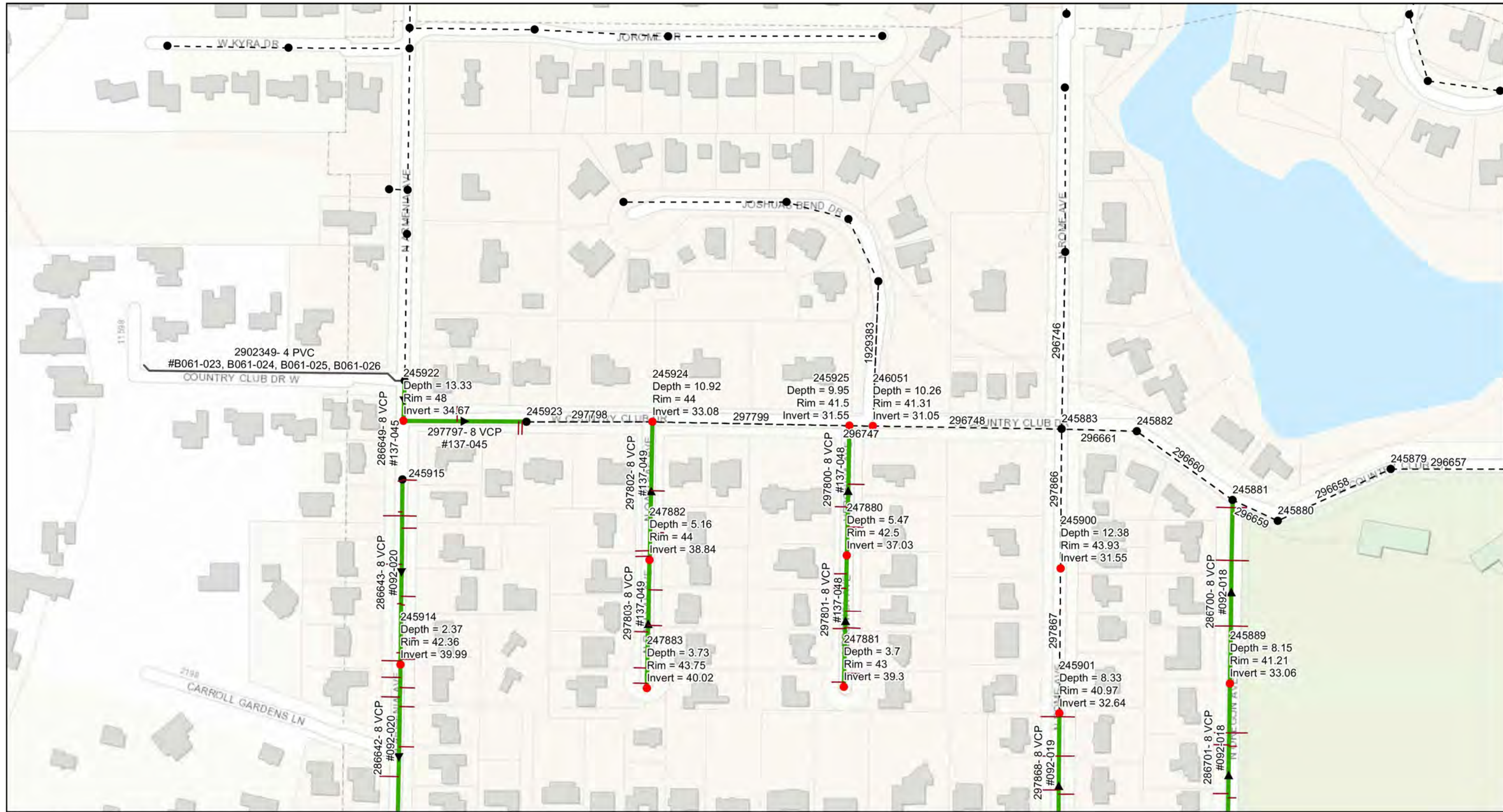

0 0.0275 0.055 0.11 Miles

Legend

- Ex Manhole (no rehabilitation required)
- Proposed Manhole Rehabilitation
- Ex Wastewater (no rehabilitation required)
- Proposed Lining Area



JACINTO CARLOS FERRAS, P.E. #49454
 DESIGN DIVISION HEAD
 WASTEWATER DEPARTMENT

#	DATE	REVISIONS
1		
2		
3		

DES:
 DRN:
 CKD:
 DATE:

CITY of TAMPA
 WASTEWATER DEPARTMENT

Forest Hills Wastewater Collection System
 Rehabilitation By CIPP
 AREA MAP 1

SHEET
 4

User: ssh5 Drawing Name: K:\Wastewater Projects\PIPES\Forest Hills Area Collection System CIPP rehabilitation\Plans\21-c-00025.dwg
 Layout: Jul 21, 2021 11:00am CTB - MONO -RED-GREEN.CTB TOSHIBA_UNL_COLOR (NORTH WING)

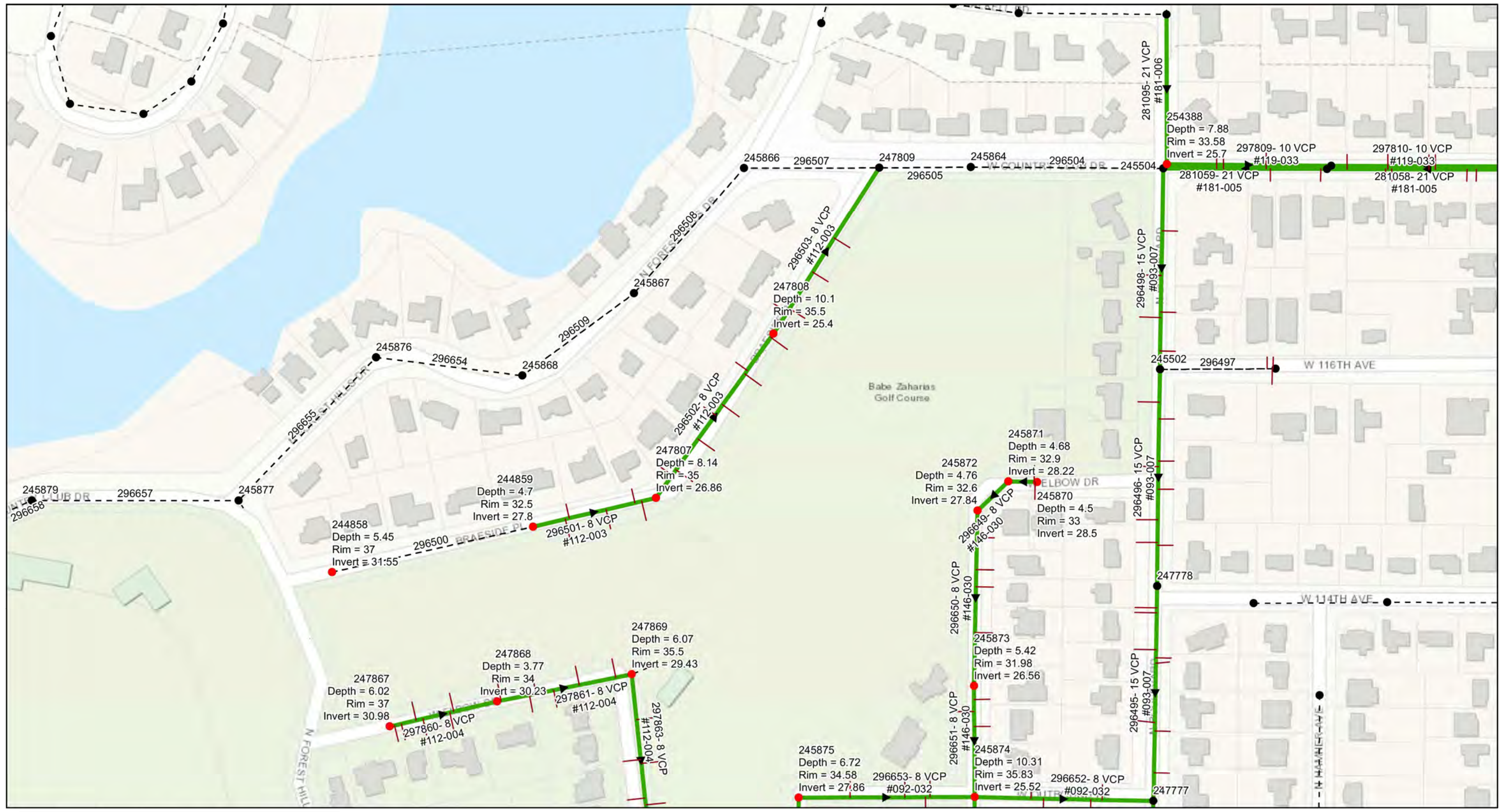

0 0.0275 0.055 0.11 Miles

Legend

- Ex Manhole (no rehabilitation required)
- Proposed Manhole Rehabilitation
- Ex Wastewater (no rehabilitation required)
- Proposed Lining Area



JACINTO CARLOS FERRAS, P.E. #49454
 DESIGN DIVISION HEAD
 WASTEWATER DEPARTMENT

#	DATE	REVISIONS	DES:
1			DRN:
2			CKD:
3			DATE:

CITY of TAMPA
 WASTEWATER DEPARTMENT

Forest Hills Wastewater Collection System
 Rehabilitation By CIPP

AREA MAP 2

SHEET
5

User: ssh5 Drawing Name: K:\Wastewater Projects\PIPES\Forest Hills Area Collection System CIPP rehabilitation\Plans\21-c-00025.dwg
 Layout: Jul 21, 2021 11:00am CTB - MONO - RED-GREEN.CTB TOSHIBA_UNL_COLOR (NORTH WING)

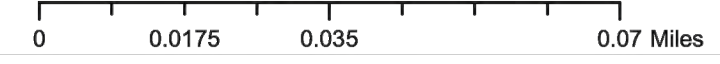
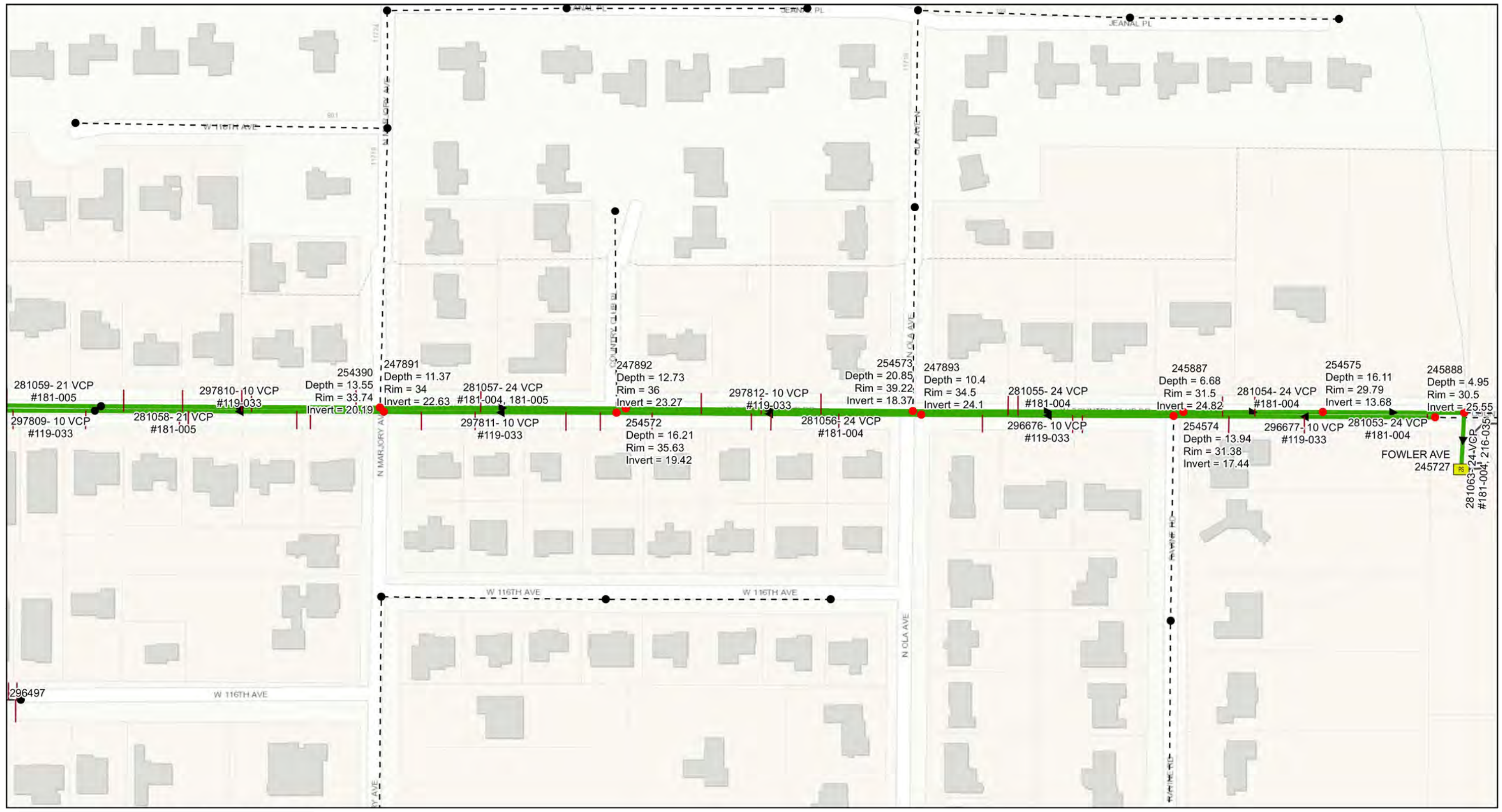

Legend

- Ex Manhole (no rehabilitation required)
- Proposed Manhole Rehabilitation
- Ex Wastewater (no rehabilitation required)
- Proposed Lining Area



JACINTO CARLOS FERRAS, P.E. #49454
 DESIGN DIVISION HEAD
 WASTEWATER DEPARTMENT

#	DATE	REVISIONS
1		
2		
3		

DES: _____
 DRN: _____
 CKD: _____
 DATE: _____

CITY of TAMPA
 WASTEWATER DEPARTMENT

**Forest Hills Wastewater Collection System
 Rehabilitation By CIPP**
 AREA MAP 3

SHEET
6

User: ssh5 Drawing Name: K:\Wastewater Projects\PIPES\Forest Hills Area Collection System CIPP rehabilitation\Plans\21-c-00025.dwg
 Layout: Jul 21, 2021 11:00am CTB - MONO - RED-GREEN.CTB TOSHIBA_UNL_COLOR (NORTH WING)

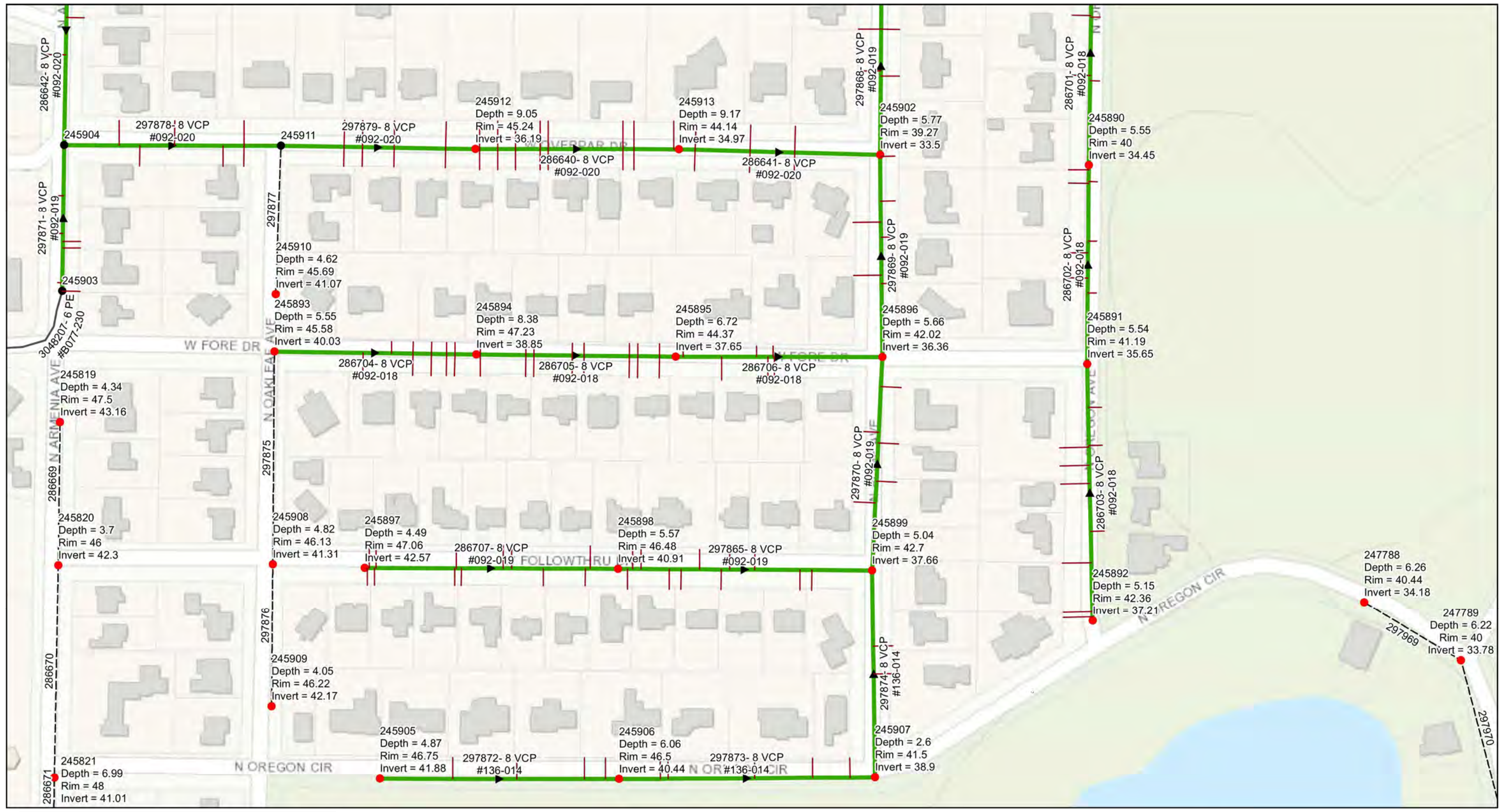

0 0.0225 0.045 0.09 Miles

Legend

- Ex Manhole (no rehabilitation required)
- Proposed Manhole Rehabilitation
- Ex Wastewater (no rehabilitation required)
- Proposed Lining Area



JACINTO CARLOS FERRAS, P.E. #49454
 DESIGN DIVISION HEAD
 WASTEWATER DEPARTMENT

#	DATE	REVISIONS
1		
2		
3		

DES:
 DRN:
 CKD:
 DATE:

CITY of TAMPA
 WASTEWATER DEPARTMENT

Forest Hills Wastewater Collection System
 Rehabilitation By CIPP
 AREA MAP 4

SHEET
7

User: ssh5 Drawing Name: K:\Wastewater Projects\PIPES\Forest Hills Area Collection System CIPP rehabilitation\Plans\21-c-00025.dwg
 Layout: Jul 21, 2021 11:00am CTB - MONO - RED-GREEN.CTB TOSHIBA_UNL_COLOR (NORTH WING)

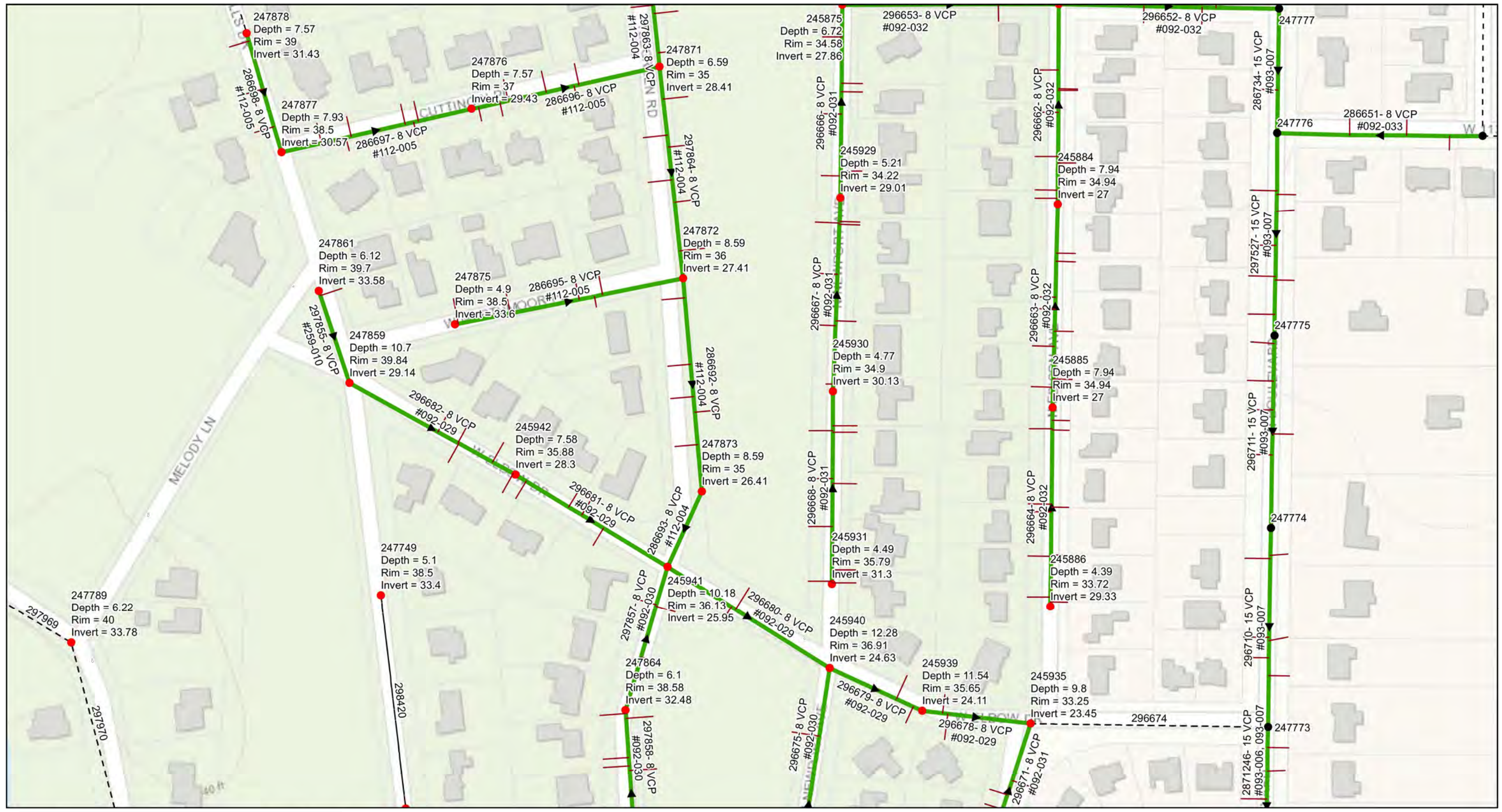

Legend

- Ex Manhole (no rehabilitation required)
- Proposed Manhole Rehabilitation
- Ex Wastewater (no rehabilitation required)
- Proposed Lining Area

JACINTO CARLOS FERRAS, P.E. #49454 DESIGN DIVISION HEAD WASTEWATER DEPARTMENT

#	DATE	REVISIONS	DES:
1			DRN:
2			CKD:
3			DATE:

CITY of TAMPA
WASTEWATER DEPARTMENT

Forest Hills Wastewater Collection System
Rehabilitation By CIPP
AREA MAP 5

SHEET
8

User: ssh5 Drawing Name: K:\Wastewater Projects\PIPES\Forest Hills Area Collection System CIPP rehabilitation\Plans\21-c-00025.dwg
 Layout: Jul 21, 2021 11:00am CTB - MONO - RED-GREEN.CTB TOSHIBA_UNL_COLOR (NORTH WING)



0 0.0225 0.045 0.09 Miles

Legend

- Ex Manhole (no rehabilitation required)
- Proposed Manhole Rehabilitation
- Ex Wastewater (no rehabilitation required)
- Proposed Lining Area



JACINTO CARLOS FERRAS, P.E. #49454 DESIGN DIVISION HEAD WASTEWATER DEPARTMENT

#	DATE	REVISIONS
1		
2		
3		

DES:	
DRN:	
CKD:	
DATE:	

CITY of TAMPA
WASTEWATER DEPARTMENT

Forest Hills Wastewater Collection System
Rehabilitation By CIPP
AREA MAP 6

SHEET
9

User: ssh5 Drawing Name: K:\Wastewater Projects\PIPES\Forest Hills Area Collection System CIPP rehabilitation\Plans\21-c-00025.dwg
 Layout: Jul 21, 2021 11:00am CTB - MONO - RED-GREEN.CTB TOSHIBA_UNL_COLOR (NORTH WING)

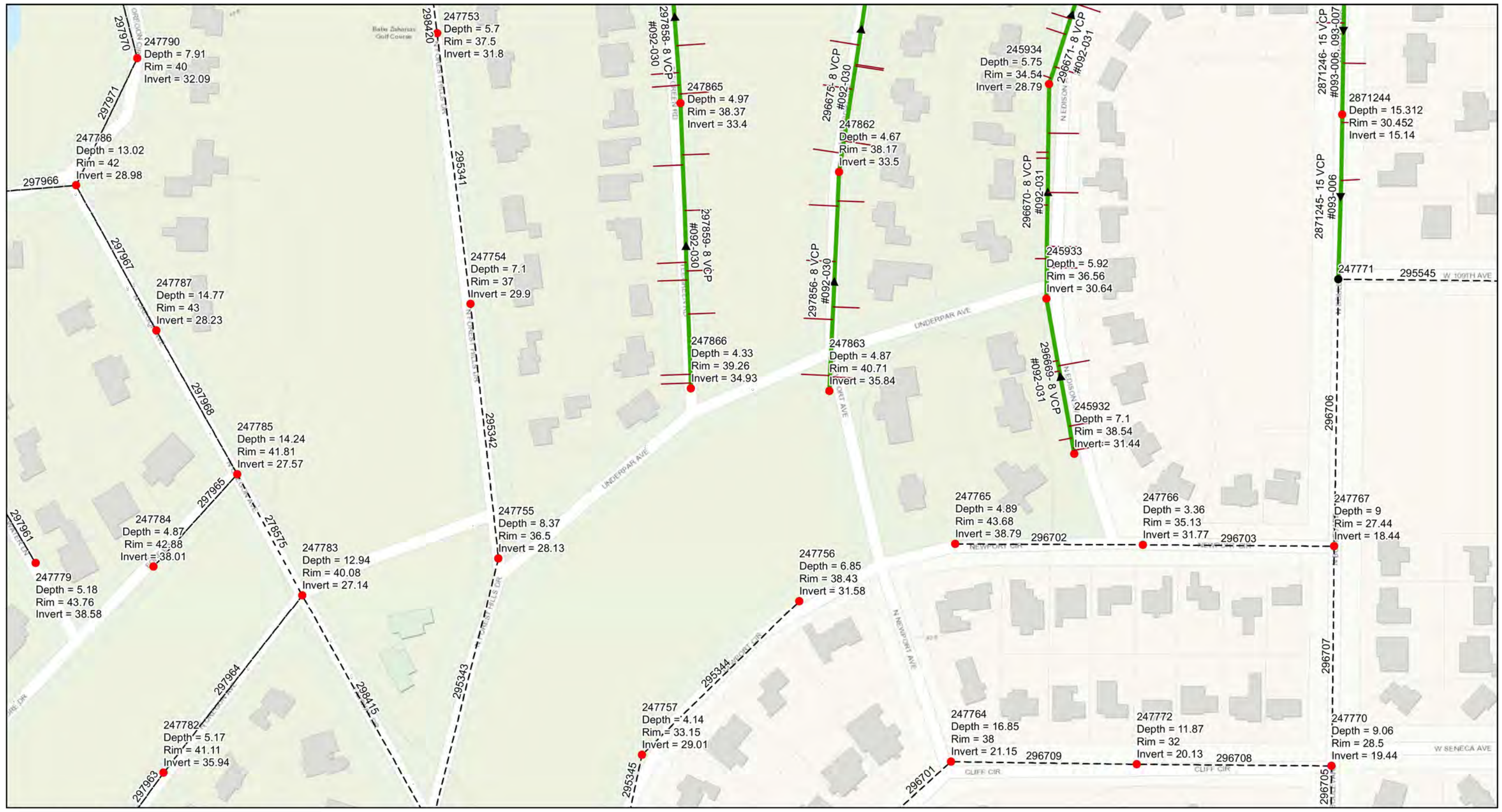

0 0.02 0.04 0.08 Miles

Legend

- Ex Manhole (no rehabilitation required)
- Proposed Manhole Rehabilitation
- Ex Wastewater (no rehabilitation required)
- Proposed Lining Area



JACINTO CARLOS FERRAS, P.E. #49454
 DESIGN DIVISION HEAD
 WASTEWATER DEPARTMENT

#	DATE	REVISIONS
1		
2		
3		

DES:
 DRN:
 CKD:
 DATE:

CITY of TAMPA
 WASTEWATER DEPARTMENT

Forest Hills Wastewater Collection System
 Rehabilitation By CIPP
 AREA MAP 7

SHEET
10

User: ssh5 Drawing Name: K:\Wastewater Projects\PIPES\Forest Hills Area Collection System CIPP rehabilitation\Plans\21-c-00025.dwg
 Layout: Jul 21, 2021 11:00am CTB - MONO - RED-GREEN.CTB TOSHIBA_UNL_COLOR (NORTH WING)



0 0.0225 0.045 0.09 Miles

Legend

- Ex Manhole (no rehabilitation required)
- Proposed Manhole Rehabilitation
- Ex Wastewater (no rehabilitation required)
- Proposed Lining Area



JACINTO CARLOS FERRAS, P.E. #49454
 DESIGN DIVISION HEAD
 WASTEWATER DEPARTMENT

#	DATE	REVISIONS	DES:
1			DRN:
2			CKD:
3			DATE:

CITY of TAMPA
 WASTEWATER DEPARTMENT

**Forest Hills Wastewater Collection System
 Rehabilitation By CIPP**

AREA MAP 8

SHEET
11

User: ssh5 Drawing Name: K:\Wastewater Projects\PIPES\Forest Hills Area Collection System CIPP rehabilitation\Plans\21-c-00025.dwg
 Layout: Jul 21, 2021 11:00am CTB - MONO - RED-GREEN-CTB TOSHIBA_UNL_COLOR (NORTH WING)

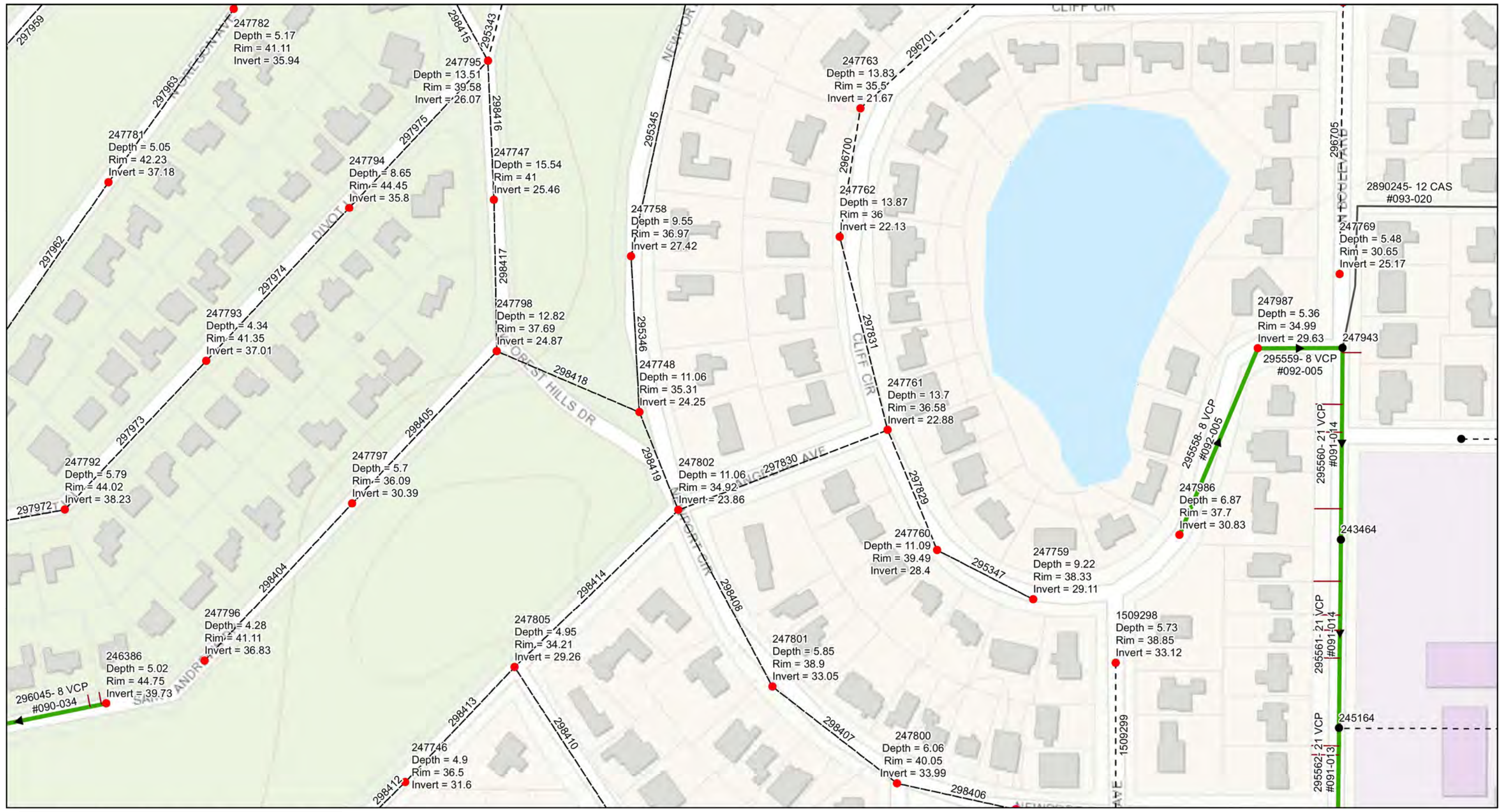

Legend

- Ex Manhole (no rehabilitation required)
- Proposed Manhole Rehabilitation
- Ex Wastewater (no rehabilitation required)
- Proposed Lining Area

JACINTO CARLOS FERRAS, P.E. #49454 DESIGN DIVISION HEAD WASTEWATER DEPARTMENT

#	DATE	REVISIONS	DES:
1			DRN:
2			CKD:
3			DATE:

CITY of TAMPA
WASTEWATER DEPARTMENT

Forest Hills Wastewater Collection System
Rehabilitation By CIPP
AREA MAP 9

SHEET
12

User: ssh5 Drawing Name: K:\Wastewater Projects\PIPES\Forest Hills Area Collection System CIPP rehabilitation\Plans\21-c-00025.dwg
 Layout: Jul 21, 2021 11:00am CTB - MONO -RED-GREEN.CTB TOSHIBA_UNL_COLOR (NORTH WING)

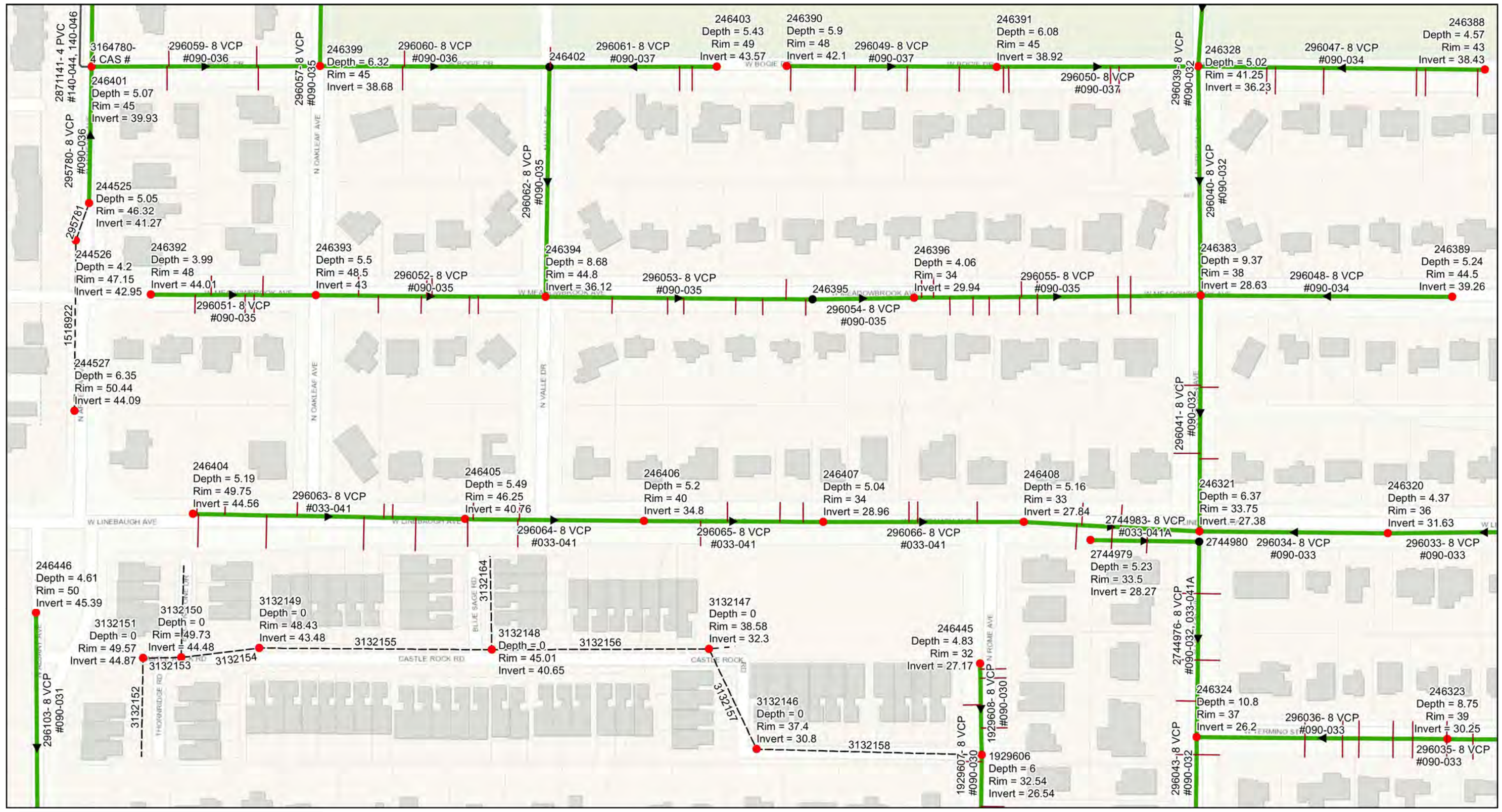

0 0.02 0.04 0.08 Miles

Legend

- Ex Manhole (no rehabilitation required)
- Proposed Manhole Rehabilitation
- Ex Wastewater (no rehabilitation required)
- Proposed Lining Area



JACINTO CARLOS FERRAS, P.E. #49454
 DESIGN DIVISION HEAD
 WASTEWATER DEPARTMENT

#	DATE	REVISIONS
1		
2		
3		

DES:
 DRN:
 CKD:
 DATE:

CITY of TAMPA
 WASTEWATER DEPARTMENT

Forest Hills Wastewater Collection System
 Rehabilitation By CIPP
 AREA MAP 10

SHEET
13

User: ssh5 Drawing Name: K:\Wastewater Projects\PIPES\Forest Hills Area Collection System CIPP rehabilitation\Plans\21-c-00025.dwg
 Layout: Jul 21, 2021 11:00am CTB - MONO - RED-GREEN.CTB TOSHIBA_UNL_COLOR (NORTH WING)

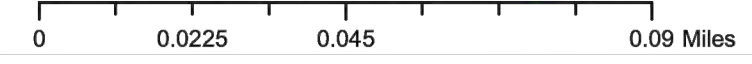
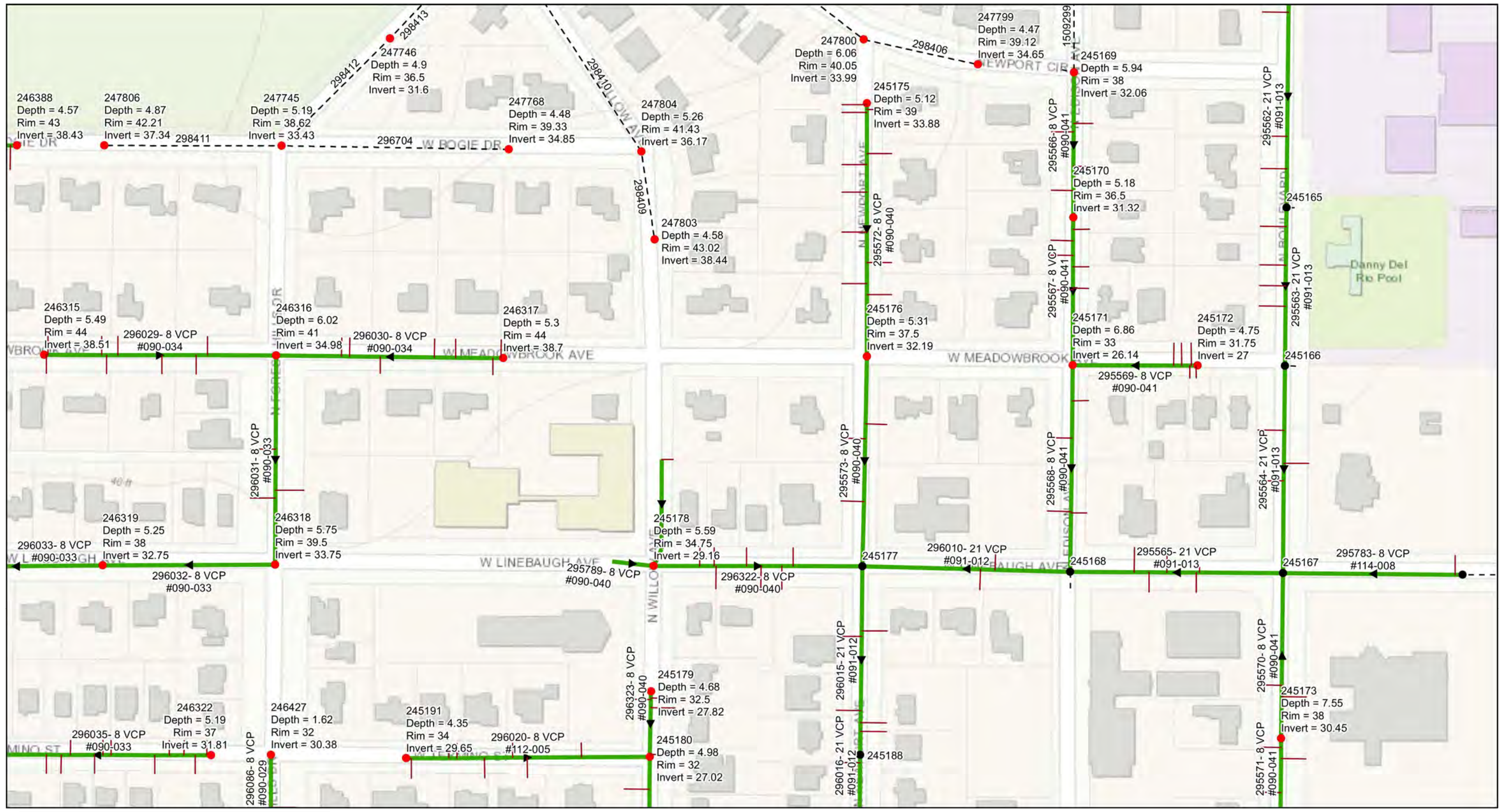

- Legend**
- Ex Manhole (no rehabilitation required)
 - Proposed Manhole Rehabilitation
 - Ex Wastewater (no rehabilitation required)
 - Proposed Lining Area



JACINTO CARLOS FERRAS, P.E. #49454 DESIGN DIVISION HEAD WASTEWATER DEPARTMENT

#	DATE	REVISIONS
1		
2		
3		

DES:	
DRN:	
CKD:	
DATE:	

CITY of TAMPA
WASTEWATER DEPARTMENT

Forest Hills Wastewater Collection System
Rehabilitation By CIPP

AREA MAP 11

SHEET
14

User: ssh5 Drawing Name: K:\Wastewater Projects\PIPES\Forest Hills Area Collection System CIPP rehabilitation\Plans\21-c-00025.dwg
 Layout: Jul 21, 2021 11:00am CTB - MONO -RED-GREEN.CTB TOSHIBA_UNL_COLOR (NORTH WING)

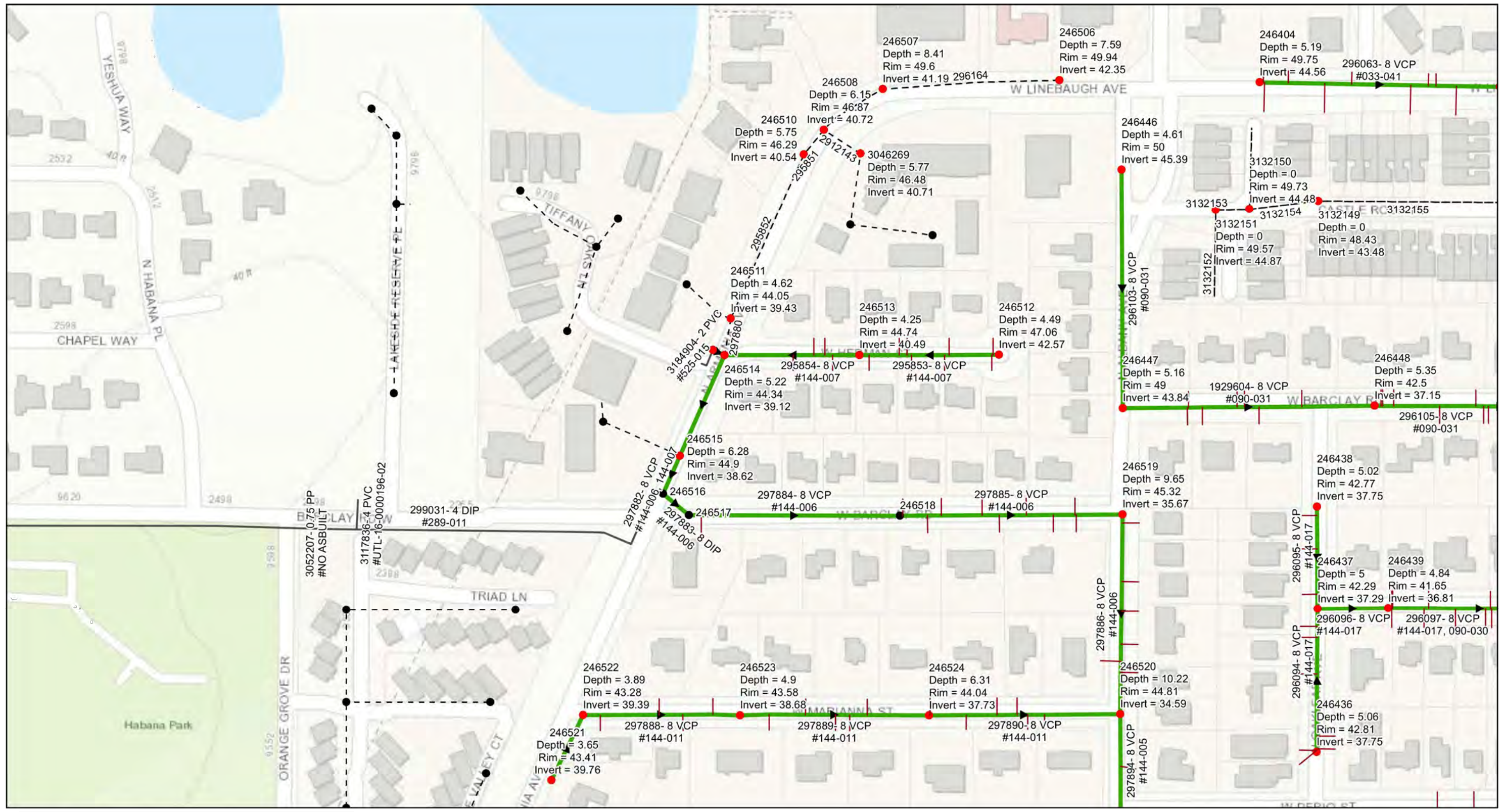

Legend

- Ex Manhole (no rehabilitation required)
- Proposed Manhole Rehabilitation
- Ex Wastewater (no rehabilitation required)
- Proposed Lining Area

JACINTO CARLOS FERRAS, P.E. #49454 DESIGN DIVISION HEAD WASTEWATER DEPARTMENT

#	DATE	REVISIONS
1		
2		
3		

DES:	
DRN:	
CKD:	
DATE:	

CITY of TAMPA
WASTEWATER DEPARTMENT

Forest Hills Wastewater Collection System
Rehabilitation By CIPP
AREA MAP 12

SHEET
15

User: ssh5 Drawing Name: K:\Wastewater Projects\PIPES\Forest Hills Area Collection System CIPP rehabilitation\Plans\21-c-00025.dwg
 Layout: Jul 21, 2021 11:00am CTB - MONO - RED-GREEN-CTB TOSHIBA_UNL_COLOR (NORTH WING)

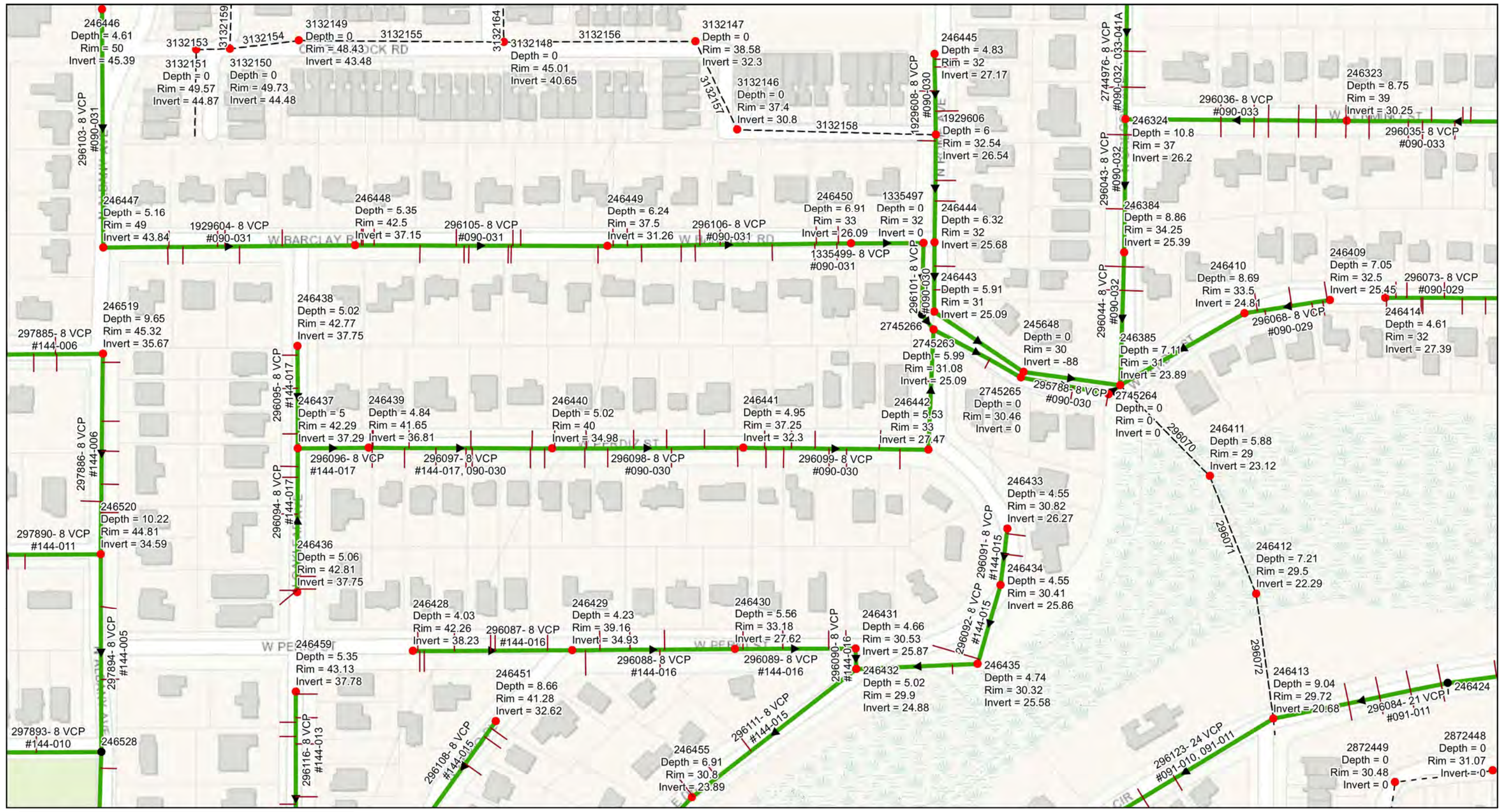

Legend

- Ex Manhole (no rehabilitation required)
- Proposed Manhole Rehabilitation
- Ex Wastewater (no rehabilitation required)
- Proposed Lining Area

#	DATE	REVISIONS
1		
2		
3		

JACINTO CARLOS FERRAS, P.E. #49454 DESIGN DIVISION HEAD WASTEWATER DEPARTMENT	DES:	
	DRN:	
	CKD:	
	DATE:	

CITY of TAMPA
WASTEWATER DEPARTMENT

Forest Hills Wastewater Collection System
Rehabilitation By CIPP
AREA MAP 13

SHEET
16

User: ssh5 Drawing Name: K:\Wastewater Projects\PIPES\Forest Hills Area Collection System CIPP rehabilitation\Plans\21-c-00025.dwg
 Layout: Jul 21, 2021 11:00am CTB - MONO - RED-GREEN.CTB TOSHIBA_UNL_COLOR (NORTH WING)

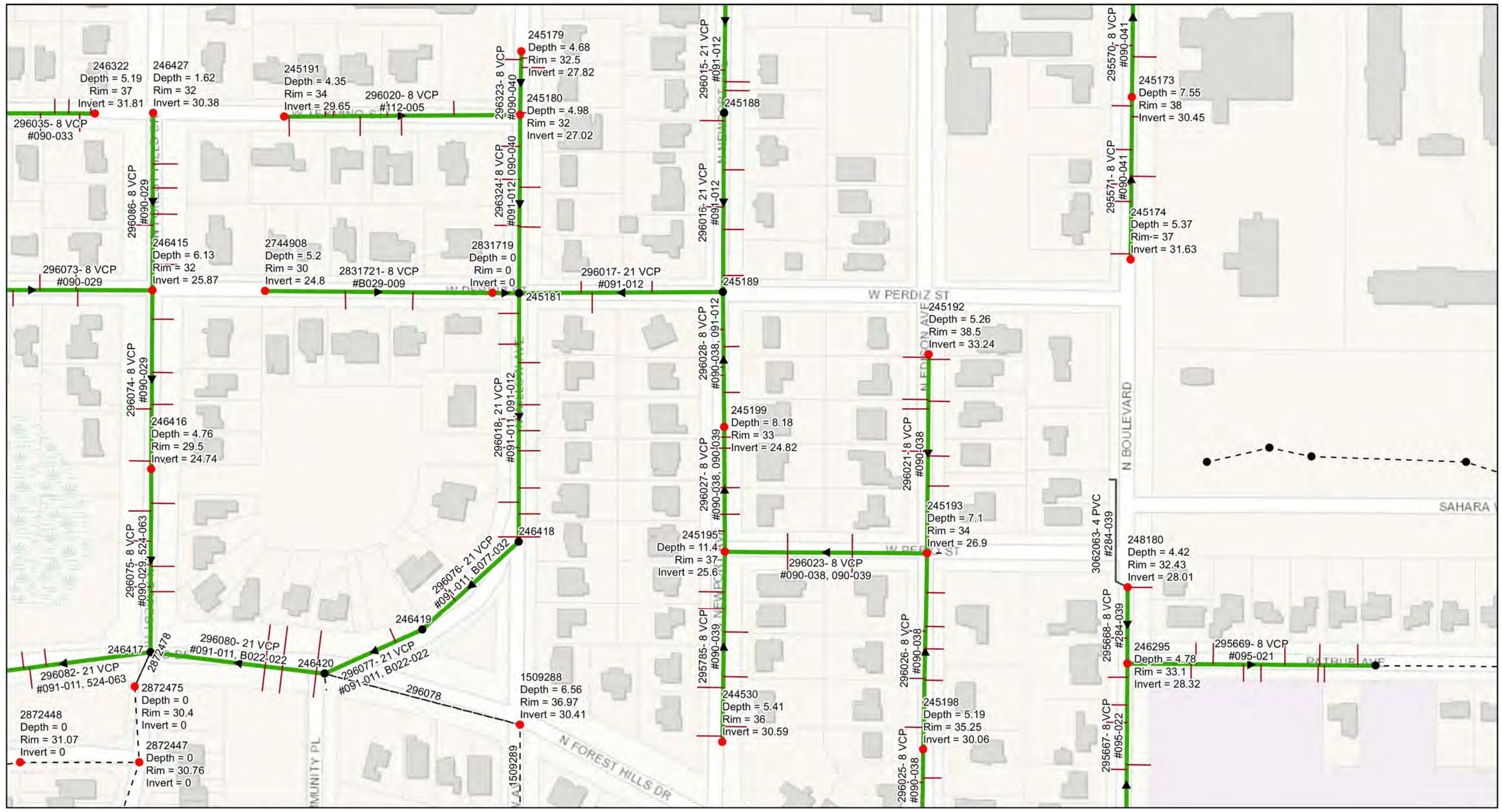

Legend

- Ex Manhole (no rehabilitation required)
- Ex Wastewater (no rehabilitation required)
- Proposed Manhole Rehabilitation
- Proposed Lining Area

#	DATE	REVISIONS	DES:
1			DRN:
2			CKD:
3			DATE:

CITY of TAMPA
WASTEWATER DEPARTMENT

Forest Hills Wastewater Collection System
Rehabilitation By CIPP

AREA MAP 14

SHEET
17

User: ssh5 Drawing Name: K:\Wastewater Projects\PIPES\Forest Hills Area Collection System CIPP rehabilitation\Plans\21-c-00025.dwg
 Layout: Jul 21, 2021 11:00am CTB - MONO - RED-GREEN-CTB TOSHIBA_UNL_COLOR (NORTH WING)

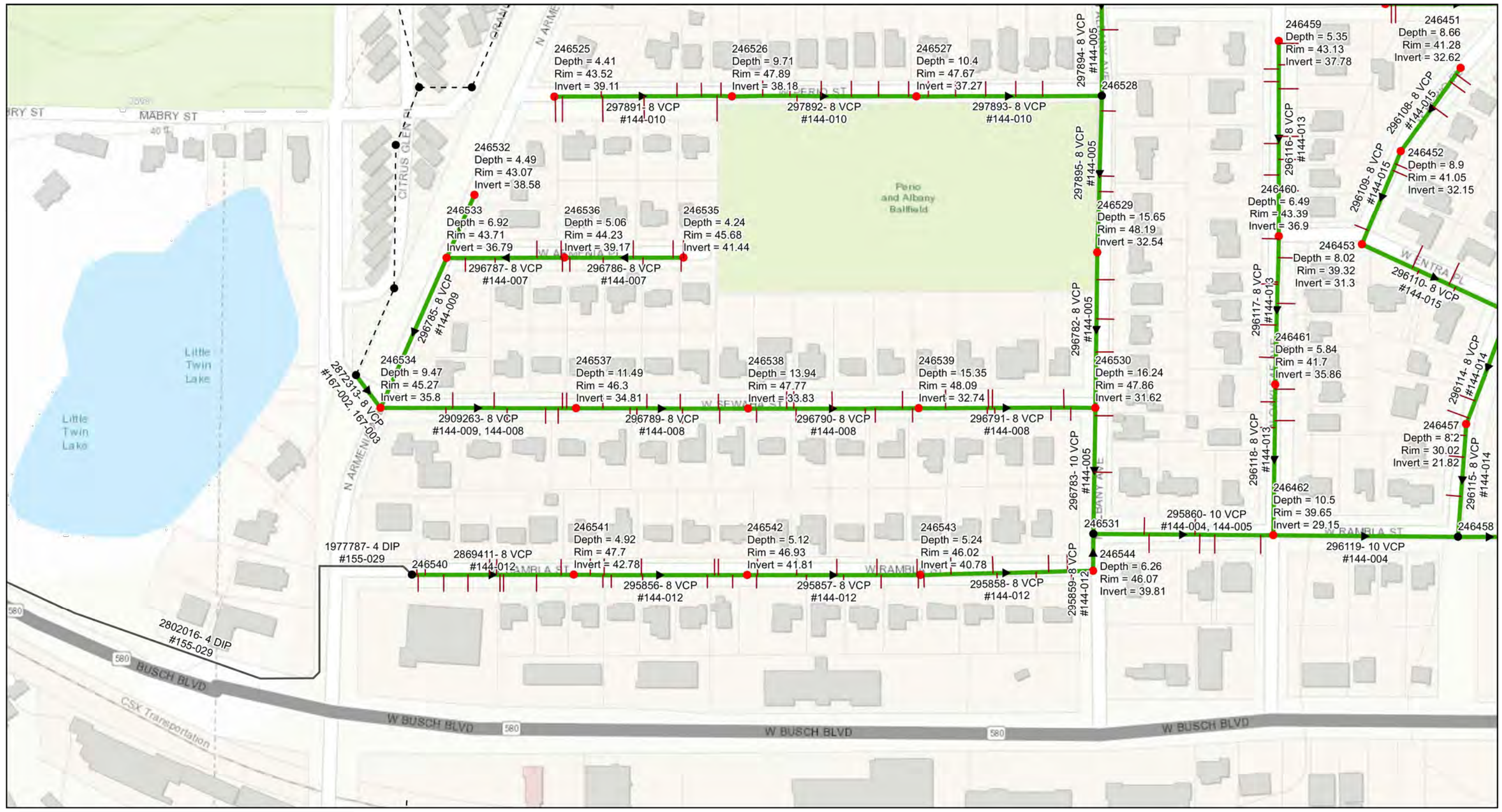

0 0.0275 0.055 0.11 Miles

Legend

- Ex Manhole (no rehabilitation required)
- Proposed Manhole Rehabilitation
- Ex Wastewater (no rehabilitation required)
- Proposed Lining Area



#	DATE	REVISIONS
1		
2		
3		

JACINTO CARLOS FERRAS, P.E. #49454 DESIGN DIVISION HEAD WASTEWATER DEPARTMENT				
---	--	--	--	--

DES:	
DRN:	
CKD:	
DATE:	

CITY of TAMPA
WASTEWATER DEPARTMENT

Forest Hills Wastewater Collection System
Rehabilitation By CIPP

AREA MAP 15

SHEET
18

User: ssh5 Drawing Name: K:\Wastewater Projects\PIPES\Forest Hills Area Collection System CIPP rehabilitation\Plans\21-c-00025.dwg
 Layout: Jul 21, 2021 11:00am CTB - MONO - RED-GREEN.CTB TOSHIBA_UNL_COLOR (NORTH WING)

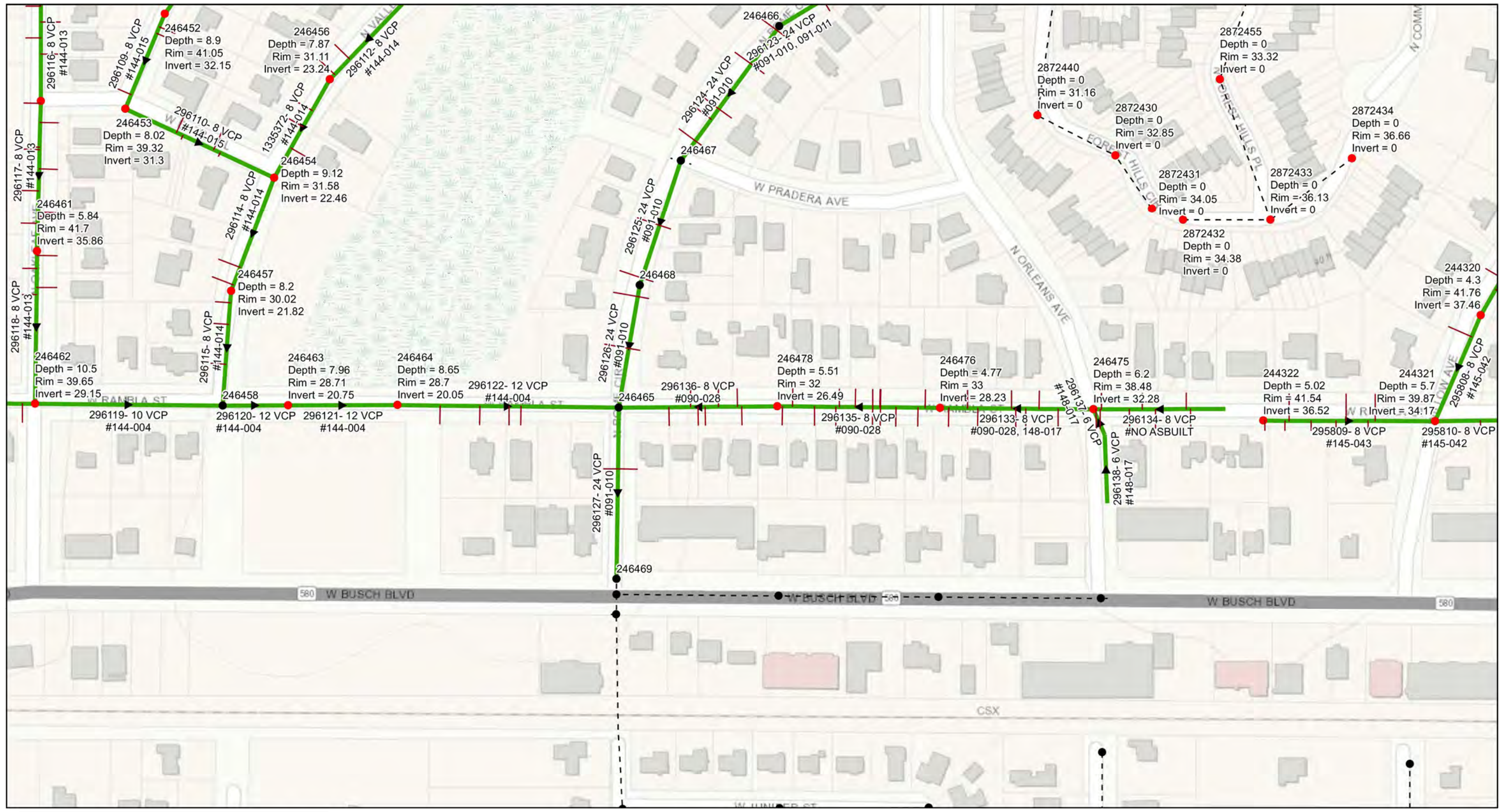

Legend

- Ex Manhole (no rehabilitation required)
- Proposed Manhole Rehabilitation
- Ex Wastewater (no rehabilitation required)
- Proposed Lining Area

#	DATE	REVISIONS
1		
2		
3		

JACINTO CARLOS FERRAS, P.E. #49454 DESIGN DIVISION HEAD WASTEWATER DEPARTMENT					
---	--	--	--	--	--

DES:	
DRN:	
CKD:	
DATE:	

CITY of TAMPA
WASTEWATER DEPARTMENT

Forest Hills Wastewater Collection System
Rehabilitation By CIPP
AREA MAP 16

SHEET
19

User: ssh5 Drawing Name: K:\Wastewater Projects\PIPES\Forest Hills Area Collection System CIPP rehabilitation\Plans\21-c-00025.dwg
 Layout: Jul 21, 2021 11:00am CTB - MONO - RED-GREEN-CTB TOSHIBA_UNL_COLOR (NORTH WING)

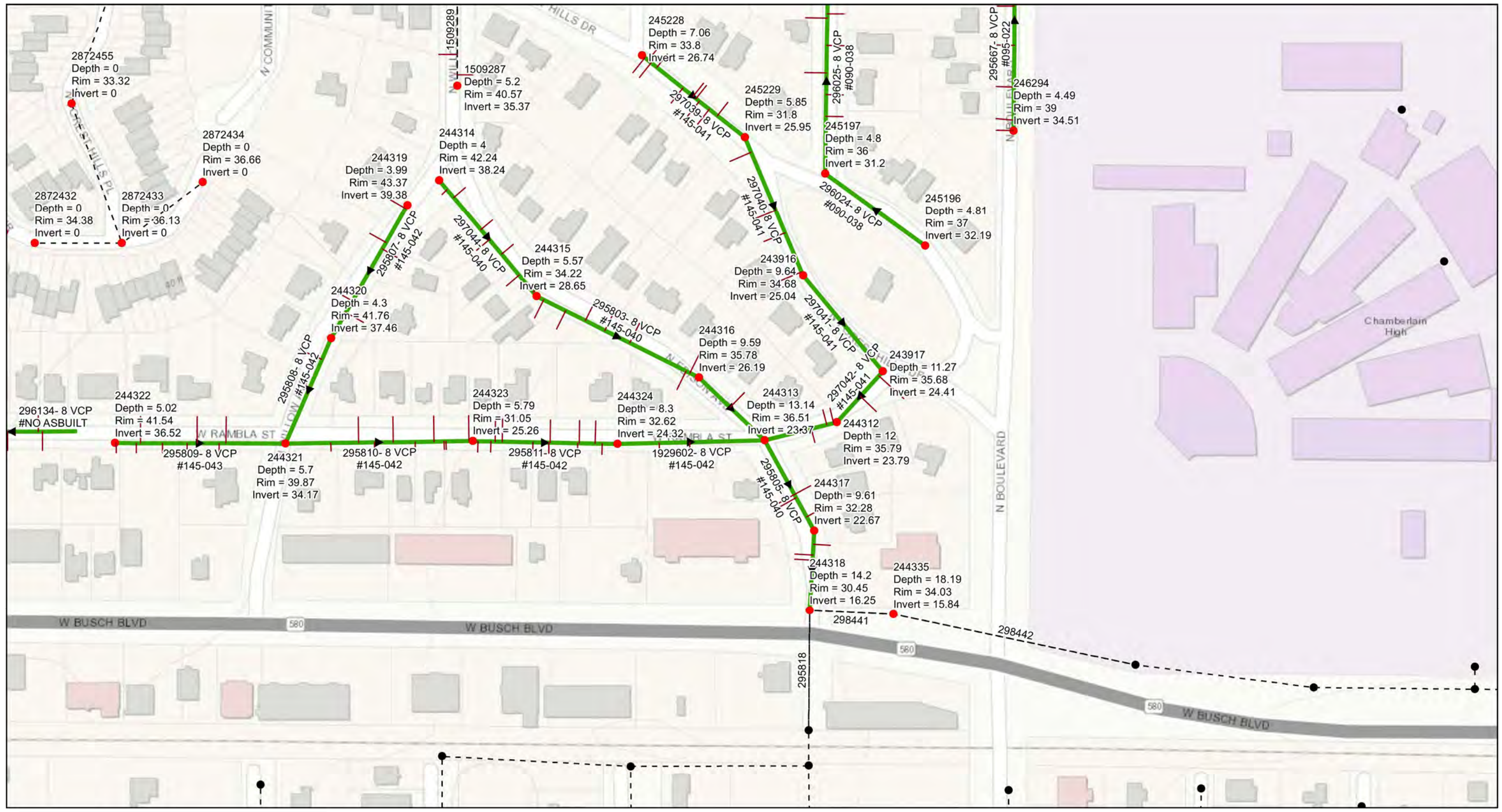

Legend

- Ex Manhole (no rehabilitation required)
- Proposed Manhole Rehabilitation
- Ex Wastewater (no rehabilitation required)
- Proposed Lining Area

JACINTO CARLOS FERRAS, P.E. #49454
 DESIGN DIVISION HEAD
 WASTEWATER DEPARTMENT

#	DATE	REVISIONS
1		
2		
3		

DES: _____
 DRN: _____
 CKD: _____
 DATE: _____

CITY of TAMPA
 WASTEWATER DEPARTMENT

Forest Hills Wastewater Collection System
 Rehabilitation By CIPP

AREA MAP 17

SHEET
20

NOTES

1. REMOVE ALL DEBRIS AND LOOSE BRICKS FROM THE TOP OF THE BENCH.
2. INSTALL A MINIMUM 1" THICK CLASS "D" CONCRETE OVER EXISTING BENCH. ALLOW CONCRETE TO CURE (MIN. 24 HRS. UNLESS OTHERWISE APPROVED BY THE ENGINEER).
3. OVERLAY BENCHES WITH PROPOSED COATING SYSTEM.
4. PROVIDE 6" COATING THICKNESS TRANSITION. PAYMENT FOR THIS ITEM IS INCLUDED IN THE BENCH RESTORATION.

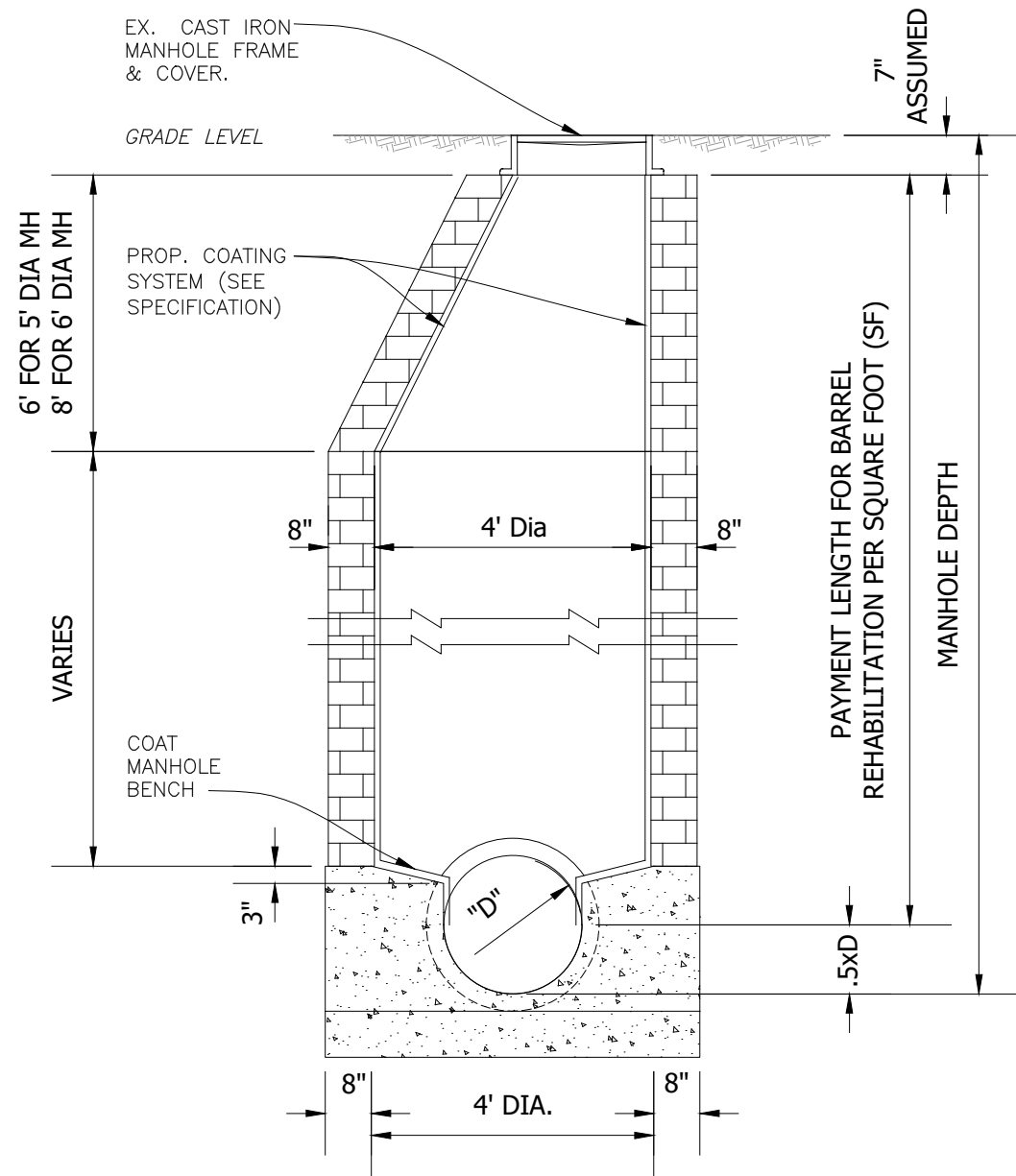

BRICK OR CONCRETE MANHOLE (TYPICAL)

SCALE: N.T.S.

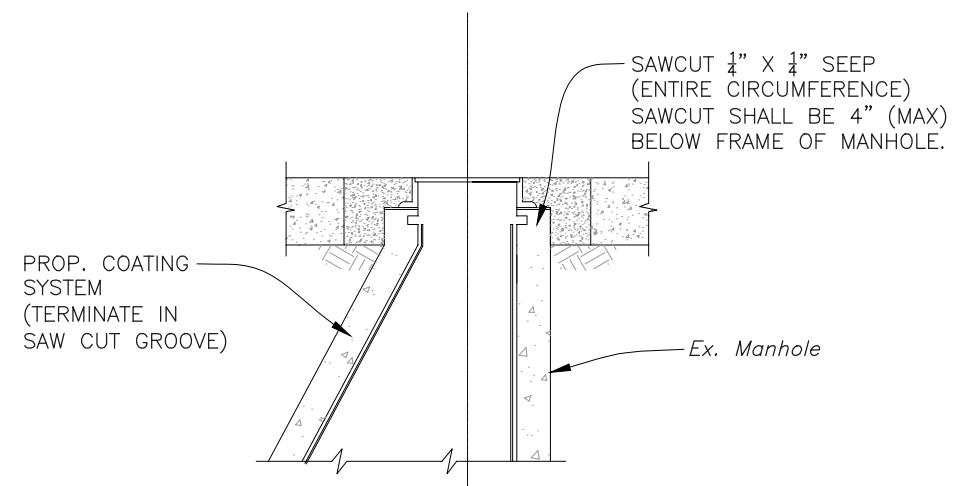

COATING TERMINATION DETAIL

SCALE: N.T.S.

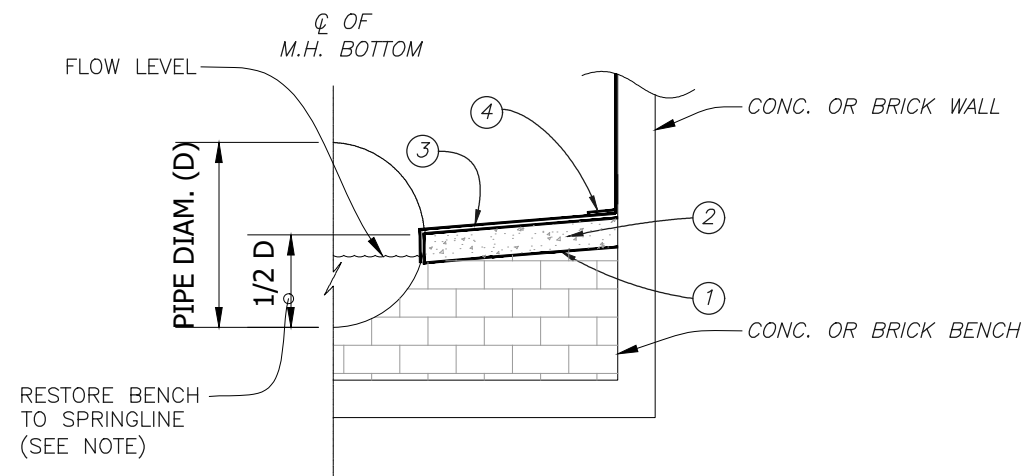

TYPICAL MANHOLE BENCH RESTORATION DETAIL

SCALE: N.T.S.

User: ssh5 Drawing Name: \\sawer\Share\WasteWater\Projects\PIPES\Forest Hills Area Collection System CIPP rehabilitation\Plans\21-c-00025.dwg
Layout- Jul 21, 2021 - 11:00am CTB - MONO - RED-GREEN.CTB TOSHIBA_UNL_COLOR (NORTH WING)

JACINTO CARLOS FERRAS, P.E. #49454
DESIGN DIVISION HEAD
WASTEWATER DEPARTMENT

#	DATE	REVISIONS	DES:
1			DRN:
2			CKD:
3			DATE:

CITY of TAMPA
WASTEWATER DEPARTMENT

Forest Hills Wastewater Collection System
Rehabilitation By CIPP

MANHOLE REHABILITATION

SHEET

21

User: ssh5 Drawing Name: \\sewer\sewer\Share\WasteWater\Projects\PIPES\Forest Hills Area Collection System CIPP rehabilitation\Plans\21-c-00025.dwg
 Layout: Jul 21, 2021 11:00am CTB - MONO - RED-GREEN.CTB TOSHIBA_UNL_COLOR (NORTH WING)

NOTES

- FOR MANHOLE COVER SIZES AND WHETHER THE COVERS ARE LOCATED IN GRASS OR PAVEMENT, WILL BE PROVIDED ON EACH INDIVIDUAL WORK ORDER ISSUED UNDER THIS CONTRACT.
- PAVEMENT RESTORATION SHALL CONSIST OF 8" PERMANENT BASE (CRUSHED CONCRETE OR CRUSHED LIMEROCK BASE) AND PERMANENT ASPHALT SUPERPAVE PAVEMENT, UNLESS OTHERWISE NOTED. IF LOCATED IN D.O.T. ROW, AN ADDITIONAL 1 1/2" SUPER PAVE ASPHALT IS REQUIRED.

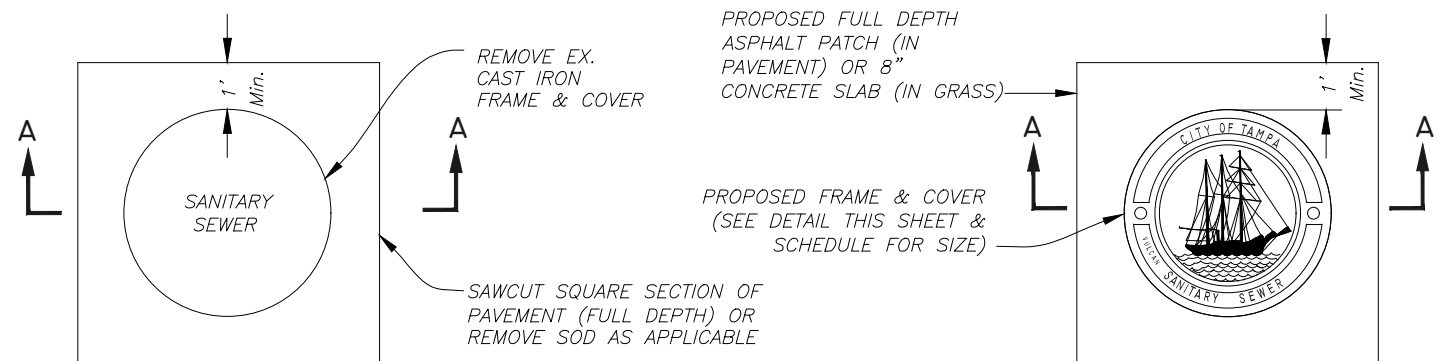

PLAN

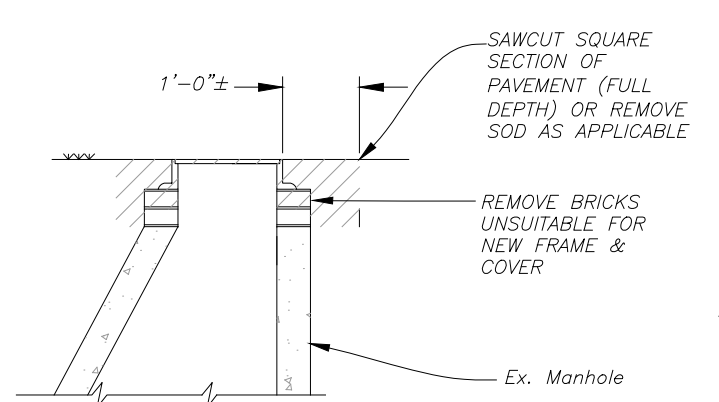

**SECTION A-A
REMOVAL DETAIL**

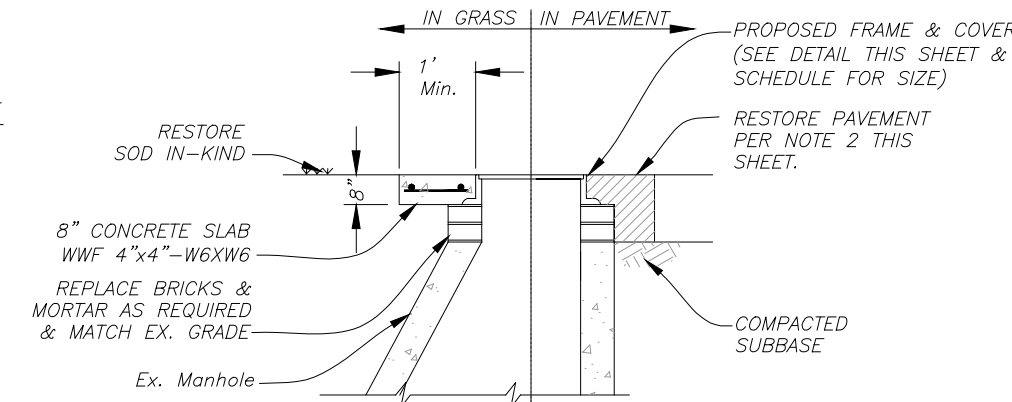

**SECTION B-B
REPLACEMENT
DETAIL**

SMALL COVER DETAIL

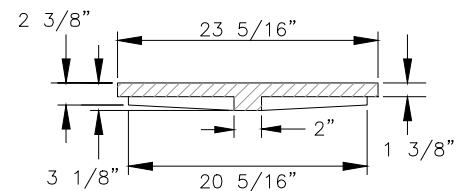

COVER SECTION

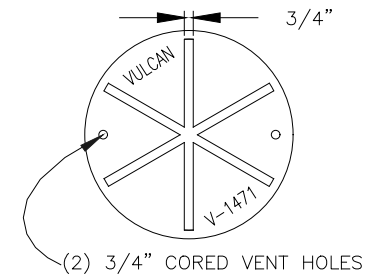

COVER BACK

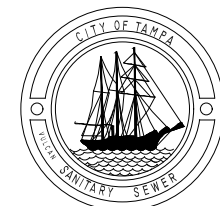

COVER FACE

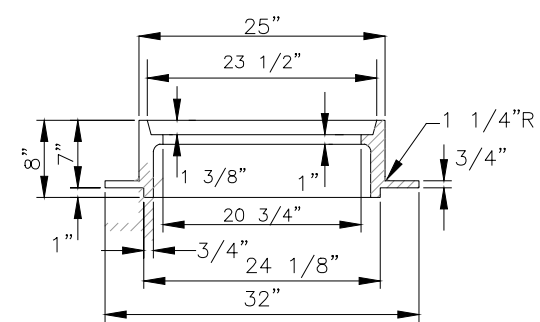

FRAME SECTION

FOR MH'S OF SEWERS 24" OR LESS IN DIAMETER:
 VULCAN FOUNDRY NO. V-1471,
 U.S. FOUNDRY NO. 575-AT, OR EQUAL

LARGE COVER DETAIL

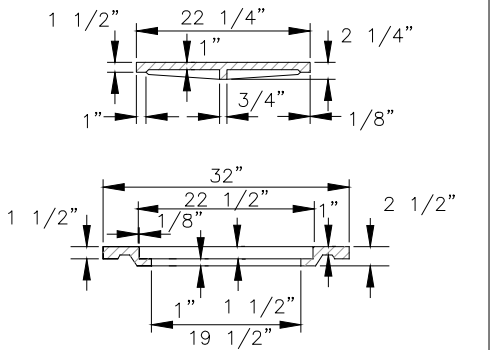

INNER & OUTER COVER SECTIONS

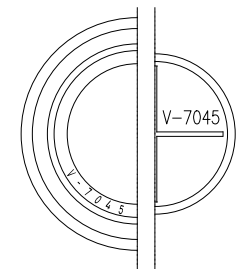

COVER BACKS

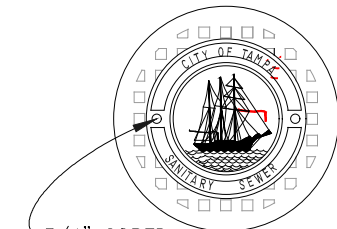

COVER FACES

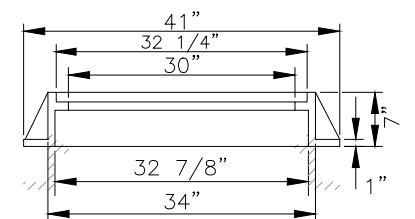

FRAME SECTION

FOR MH'S OF SEWERS 27" OR GREATER IN DIAMETER:
 VULCAN FOUNDRY NO. V-7045,
 U.S. FOUNDRY NO. 230-AB-M, OR EQUAL

HEAVY DUTY CAST IRON MANHOLE FRAME & COVER DETAILS

JACINTO CARLOS FERRAS, P.E. #49454 DESIGN DIVISION HEAD WASTEWATER DEPARTMENT

#	DATE	REVISIONS
1		
2		
3		

DES:	
DRN:	
CKD:	
DATE:	

CITY of TAMPA
 WASTEWATER DEPARTMENT

**Forest Hills Wastewater Collection System
 Rehabilitation By CIPP**

MANHOLE DETAIL

SHEET
22

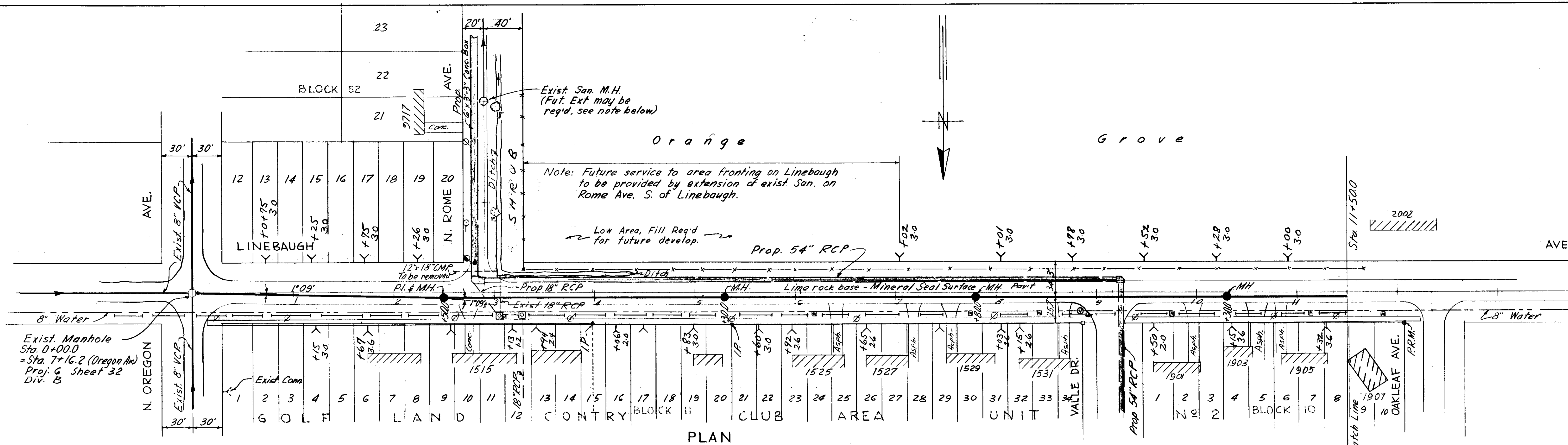

PLAN

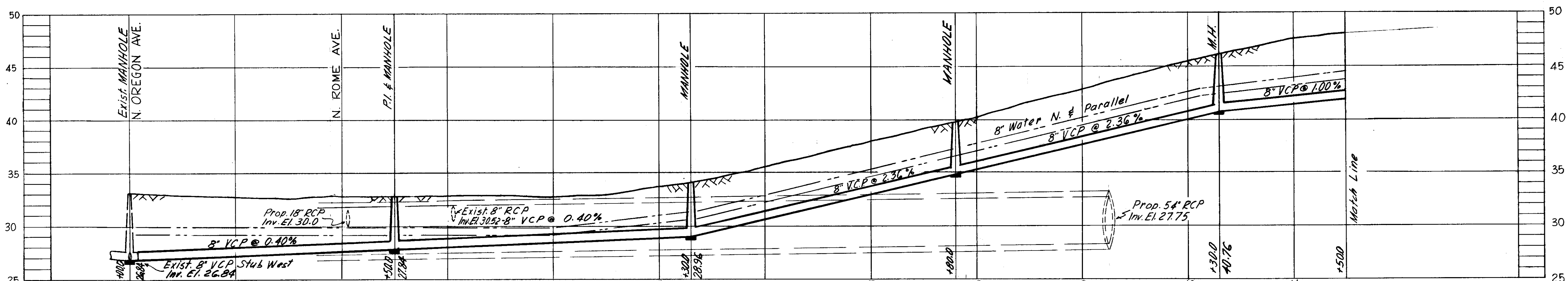

PROFILE

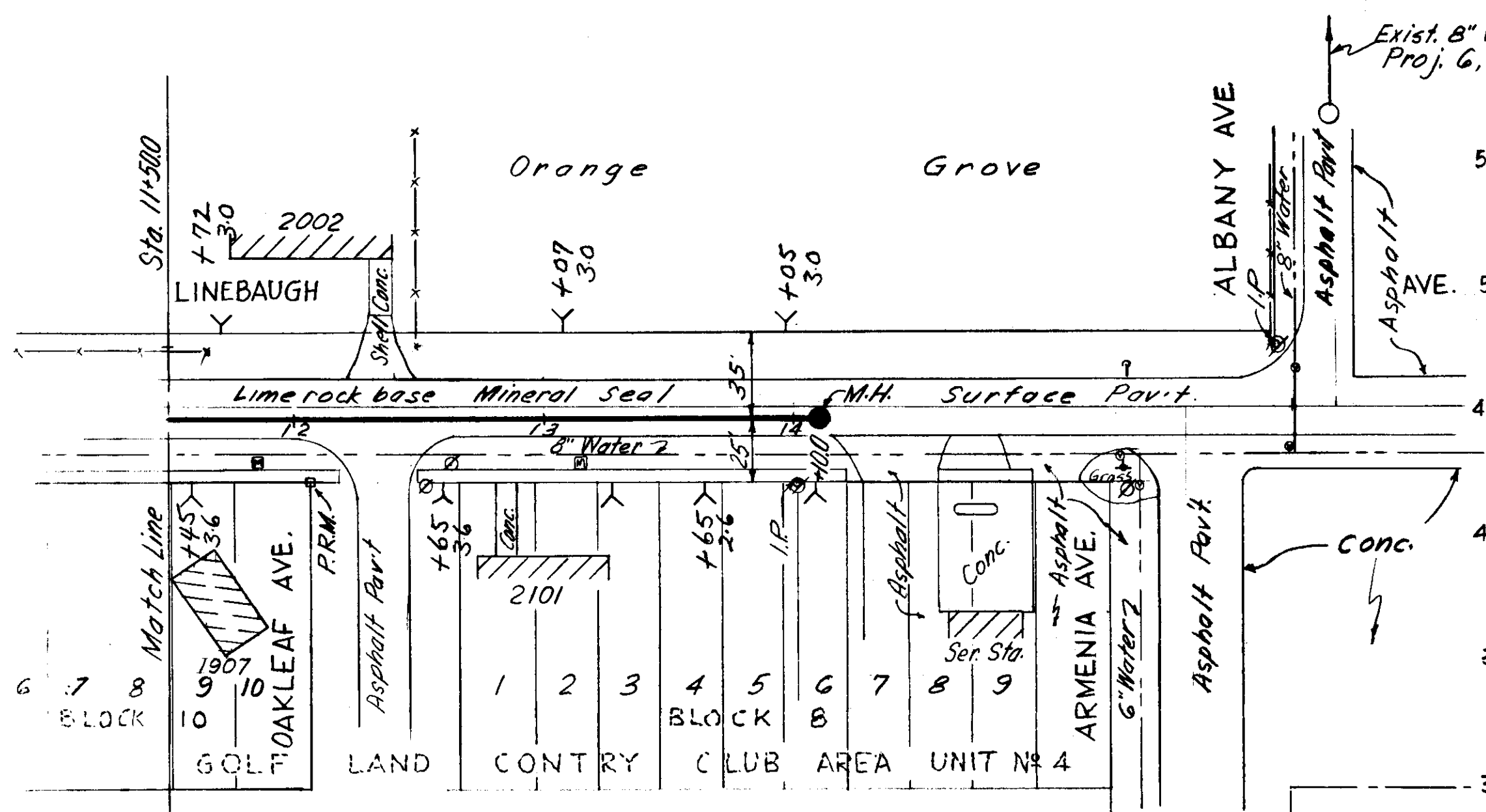

PLAN

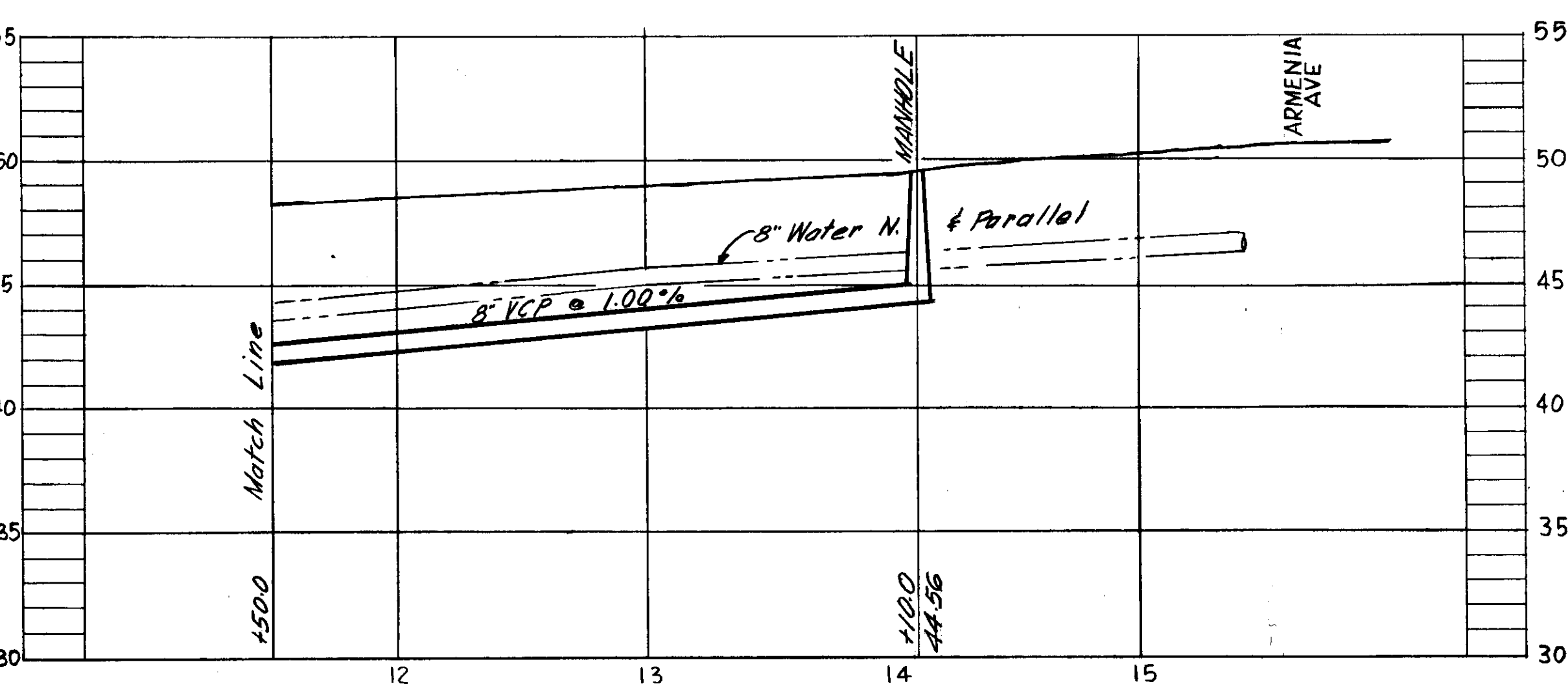

PROFILE

Datum: B.M. Elev. 39.192
N.W. Bolt, Top Flange of Fire Hydrant @ S.W. Corner of Meadow Brook Ave. & Oregon Ave.

RESOL. N^o 9895 D W.O. N^o 1735

FOR BUREAU OF SANITARY SEWERS
DEPT. OF PUBLIC WORKS

REC'D M'D *Arthur S. Goper, Jr.* Date 9-21-65
Executive Engineer

APPROVED *[Signature]* Date 9-21-65
Superintendent

APPROVED *[Signature]* Date 9-21-65
Supt. Dept. of Public Works

FOR E. GREIDER COMPANY

APPROVED *[Signature]* Date 9-21-65

FOR FREEDMAN AND SINGLETARY

APPROVED *[Signature]* Date 9-21-65

CITY OF TAMPA, FLORIDA
RENEWAL & REPLACEMENT
SEWER IMPROVEMENTS

LINEBAUGH AVE.: N. Oregon Ave. to Armenia Ave.

SEWER LINE LOCATION	
SEC. MAP No.	LINE No.
B - II	I

DES: C.M.T.
DRN: J.M.R.
CKD: C.M.T.
DATE: SEPT. 1965

SCALE 50 100
1" = 50'

SHEET 1 OF 1

Drainage Subdistrict A - 6

T.B.M. #1 - "T" Cut & Face Conc. DIM 45' S.W. of Oregon Ave. & 30' S. of Linebaugh Ave. Elev. = 33.39

- NOTE:
- Asphalt Apron Shall Be Provided For All Types Of Inlets When Necessary As Directed By The Engineer And Shall Be Graded Not Less Than 1% Slope.
 - Construct 225' OF 8" V.C.P. Sanitary Sewer In South Parkway Of Linebaugh Ave. From Existing Sanitary Sewer Line In Oregon Ave. Reconnect The Existing House Connections To The Proposed Line.
 - Pavement Replacement For Linebaugh Ave. Shall Be 8" L.R. & 2" A.C. and the Remainder of the Project Shall Be 6" L.R. & 1" A.C.

T28S-R18E

MATCH LINE

STA. 4+00
AVE.

LINEBAUGH

AVE.

ROME AVE.

OREGON

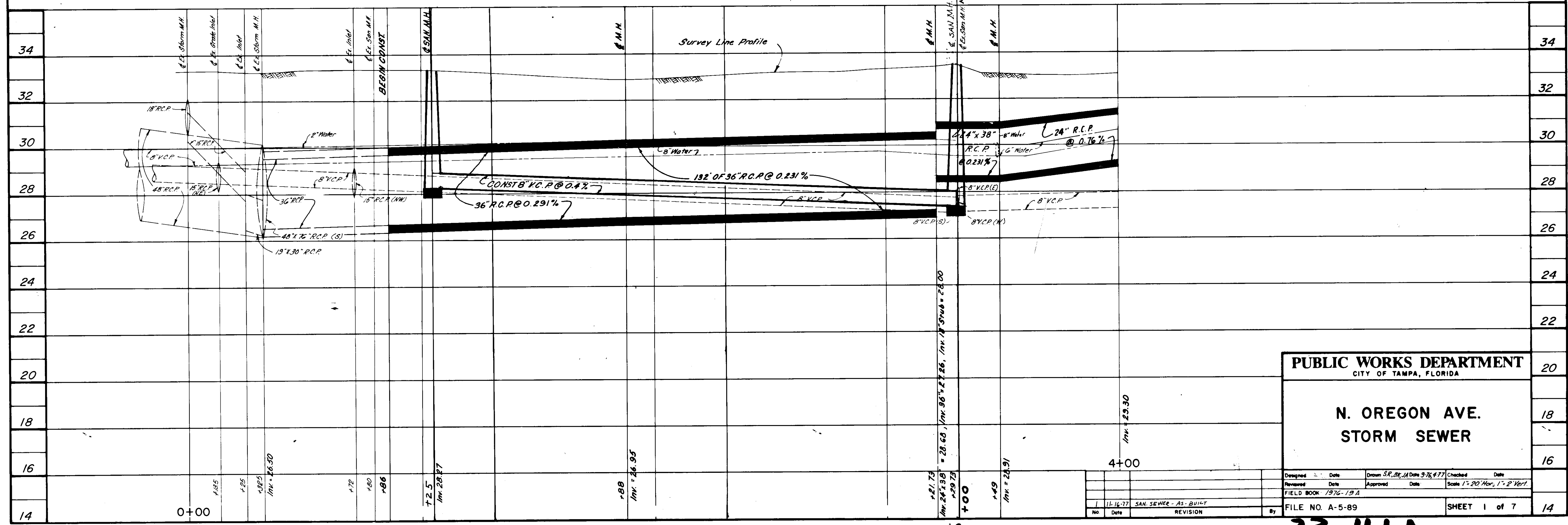
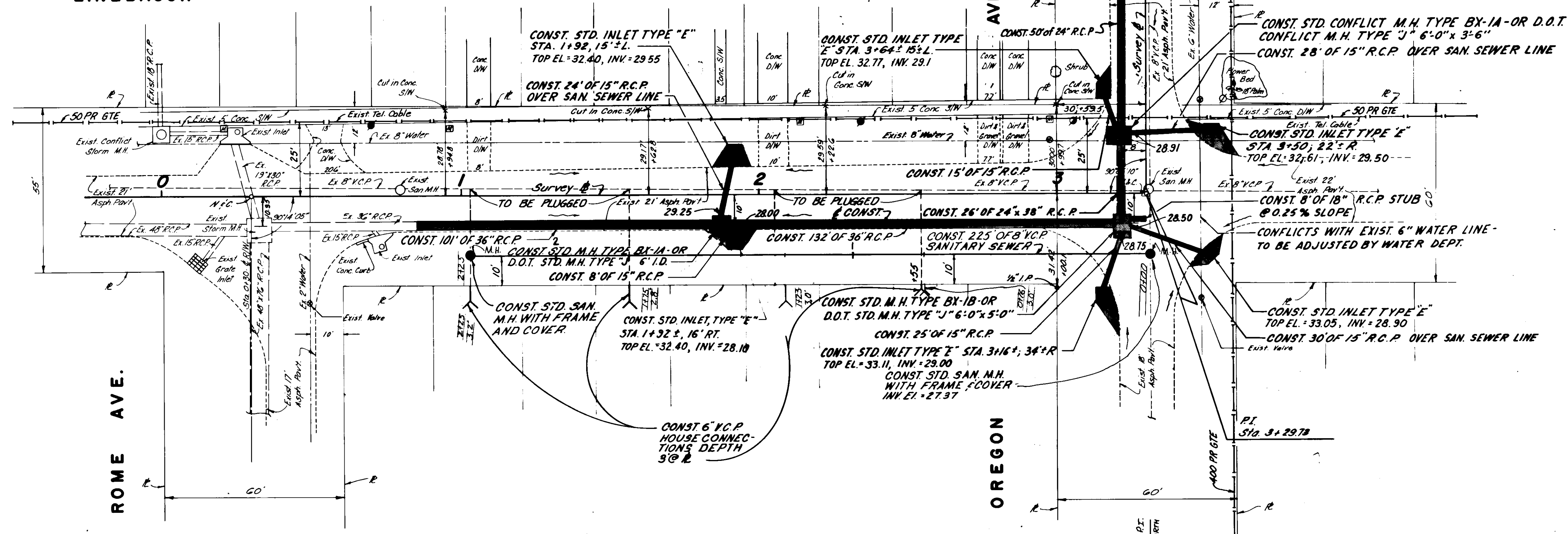

PUBLIC WORKS DEPARTMENT
CITY OF TAMPA, FLORIDA

**N. OREGON AVE.
STORM SEWER**

4+00

Designed	Date	Drawn S.R. (JH)	Date 9/16/77	Checked	Date
Reviewed	Date	Approved	Date	Scale	1" = 20' Hor., 1" = 2' Vert.
FIELD BOOK: 1976-19A					
FILE NO. A-5-89					
SHEET 1 of 7					

33-41A

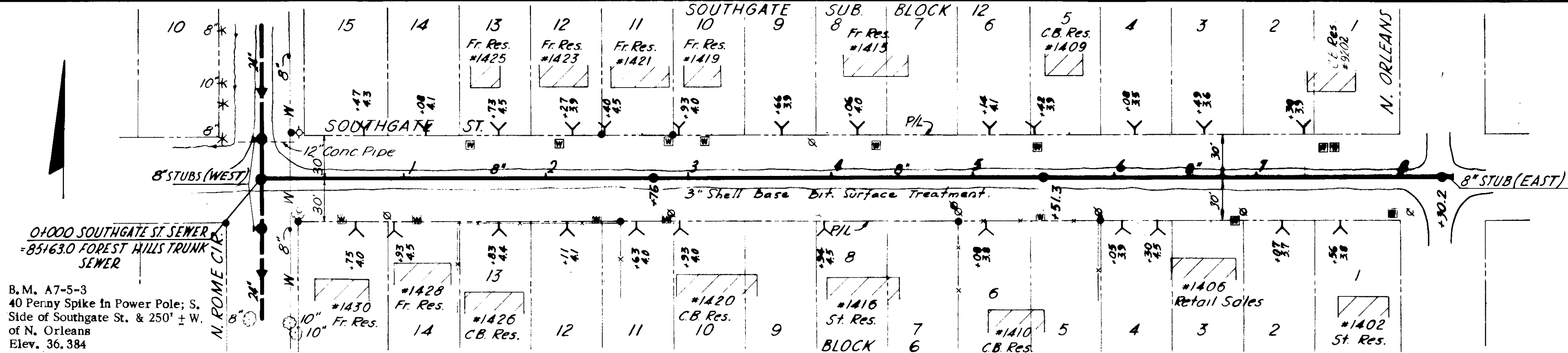

B.M. A7-5-3
40 Penny Spike In Power Pole; S. Side of Southgate St. & 250' ± W. of N. Orleans
Elev. 36.384

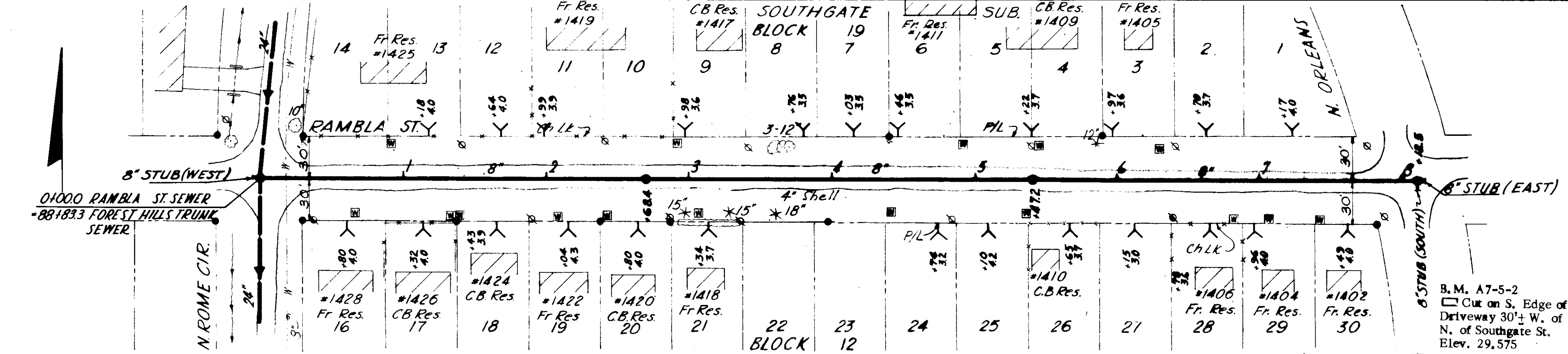
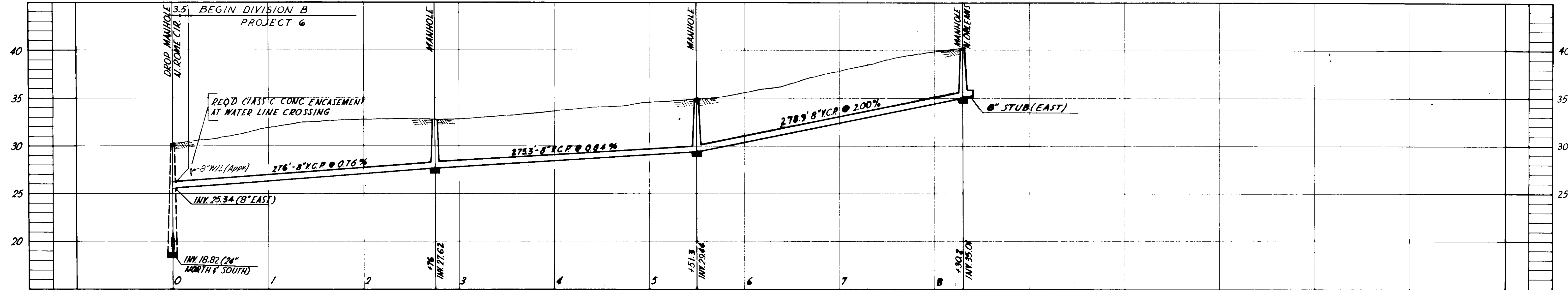

B.M. A7-5-2
Cut on S. Edge of Concrete Driveway 30' ± W. of Rome & 125' ± N. of Southgate St.
Elev. 29.575

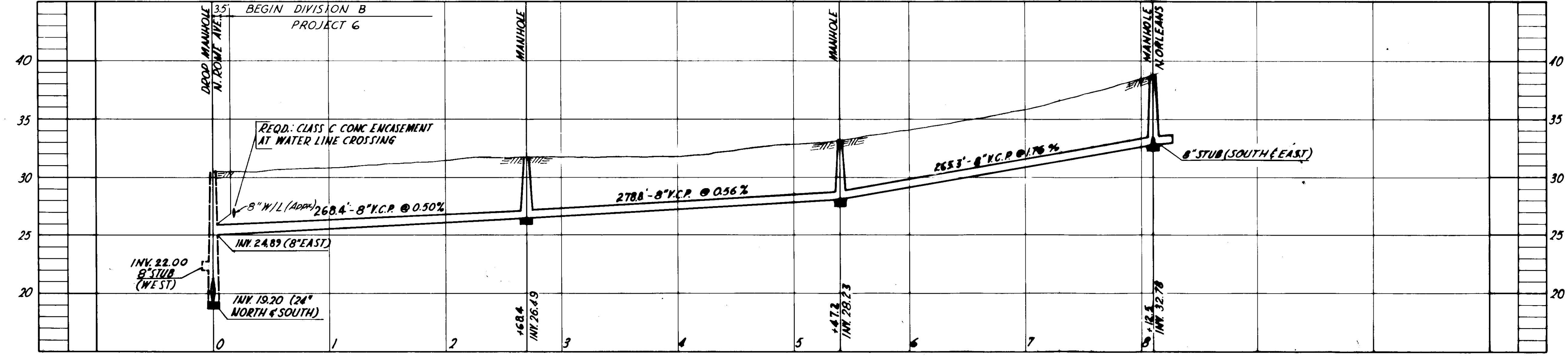

AS-BUILT PLAN
REVISED TO SHOW ACTUAL CONDITIONS
ACCORDING TO CONSTRUCTION RECORDS
AS OF 6-15-88 PER W.J.W.

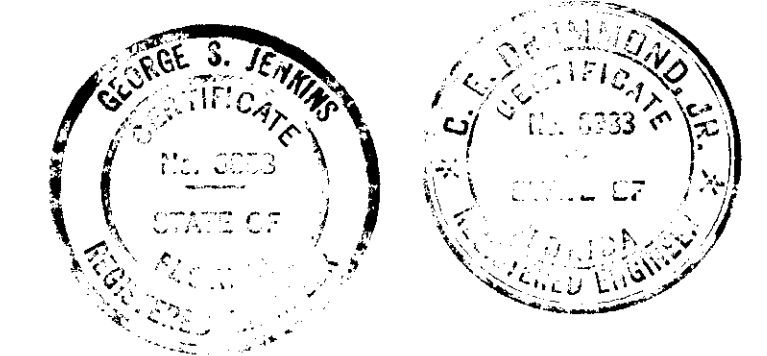

CITY OF TAMPA, FLORIDA
THIRD SEWER REVENUE BOND PROGRAM
SEWER IMPROVEMENTS

SOUTHGATE ST-N.ROME CIR. EAST
RAMBLA ST-N.ROME CIR. EAST

J.E. GREINER COMPANY - WIEDEMAN & SINGLETON ENGINEERS
CONSULTING ENGINEERS TAMPA, FLORIDA ASSOCIATE ENGINEERS ATLANTA, GEORGIA

PROJECT 6
DIVISION B
SUBDISTRICT A-7

SHEET
28
OF 42

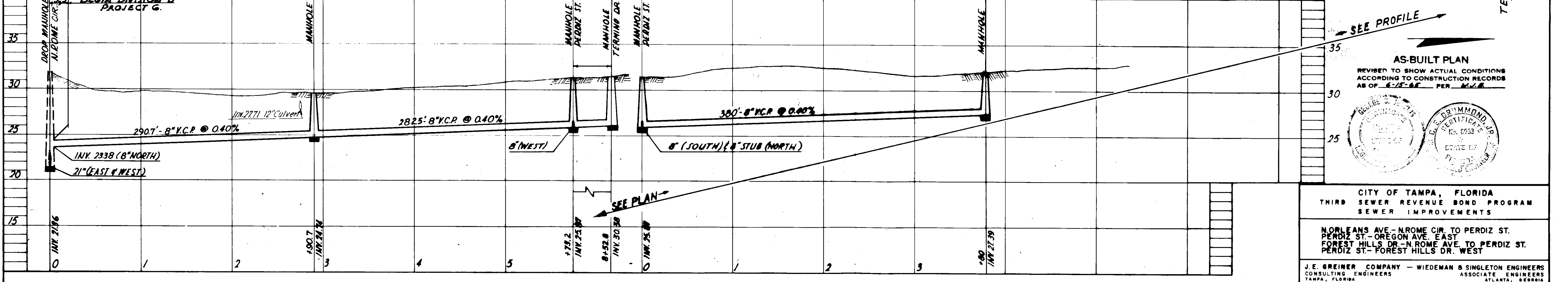
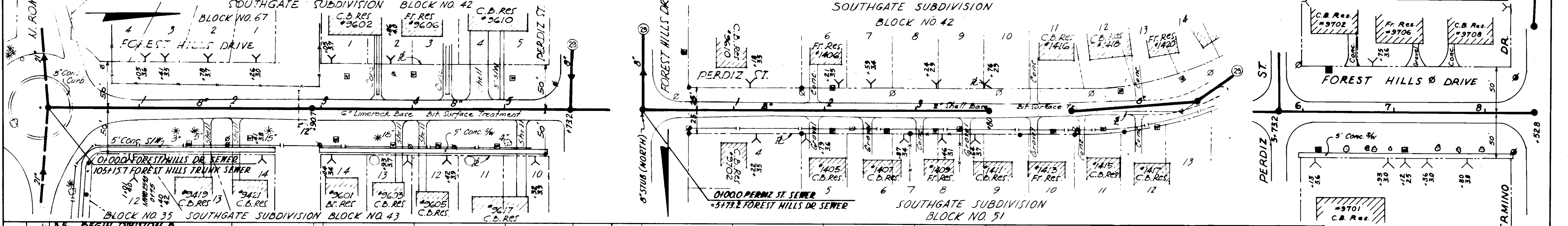
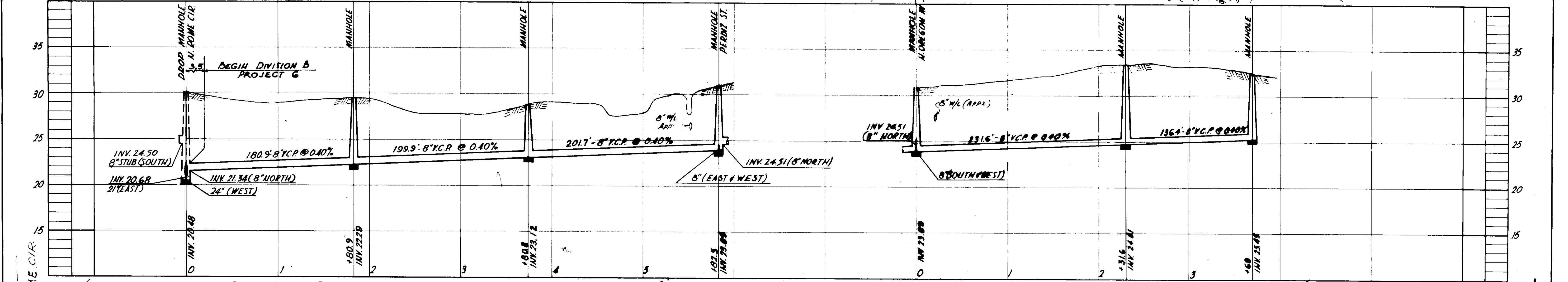
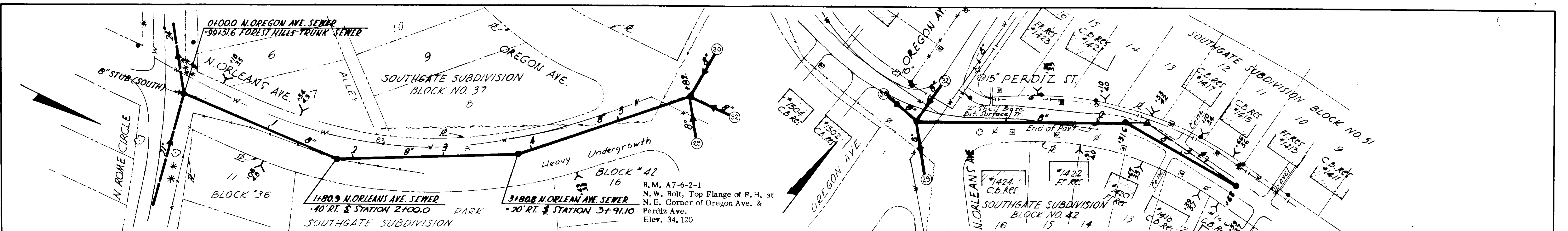

SEE PROFILE

AS-BUILT PLAN
 REVISED TO SHOW ACTUAL CONDITIONS
 ACCORDING TO CONSTRUCTION RECORDS
 AS OF 6-12-68 PER 104-B

SEAL OF PROFESSIONAL ENGINEER
 J. E. GREINER
 No. 0533
 STATE OF FLORIDA

CITY OF TAMPA, FLORIDA
 THIRD SEWER REVENUE BOND PROGRAM
 SEWER IMPROVEMENTS

N. ORLEANS AVE. - N. ROME CIR. TO PERDIZ ST.
 PERDIZ ST. - OREGON AVE. EAST
 FOREST HILLS DR. - N. ROME AVE. TO PERDIZ ST.
 PERDIZ ST. - FOREST HILLS DR. WEST

J.E. GREINER COMPANY - WIEDEMAN & SINGLETON ENGINEERS
 CONSULTING ENGINEERS ASSOCIATE ENGINEERS
 TAMPA, FLORIDA ATLANTA, GEORGIA

PROJECT 6
 DIVISION B
 SUBDISTRICT A-76

SHEET
29
 of 42

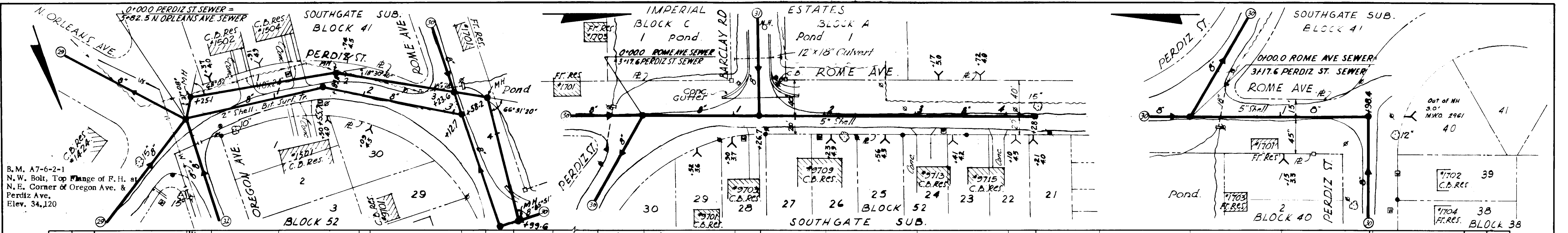

B.M. A7-6-2-1
N.W. Bolt, Top of Range of F.H. at
N.E. Corner of Oregon Ave. &
Perdiz Ave.
Elev. 34.120

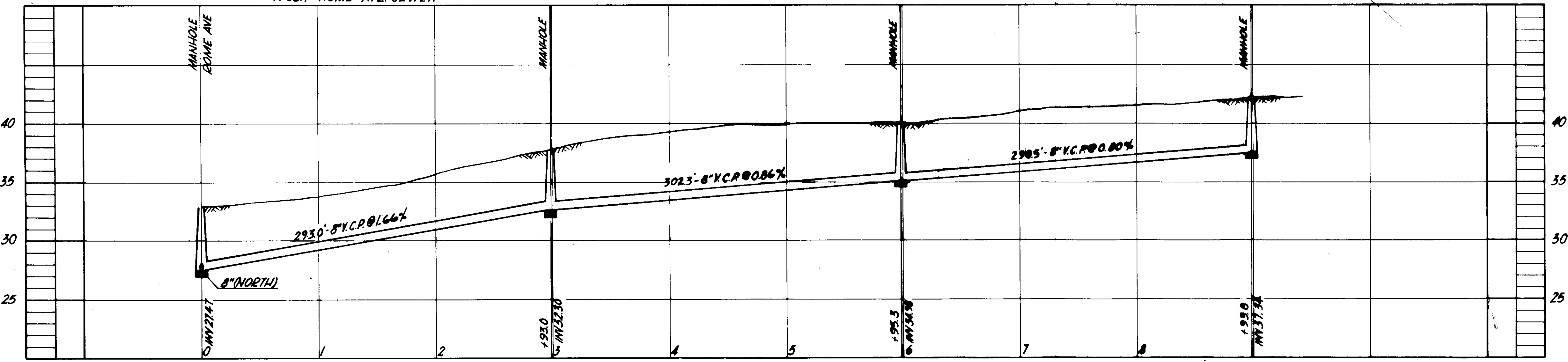
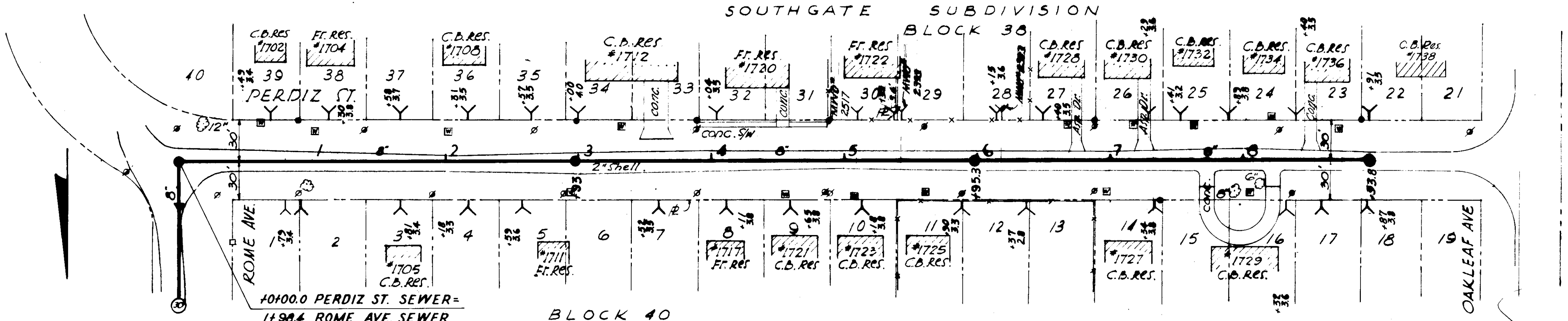
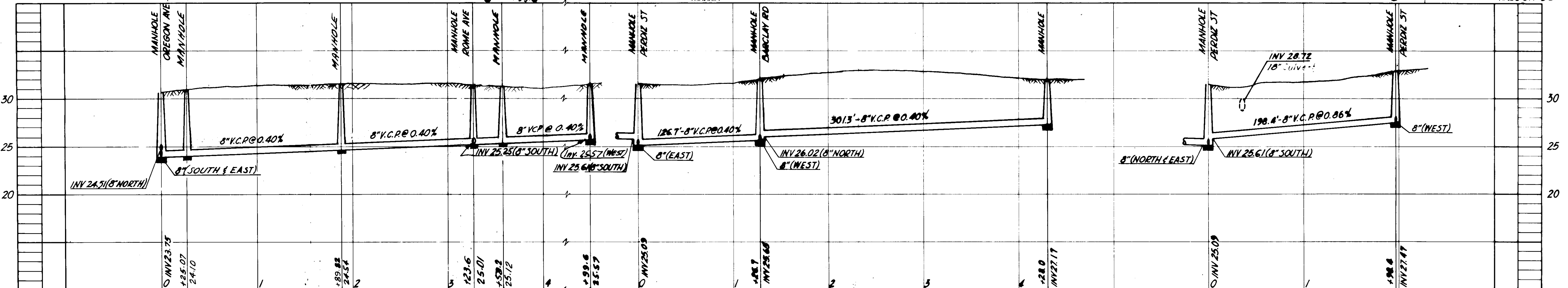

AS-BUILT PLAN
REVISED TO SHOW ACTUAL CONDITIONS
ACCORDING TO CONSTRUCTION RECORDS
AS OF 6-15-65 PER 44-2

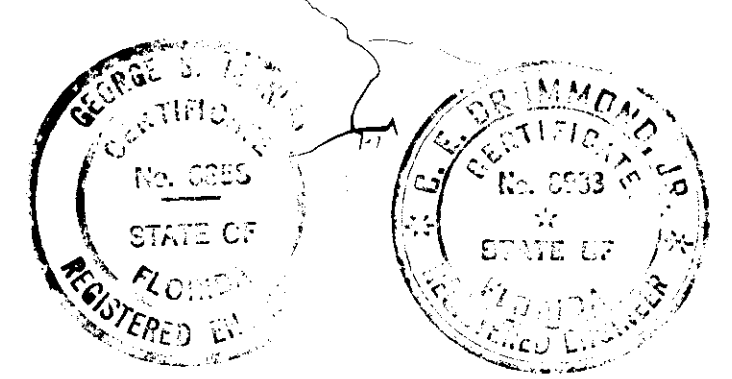

CITY OF TAMPA, FLORIDA
THIRD SEWER REVENUE BOND PROGRAM
SEWER IMPROVEMENTS

PERDIZ ST.-OREGON AVE. TO ROME AVE.
ROME AVE.-PERDIZ ST. NORTH
ROME AVE AT PERDIZ ST.
PERDIZ ST.-ROME AVE. WEST

J. E. GREINER COMPANY — WIEDEMAN & SINGLETON ENGINEERS
CONSULTING ENGINEERS ASSOCIATE ENGINEERS
TAMPA, FLORIDA ATLANTA, GEORGIA

PROJECT 6
DIVISION 8
SUBDISTRICT A-7a

SHEET 30
OF 42

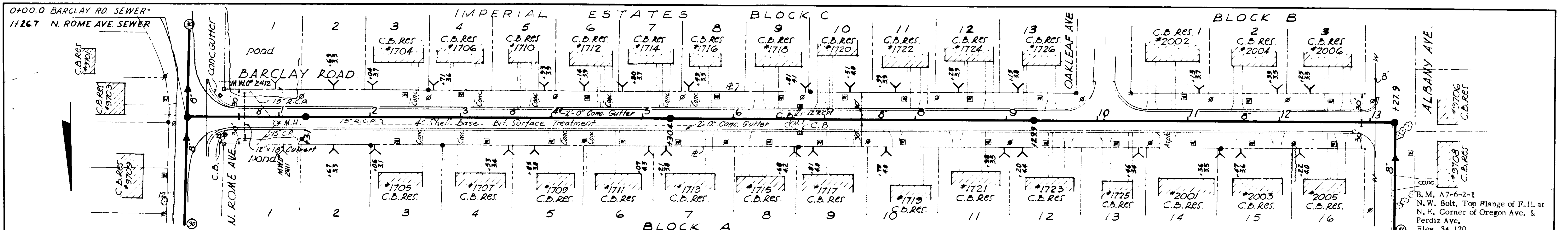

B.M. A7-6-2-1
N.W. Bolt, Top Flange of F.H. at
N.E. Corner of Oregon Ave. &
Perdiz Ave.
Elev. 34.120

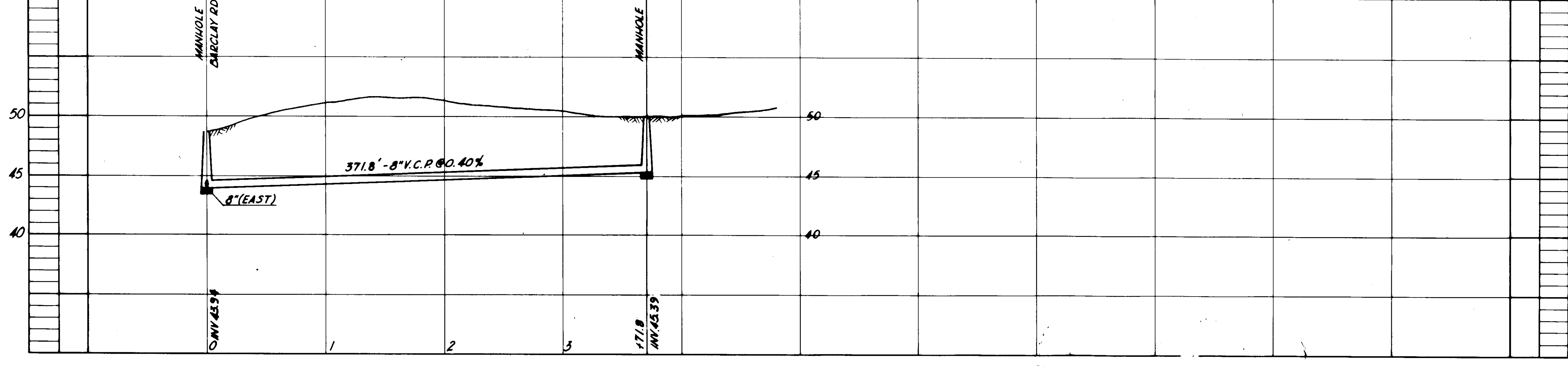
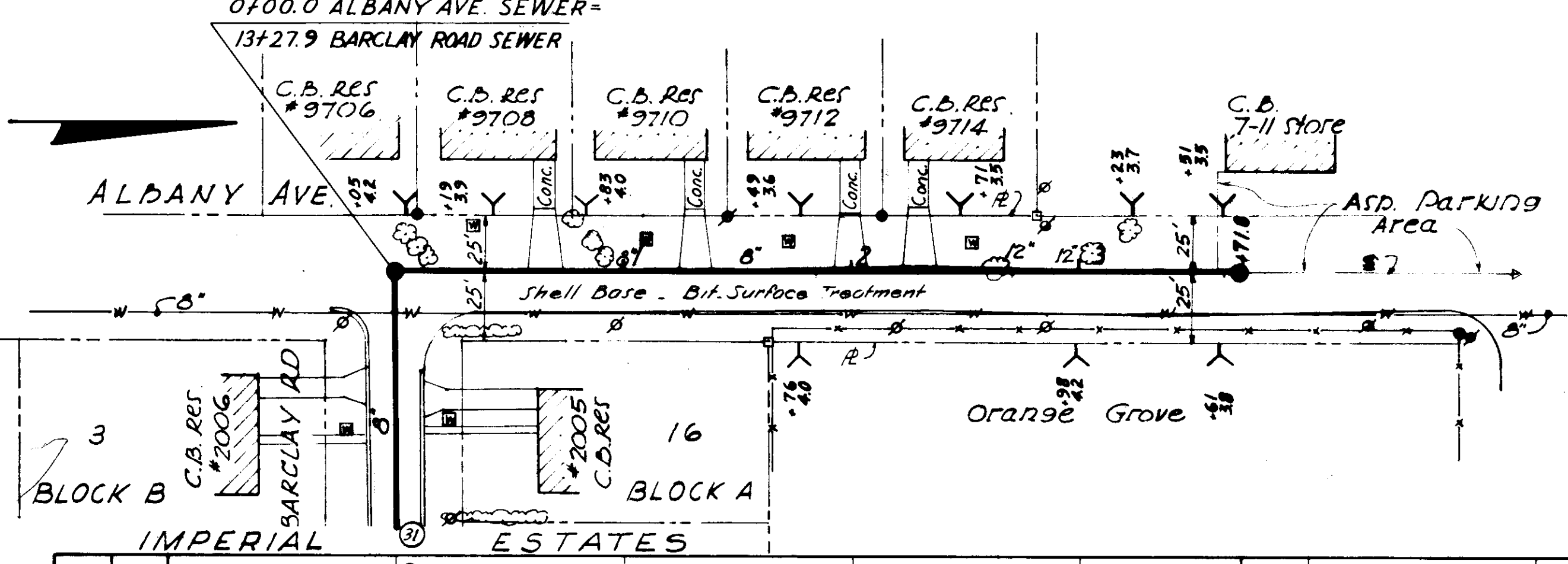
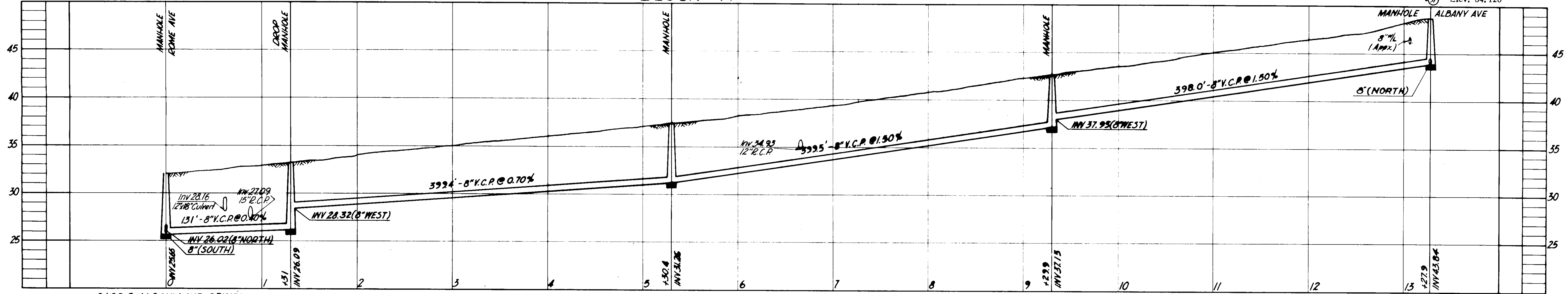

AS-BUILT PLAN
REPORT TO SHOW ACTUAL CONDITIONS
ACCORDING TO CONSTRUCTION RECORDS
AS OF 8-15-66 PER R.C.E.

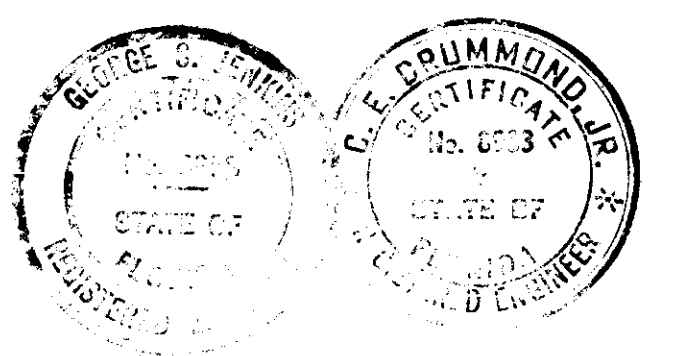

CITY OF TAMPA, FLORIDA
THIRD SEWER REVENUE BOND PROGRAM
SEWER IMPROVEMENTS

BARCLAY RD.-N.ROME AVE. TO ALBANY AVE.
ALBANY AVE.-BARCLAY RD. NORTH

J.E. GREINER COMPANY - WIDEMAN & SINGLETON ENGINEERS
CONSULTING ENGINEERS ASSOCIATE ENGINEERS
TAMPA, FLORIDA ATLANTA, GEORGIA

PROJECT 6
DIVISION B
SUBDISTRICT A-70

SHEET
31
OF 42

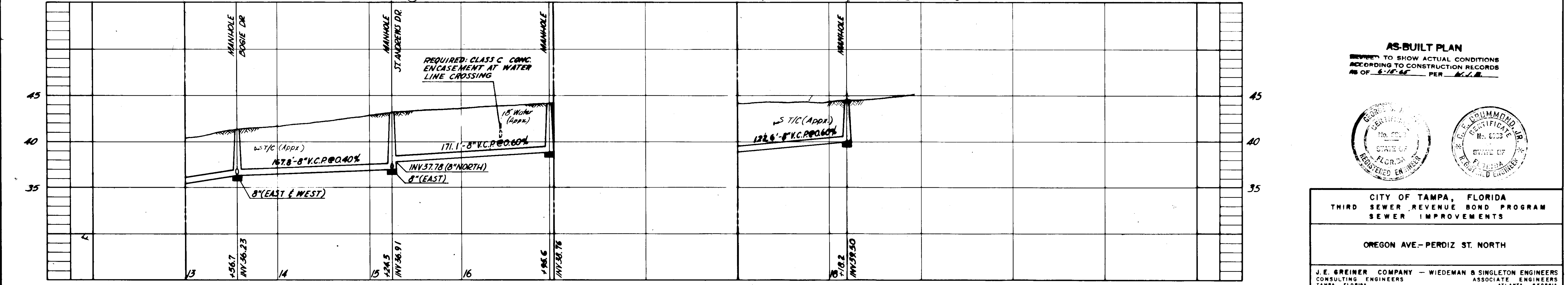
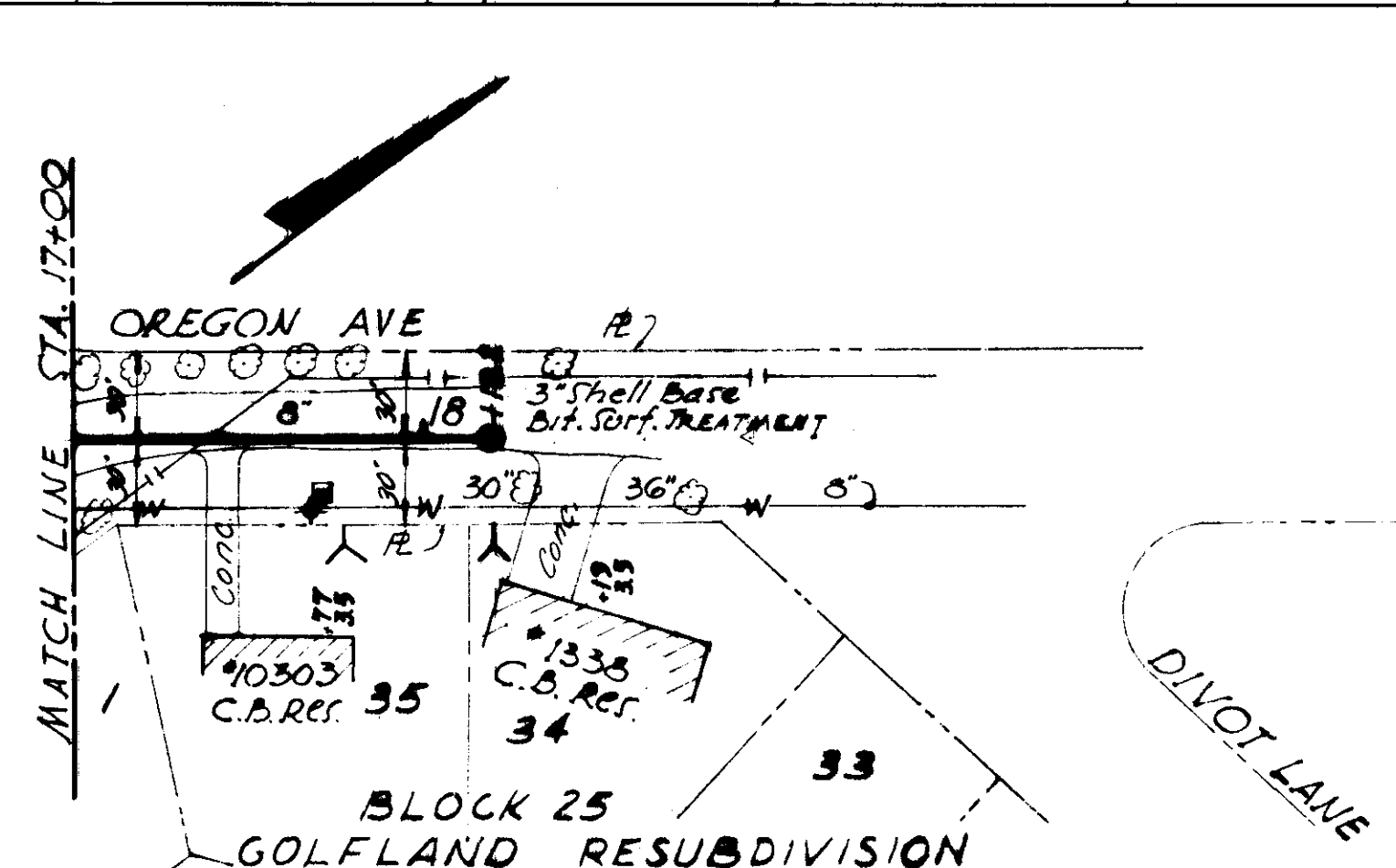
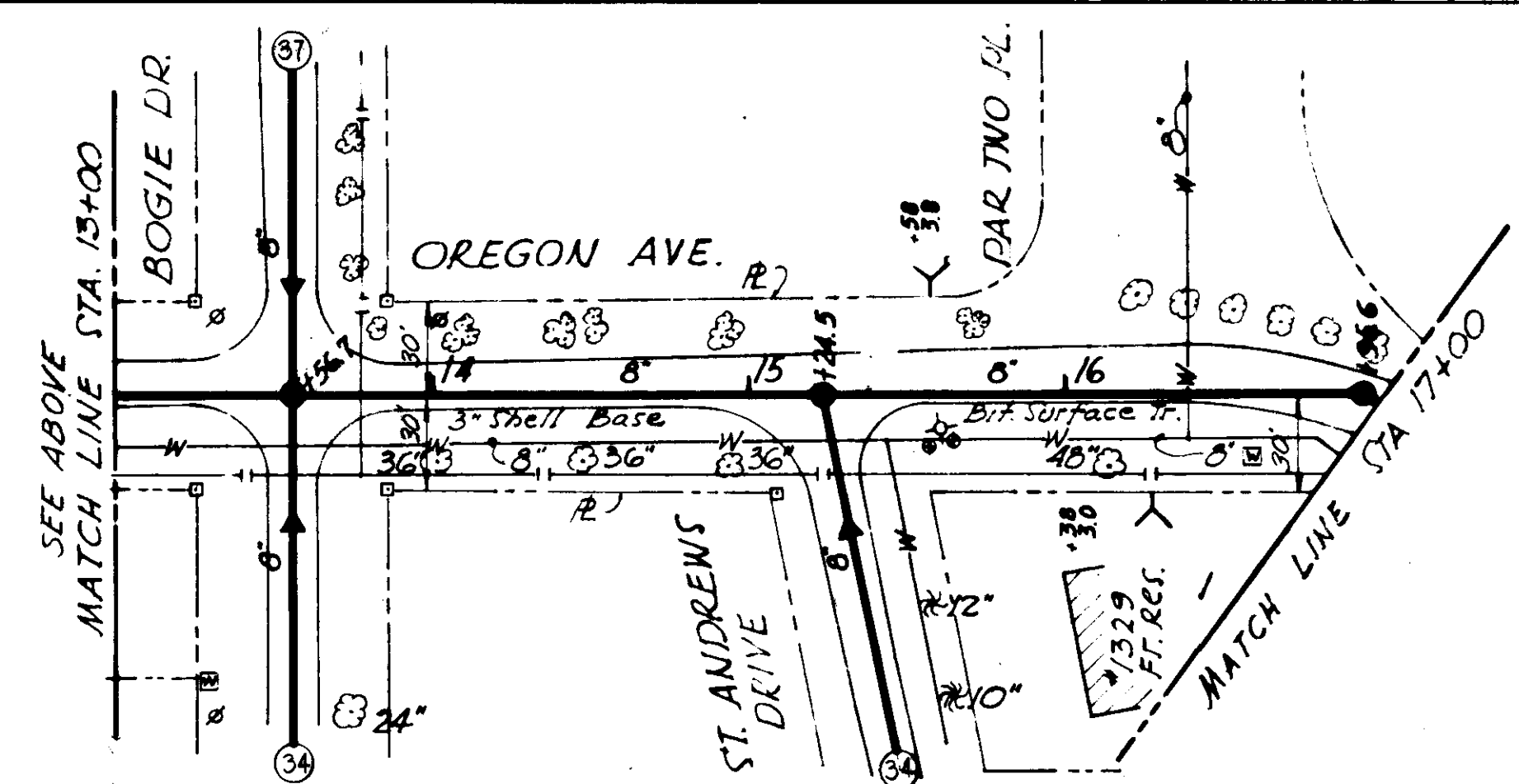
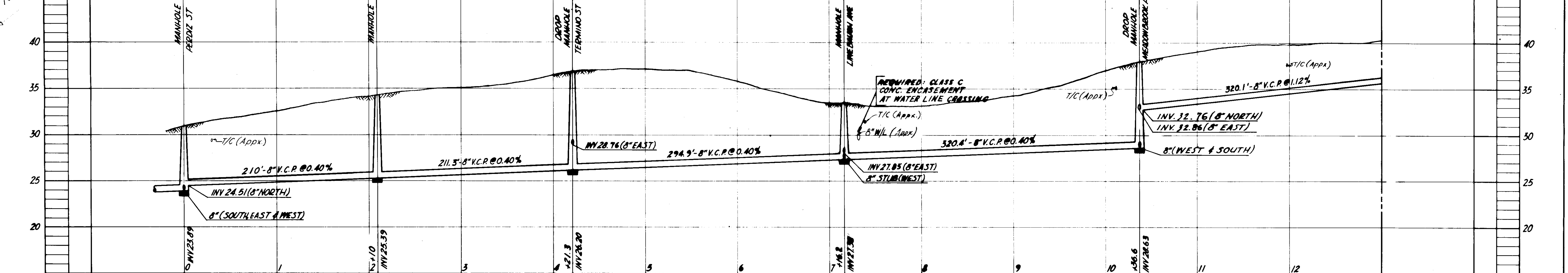
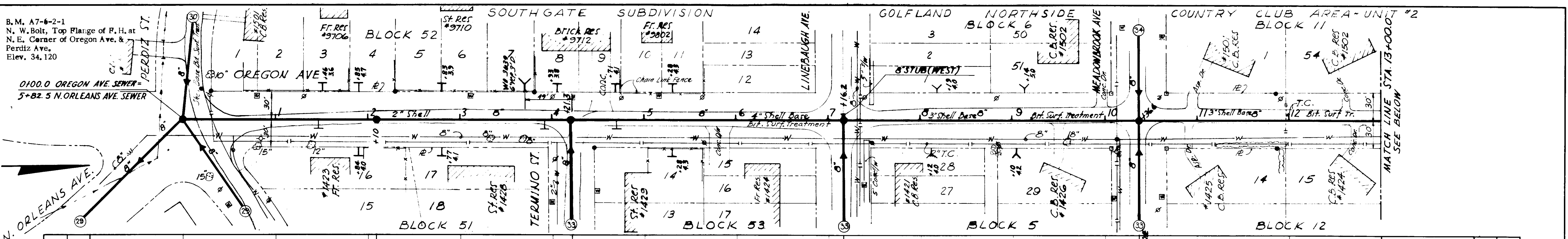

AS-BUILT PLAN
 REVISED TO SHOW ACTUAL CONDITIONS
 ACCORDING TO CONSTRUCTION RECORDS
 AS OF 6-15-65 PER M.L.B.

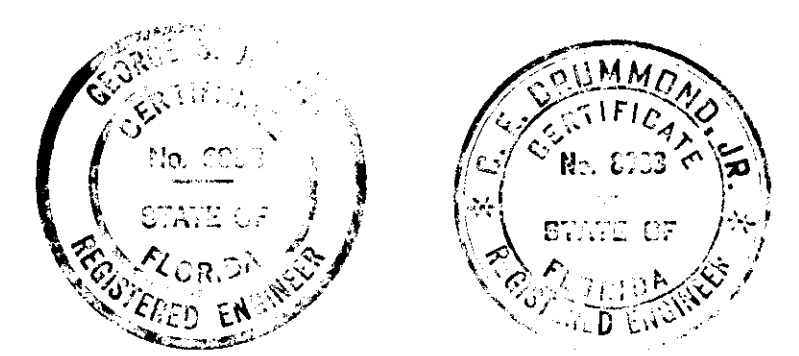

CITY OF TAMPA, FLORIDA
 THIRD SEWER REVENUE BOND PROGRAM
 SEWER IMPROVEMENTS

OREGON AVE - PERDIZ ST. NORTH

J.E. GREINER COMPANY - WIEDEMAN & SINGLETON ENGINEERS
 CONSULTING ENGINEERS ASSOCIATE ENGINEERS
 TAMPA, FLORIDA ATLANTA, GEORGIA

PROJECT 6
 DIVISION 8
 SUBDISTRICT A-70

SHEET
32
 of 42

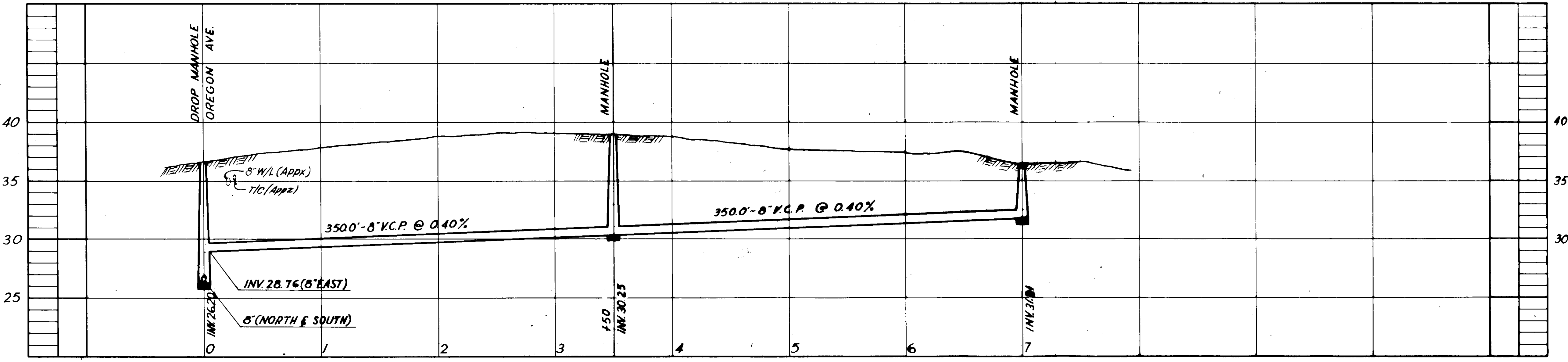
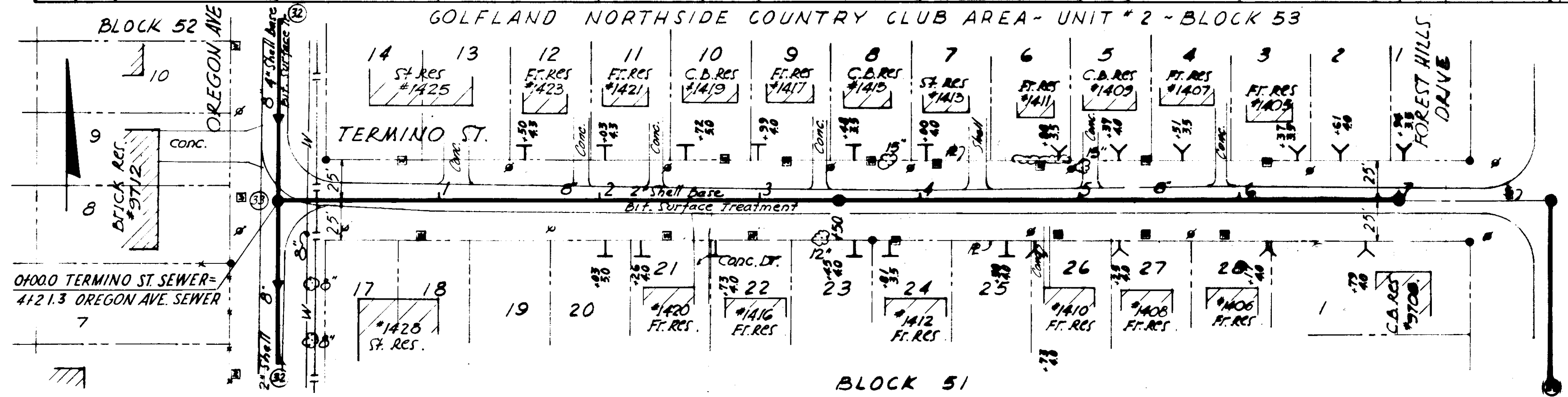
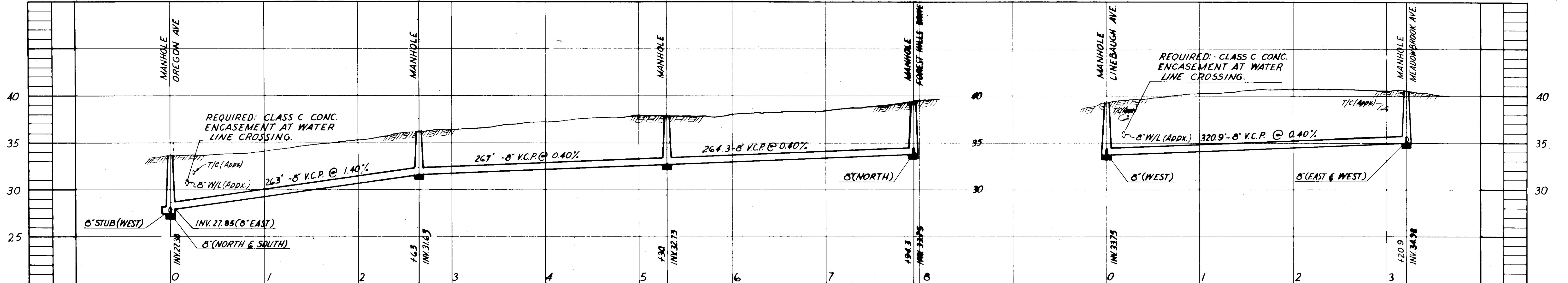
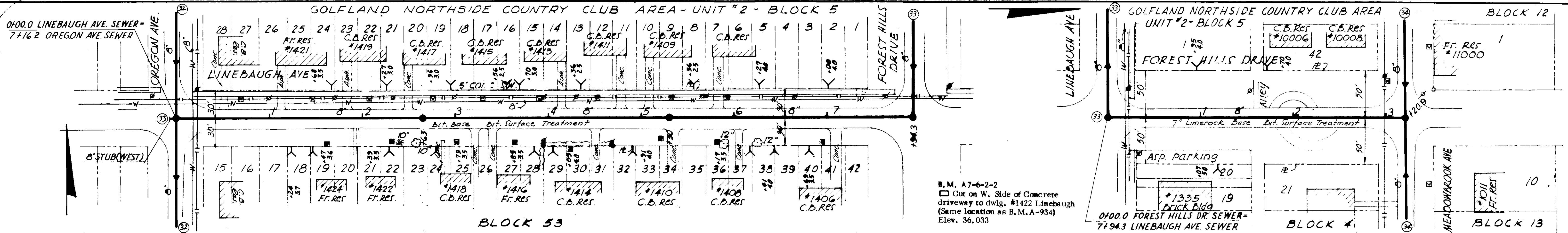

AS-BUILT PLAN
 REVISED TO SHOW ACTUAL CONDITIONS
 ACCORDING TO CONSTRUCTION RECORDS
 AS OF 6-18-68 PER R.V.R.

STATE OF FLORIDA REGISTERED ENGINEER
 J.E. BRIMMOND, JR.
 No. 2333
 STATE OF FLORIDA REGISTERED ENGINEER

CITY OF TAMPA, FLORIDA
 THIRD SEWER REVENUE BOND PROGRAM
 SEWER IMPROVEMENTS

LINEBAUGH AVE.—OREGON AVE TO FOREST HILLS DR.
 FOREST HILLS DR.—LINEBAUGH AVE TO MEADOWBROOK AVE.
 TERMINO ST.—OREGON AVE. EAST

J.E. GREIMER COMPANY — WIEDEMAN & SINGLETON ENGINEERS
 CONSULTING ENGINEERS ASSOCIATE ENGINEERS
 TAMPA, FLORIDA ATLANTA, GEORGIA

PROJECT 6
 DIVISION 8
 SUBDISTRICT A-70

SHEET
33
 OF 42

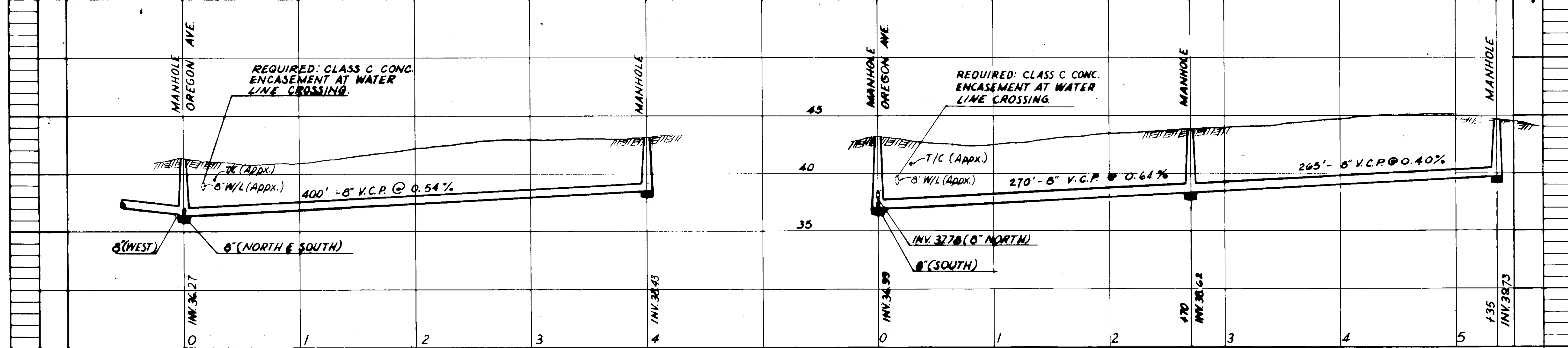
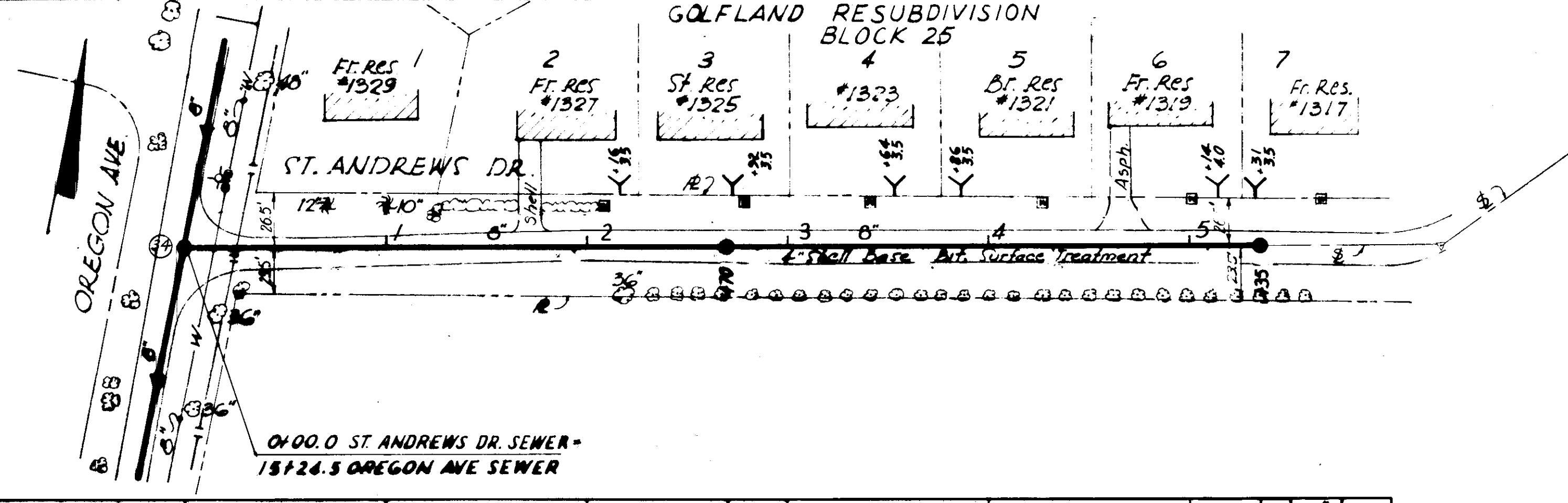
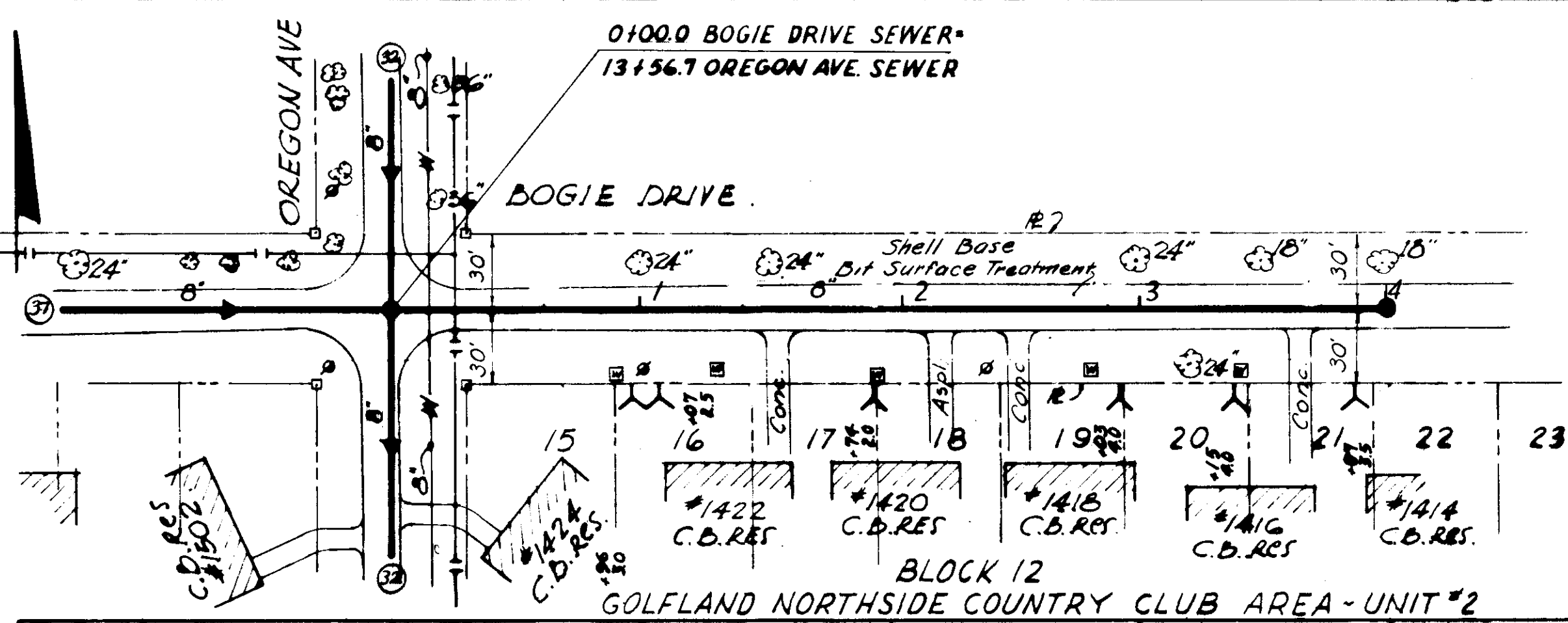
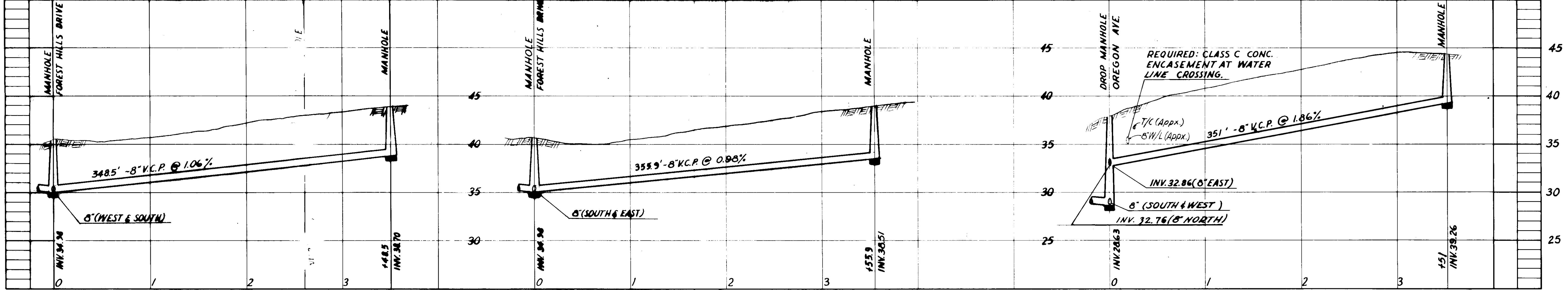
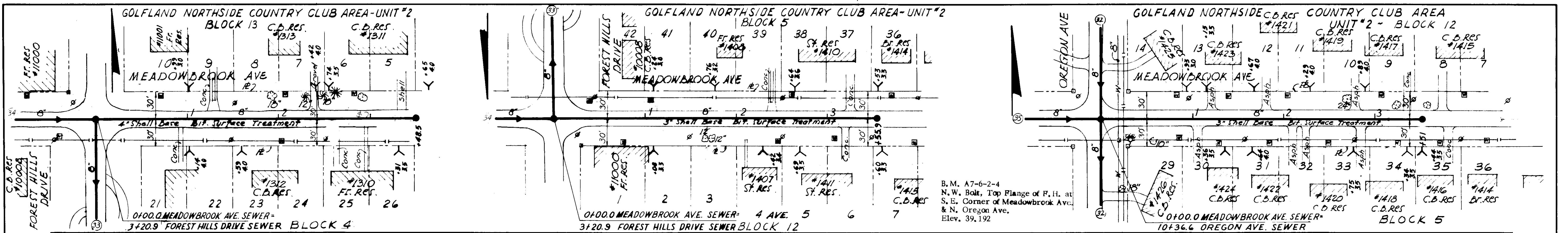

AS-BUILT PLAN
REVISED TO SHOW ACTUAL CONDITIONS
ACCORDING TO CONSTRUCTION RECORDS
AS OF 6-16-62 PER 648

CITY OF TAMPA, FLORIDA
THIRD SEWER REVENUE BOND PROGRAM
SEWER IMPROVEMENTS

MEADOWBROOK AVE - FOREST HILLS DR. EAST
MEADOWBROOK AVE - FOREST HILLS DR. WEST
BOGIE DR. - OREGON AVE. EAST
ST. ANDREWS DR. - OREGON AVE. EAST

J.E. GREINER COMPANY - WIEDEMAN & SINGLETON ENGINEERS
CONSULTING ENGINEERS
TAMPA, FLORIDA
ASSOCIATE ENGINEERS
ATLANTA, GEORGIA

PROJECT 6
DIVISION 8
SUBDISTRICT A-76

SHEET
34
of 42

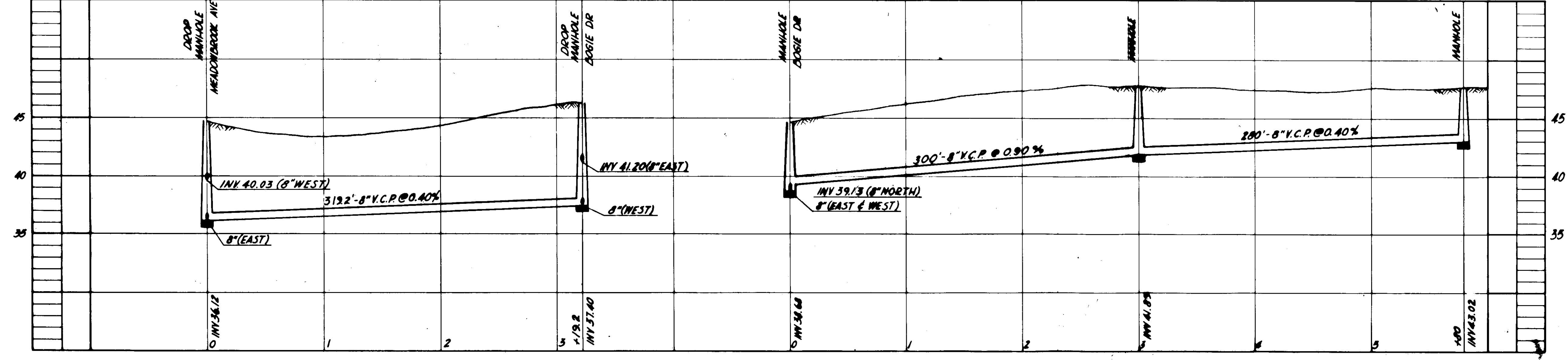
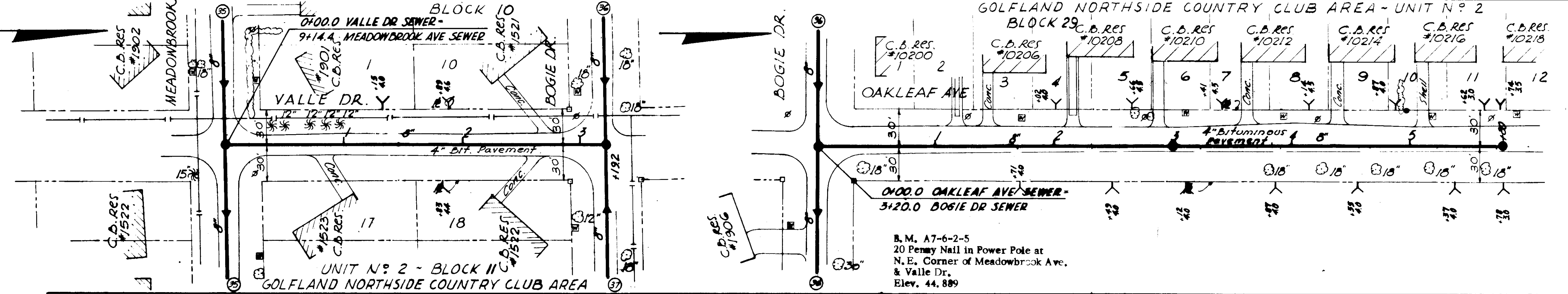
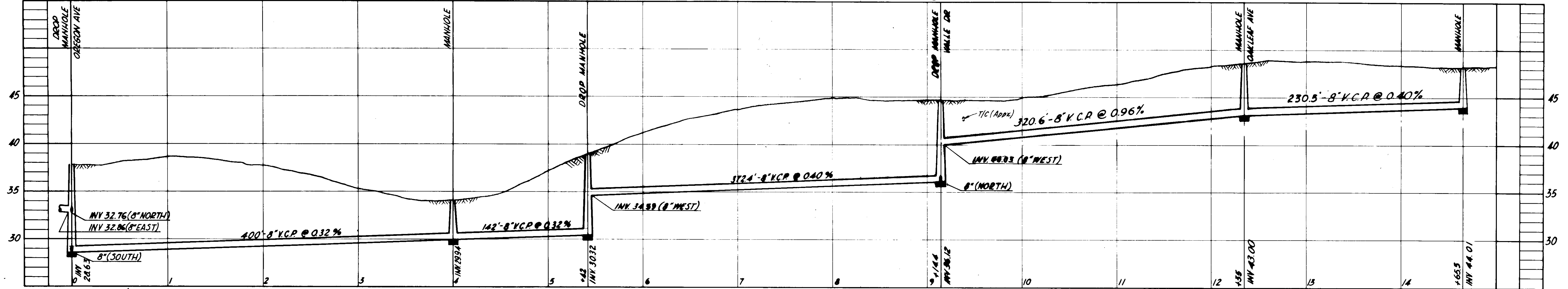
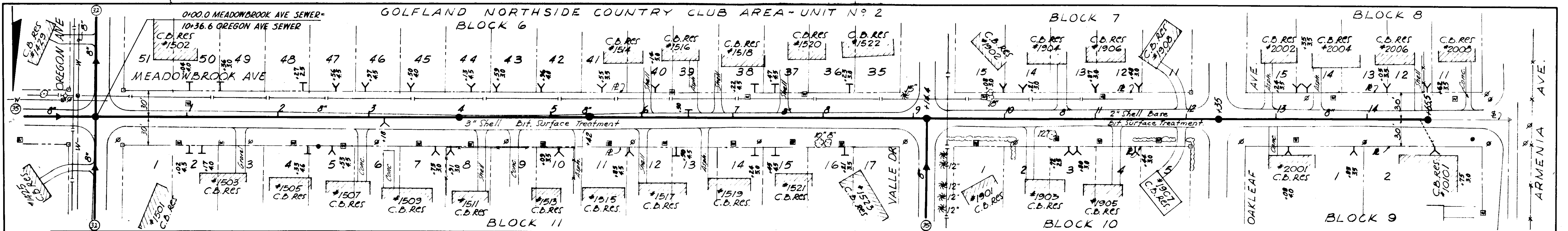

AS-BUILT PLAN
 REVISED TO SHOW ACTUAL CONDITIONS
 ACCORDING TO CONSTRUCTION RECORDS
 AS OF 6-12-66 PER M.I.B.

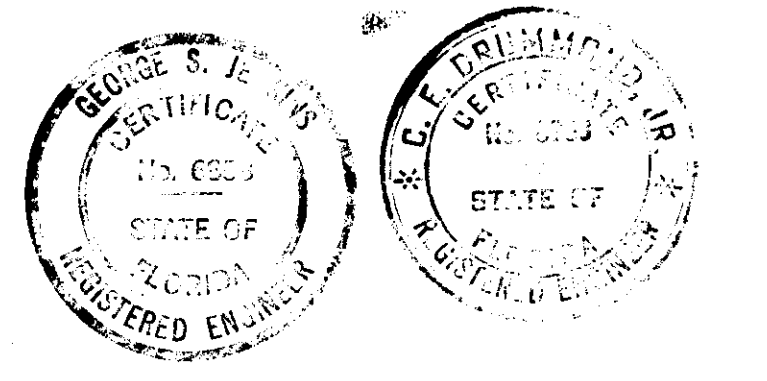

CITY OF TAMPA, FLORIDA
 THIRD SEWER REVENUE BOND PROGRAM
 SEWER IMPROVEMENTS

MEADOWBROOK AVE.-OREGON AVE. WEST
 VALLE DR.-MEADOWBROOK AVE. TO BOGIE DR.
 OAKLEAF AVE.-BOGIE DR. NORTH

J.E. GREINER COMPANY - WIEDEMAN & SINGLETON ENGINEERS
 CONSULTING ENGINEERS TAMP A, FLORIDA ASSOCIATE ENGINEERS ATLANTA, GEORGIA

PROJECT 6
 DIVISION 8
 SUBDISTRICT A-74

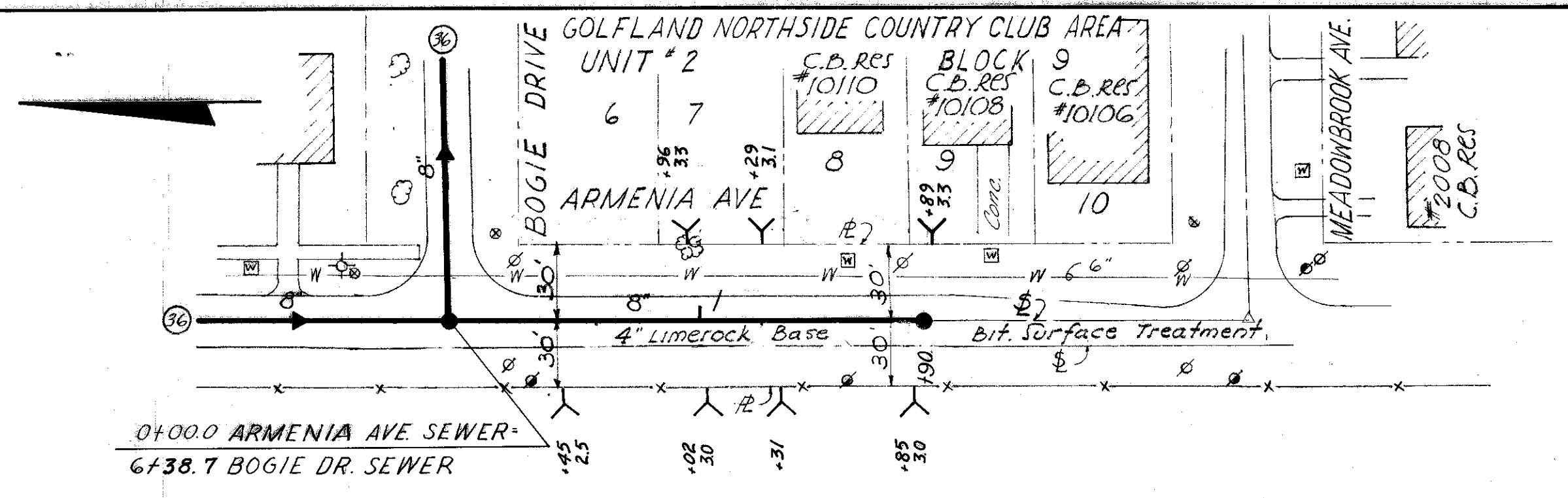
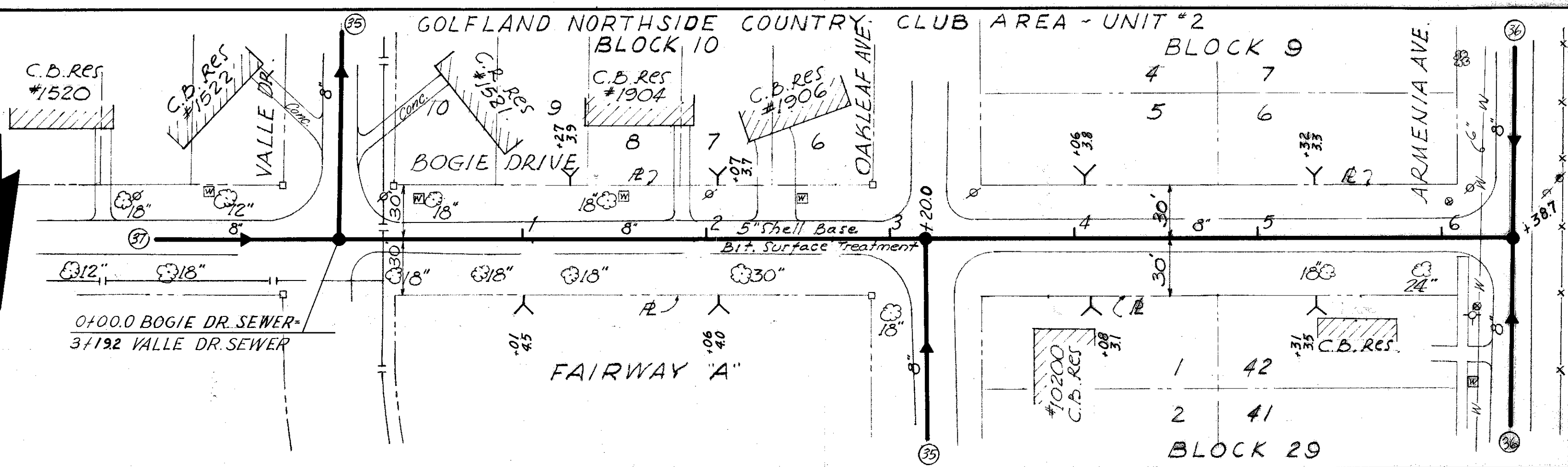

B.M. A7-6-2-6
 20 Penny Nail in Power Pole on
 E. Side of Armenia Ave, 100'+
 N. of Meadowbrook Ave.
 Elev. 46.048

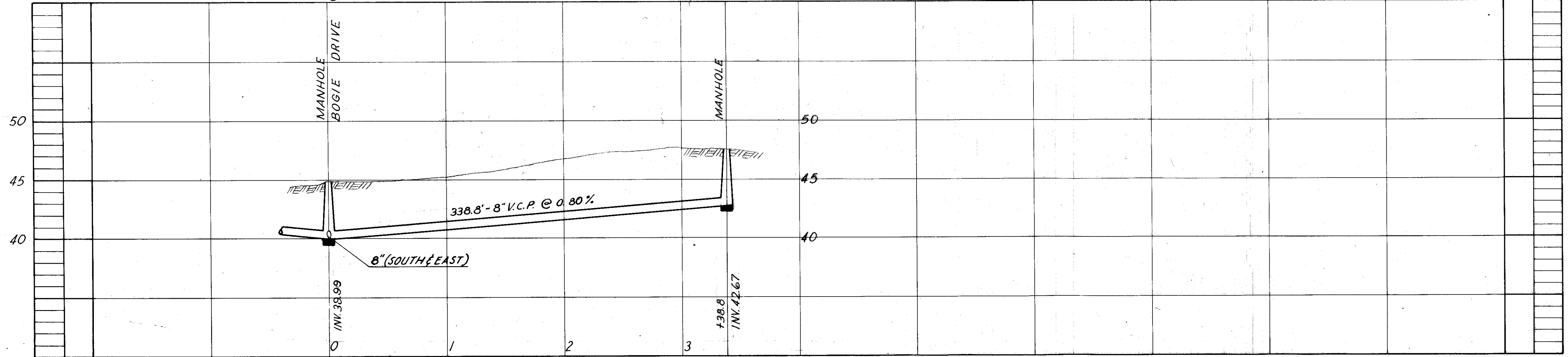
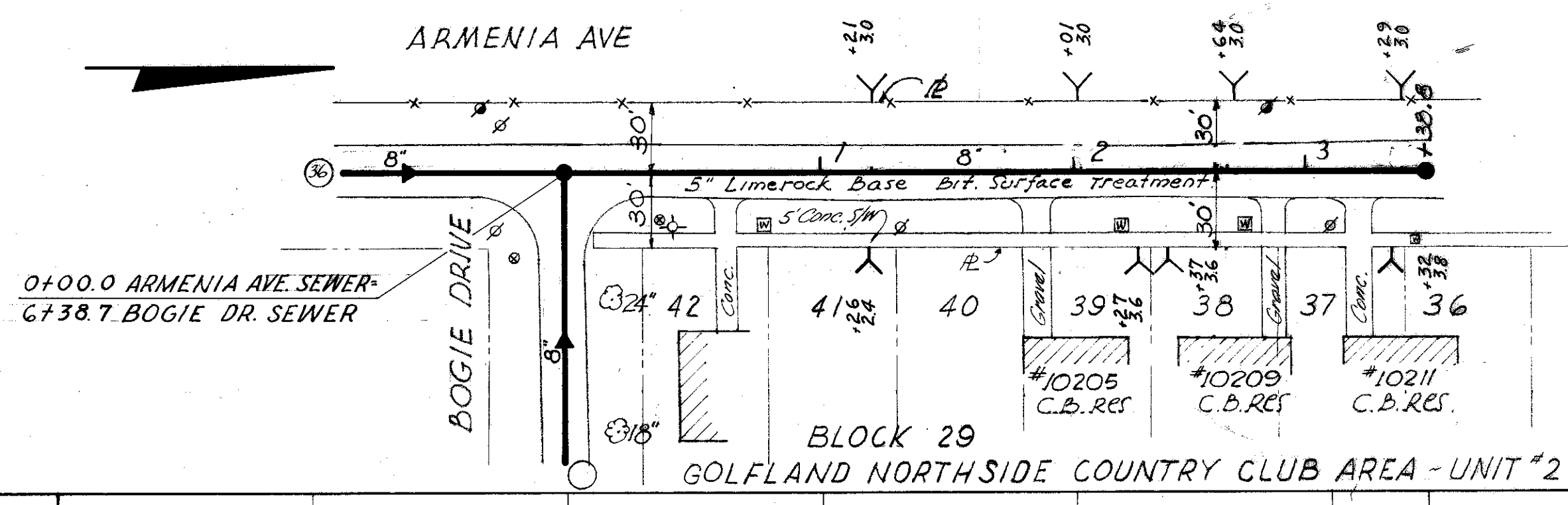
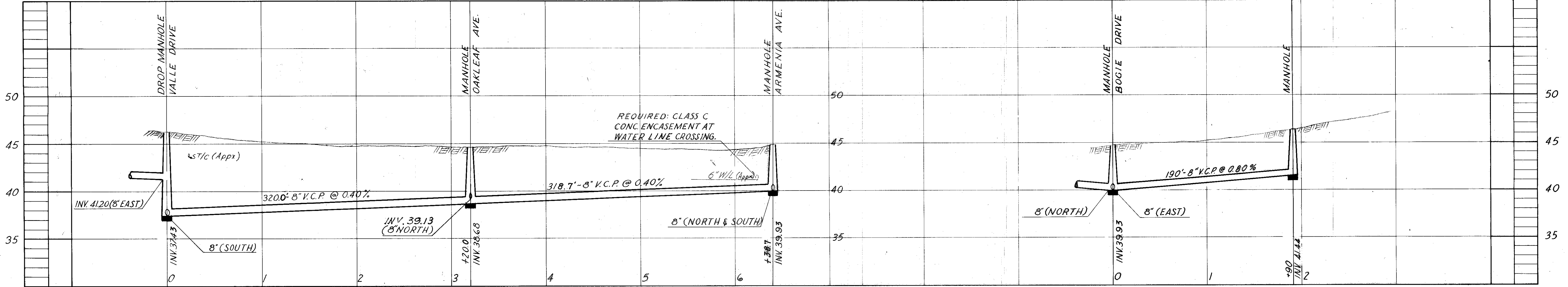

AS-BUILT PLAN
 REVISED TO SHOW ACTUAL CONDITIONS
 ACCORDING TO CONSTRUCTION RECORDS
 AS OF 6-18-65 PER W.L.B.

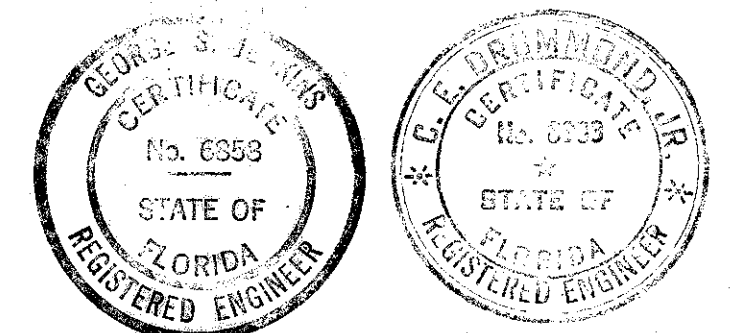

CITY OF TAMPA, FLORIDA
 THIRD SEWER REVENUE BOND PROGRAM
 SEWER IMPROVEMENTS

BOGIE DR.-VALLE DR. TO ARMENIA AVE.
 ARMENIA AVE.-BOGIE DR. SOUTH
 ARMENIA AVE.-BOGIE DR. NORTH

J.E. GREINER COMPANY - WIEDEMAN & SINGLETON ENGINEERS
 CONSULTING ENGINEERS TAMPA, FLORIDA ASSOCIATE ENGINEERS ATLANTA, GEORGIA

DES. J.E.G.
 DRN. J.E.G.
 CKD. J.E.G.
 SDR. J.E.G.
 DATE 1/27/62

PROJECT 6
 DIVISION B
 SUBDISTRICT A-7

SHEET
36
 OF 42

90-36

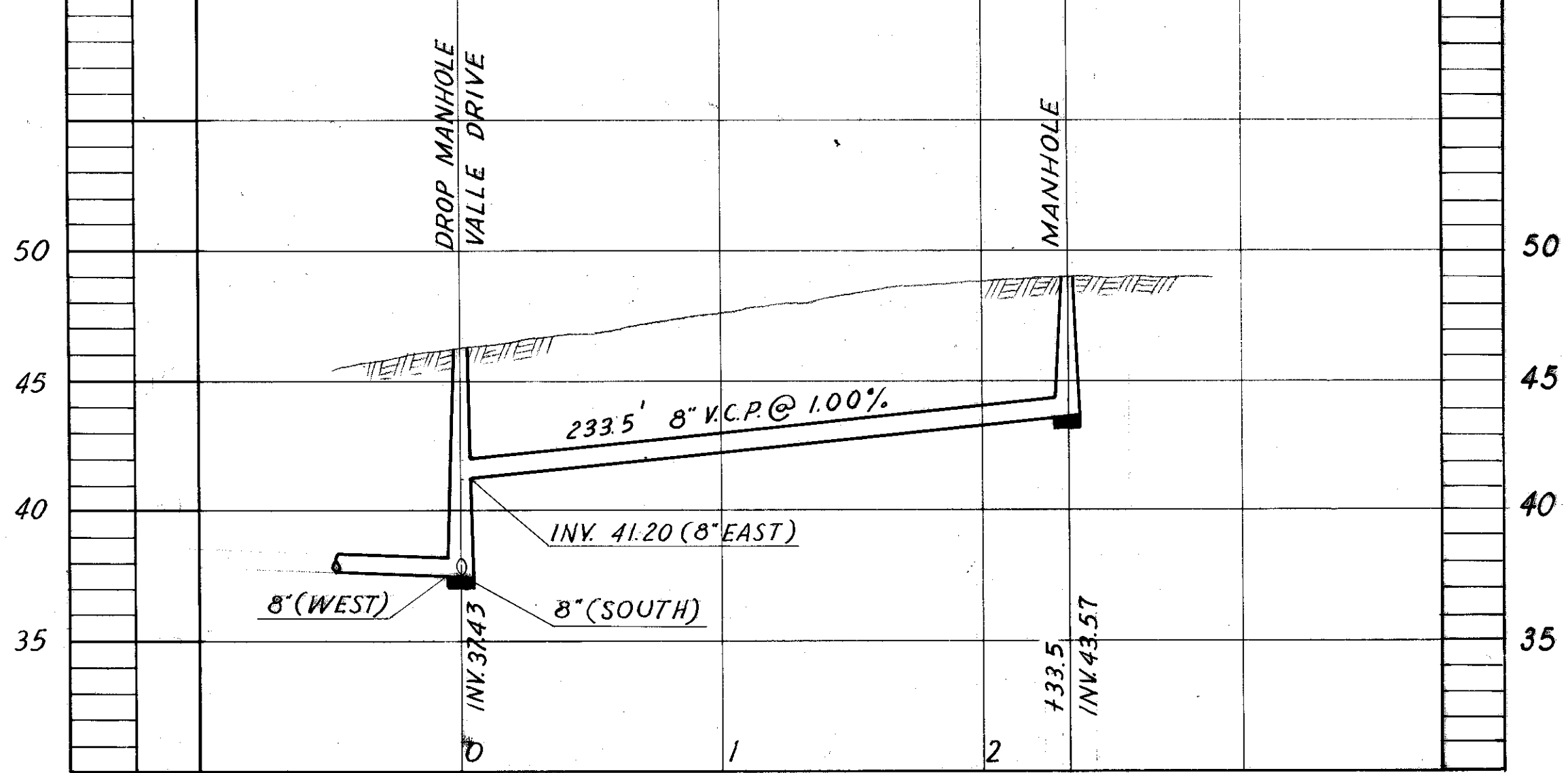
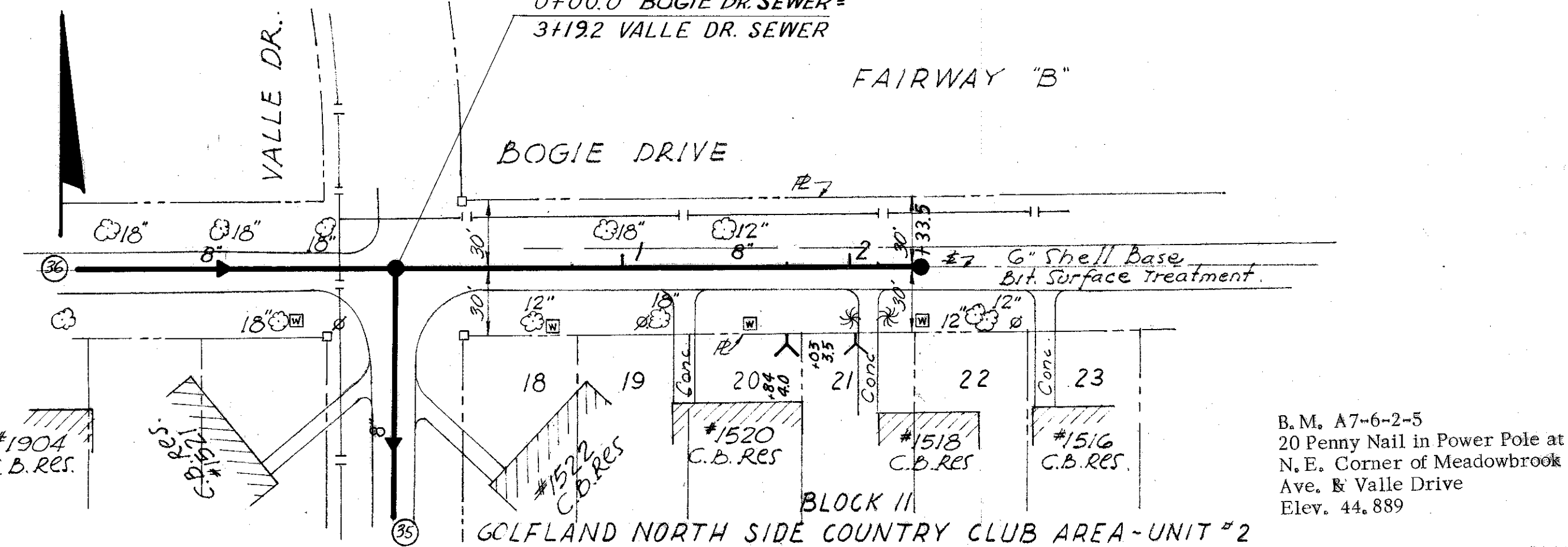
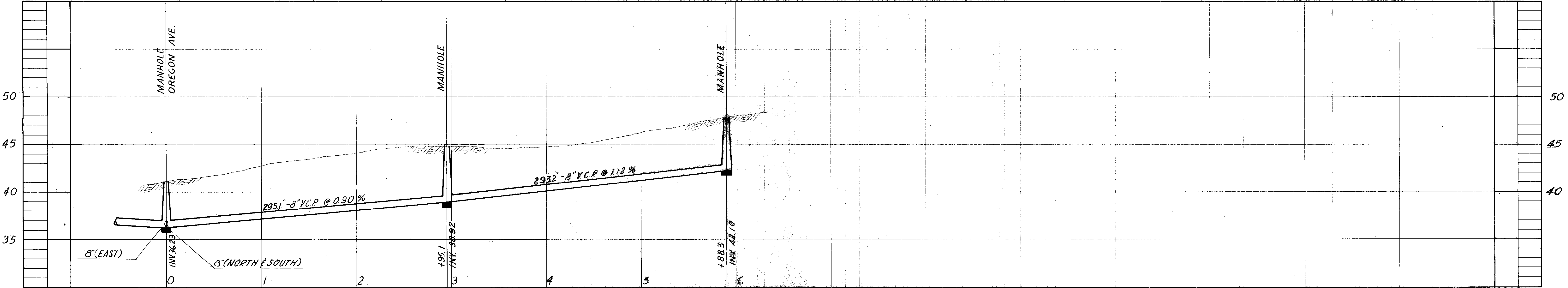
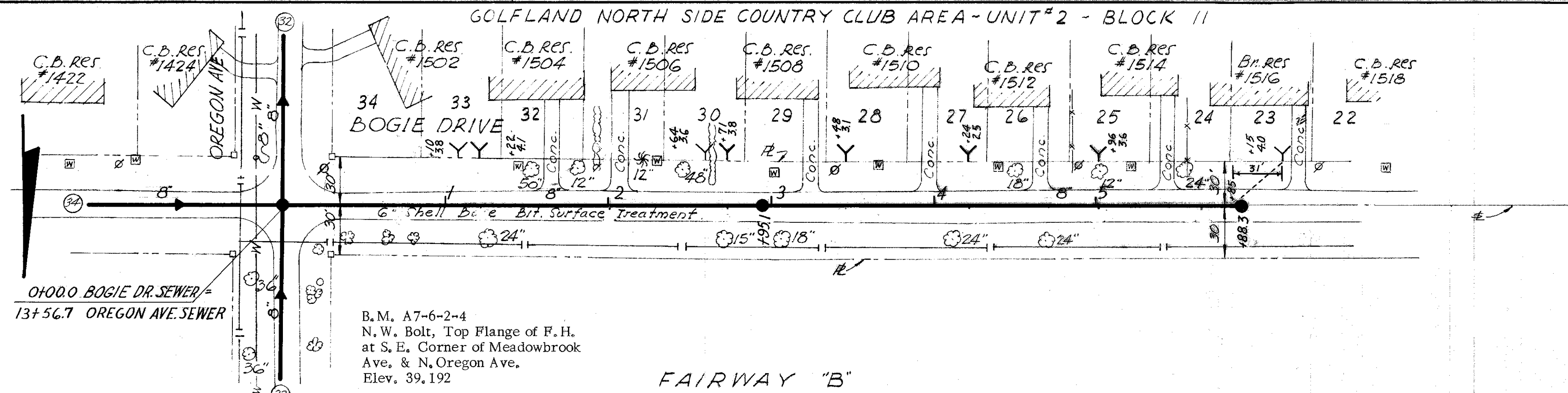

AS-BUILT PLAN
REVISED TO SHOW ACTUAL CONDITIONS
ACCORDING TO CONSTRUCTION RECORDS
AS OF 6-15-62 PER W.J.B.

GEORGE S. JENNINGS
REGISTERED ENGINEER
STATE OF FLORIDA
No. 6088

CITY OF TAMPA, FLORIDA
THIRD SEWER REVENUE BOND PROGRAM
SEWER IMPROVEMENTS

BOGIE DR. - OREGON AVE. WEST
BOGIE DR. - VALLE DR. EAST

J.E. GREINER COMPANY - WIEDEMAN & SINGLETON ENGINEERS
CONSULTING ENGINEERS
TAMPA, FLORIDA ASSOCIATE ENGINEERS
ATLANTA, GEORGIA

DES. J.E.G.
CHK. J.E.G.
SCALE 1" = 20'
DATE NOV. 62

PROJECT 6
DIVISION 8
SUBDISTRICT A-7a

SHEET
37
of 42

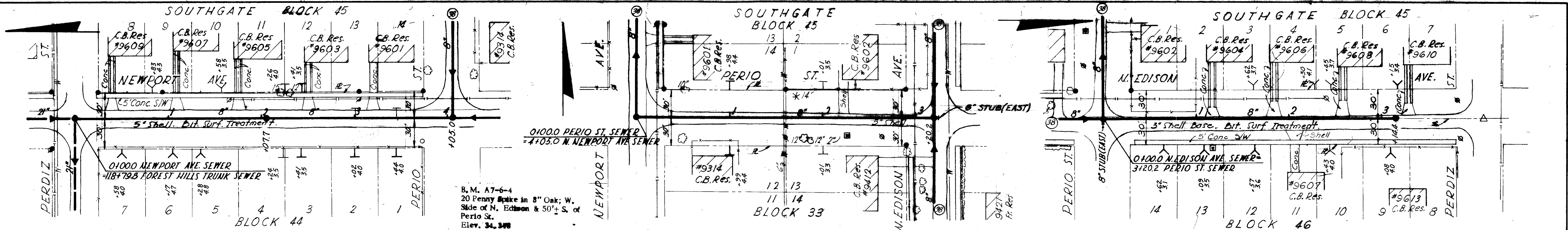

B.M. A7-6-4
 20 Penny Spike in 8" Oak; W. Side of N. Edison & 50' S. of Perio St.
 Elev. 34.348

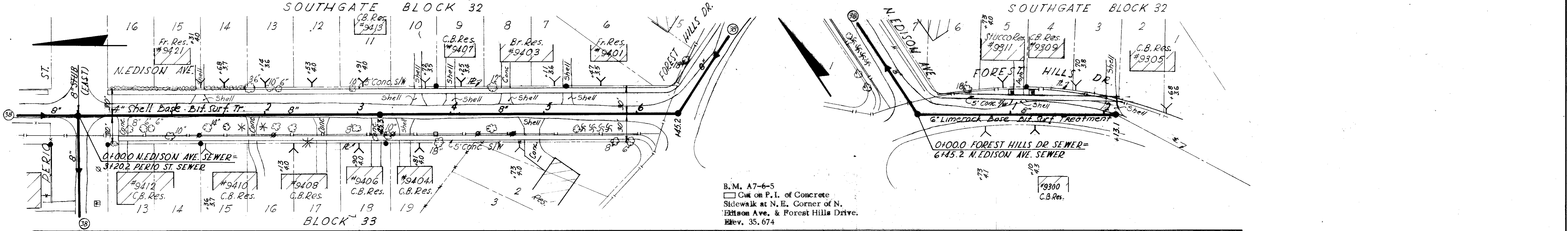
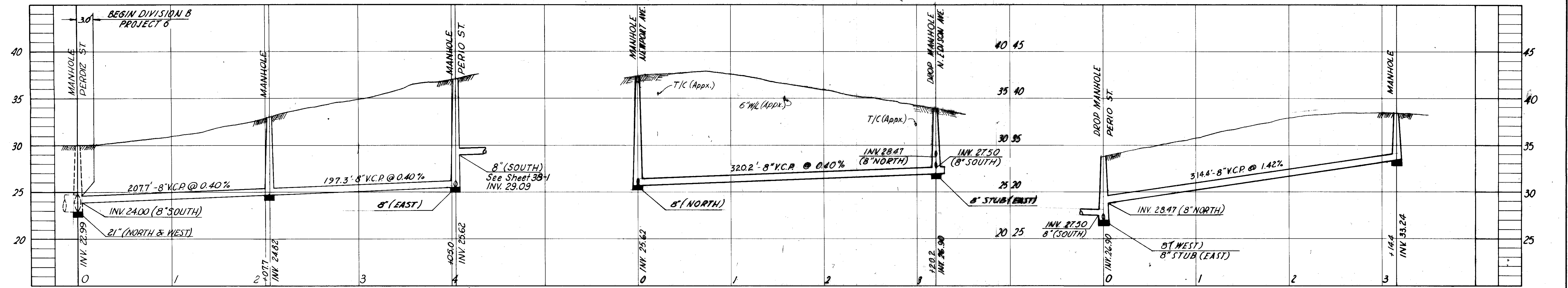

B.M. A7-6-5
 Cut on P.I. of Concrete Sidewalk at N.E. Corner of N. Edison Ave. & Forest Hills Drive.
 Elev. 35.674

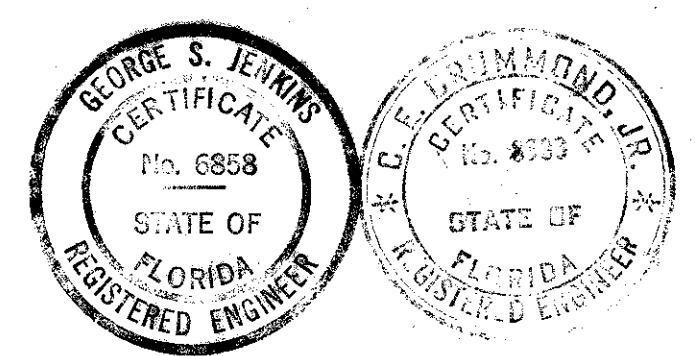
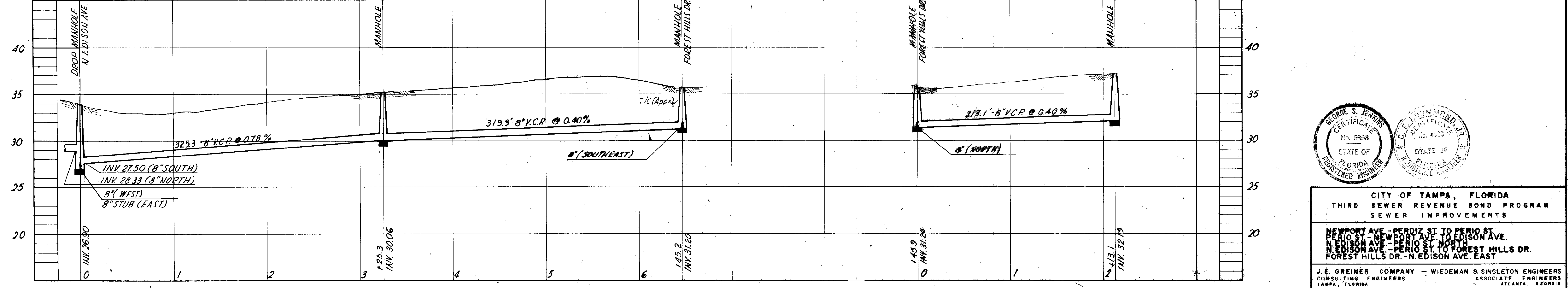

CITY OF TAMPA, FLORIDA
 THIRD SEWER REVENUE BOND PROGRAM
 SEWER IMPROVEMENTS

NEWPORT AVE - PERDIZ ST TO PERIO ST.
 PERIO ST - NEWPORT AVE TO EDISON AVE.
 N. EDISON AVE - PERIO ST. NORTH
 FOREST HILLS DR. - N. EDISON AVE. EAST

J.E. GREINER COMPANY - WIEDEMAN & SINGLETON ENGINEERS
 CONSULTING ENGINEERS ASSOCIATE ENGINEERS
 TAMPA, FLORIDA ATLANTA, GEORGIA

PROJECT 6
 DIVISION B
 SUBDISTRICT A-7

SHEET
 38
 OF 42

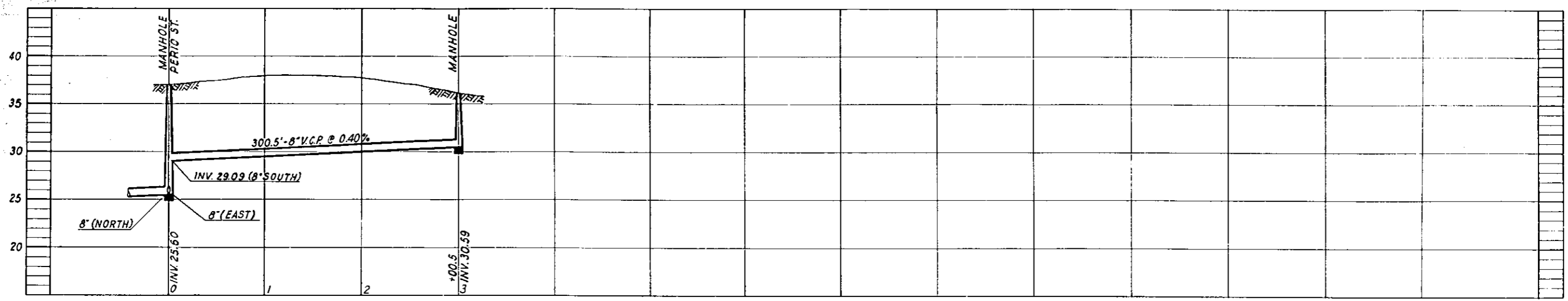
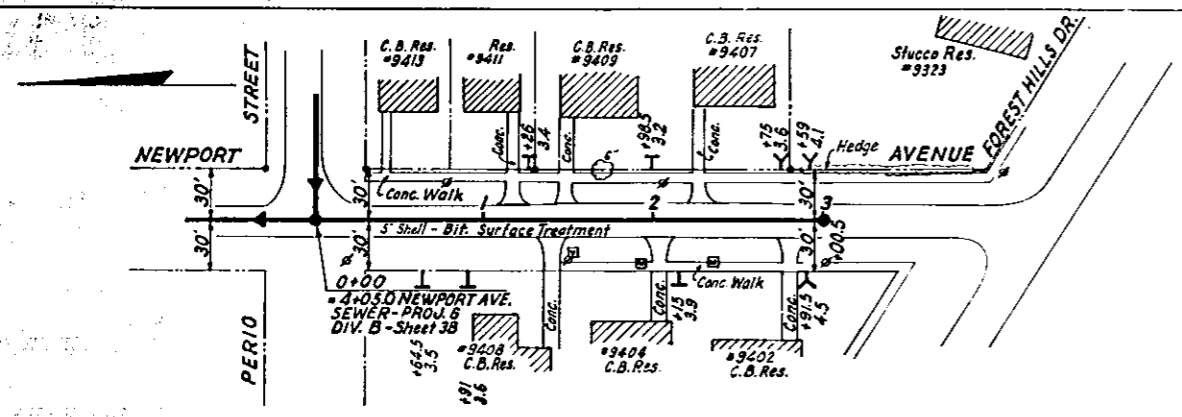

CITY OF TAMPA, FLORIDA
 THIRD SEWER REVENUE BOND PROGRAM
 SEWER IMPROVEMENTS

NEWPORT AVE - PERIO ST. TO FOREST HILLS DR.

J.E. GREINER COMPANY --- WIEDEMAN & SINGLETON ENGINEERS
 CONSULTING ENGINEERS ASSOCIATE ENGINEERS
 TAMPA, FLORIDA ATLANTA, GEORGIA

DES. --- J.E.G.
 DRN. --- J.E.G.
 CKB. --- J.E.G.
 SCALE --- 1" = 20'
 DATE --- NOV. 62.

PROJECT 6
 DIVISION B
 SUBDISTRICT A-7a

SHEET
 38-1
 of 42

90-39

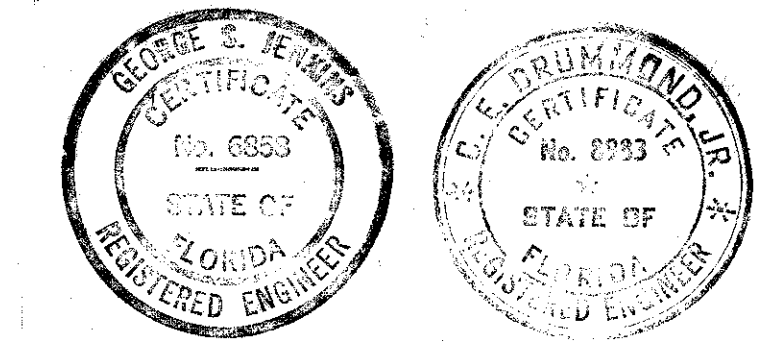
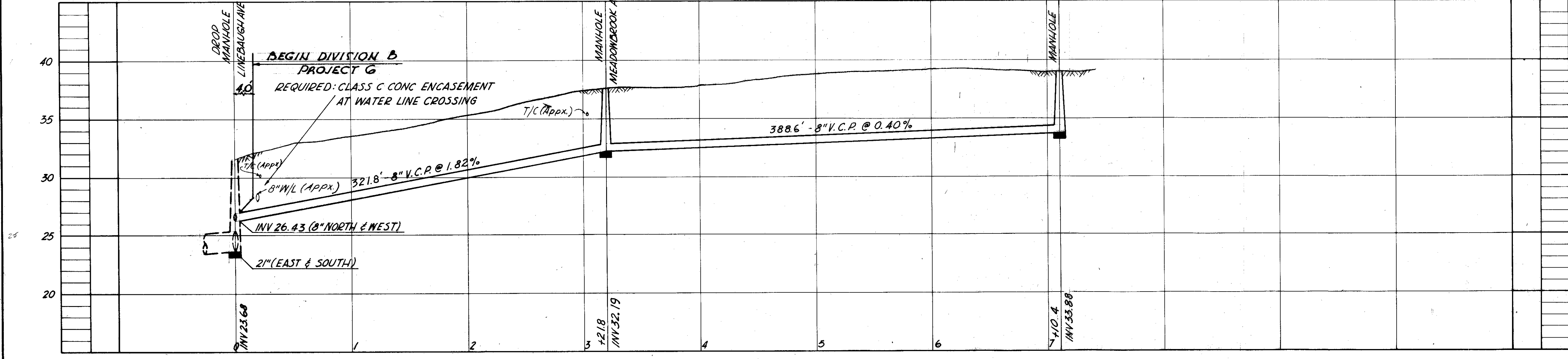
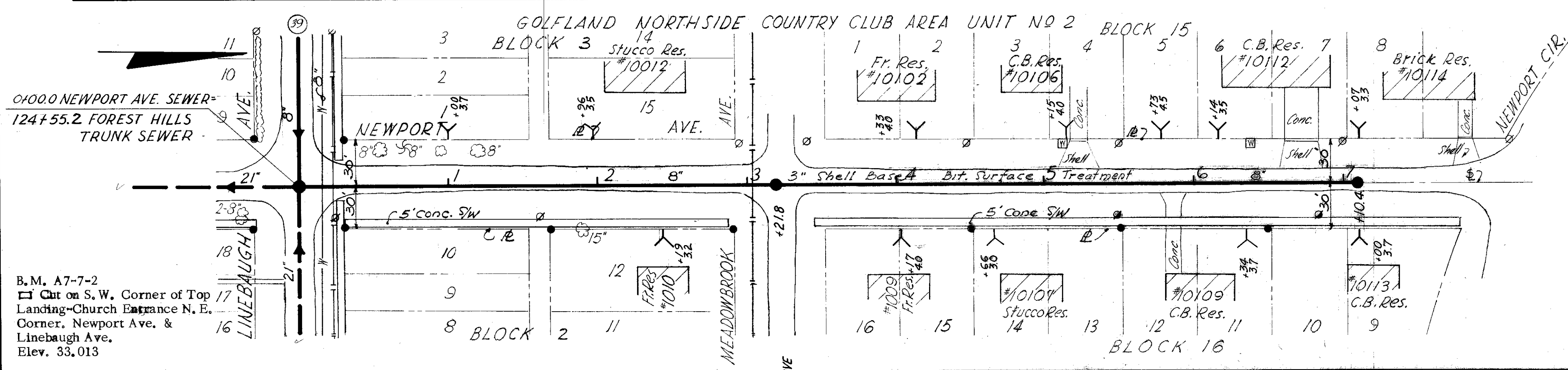
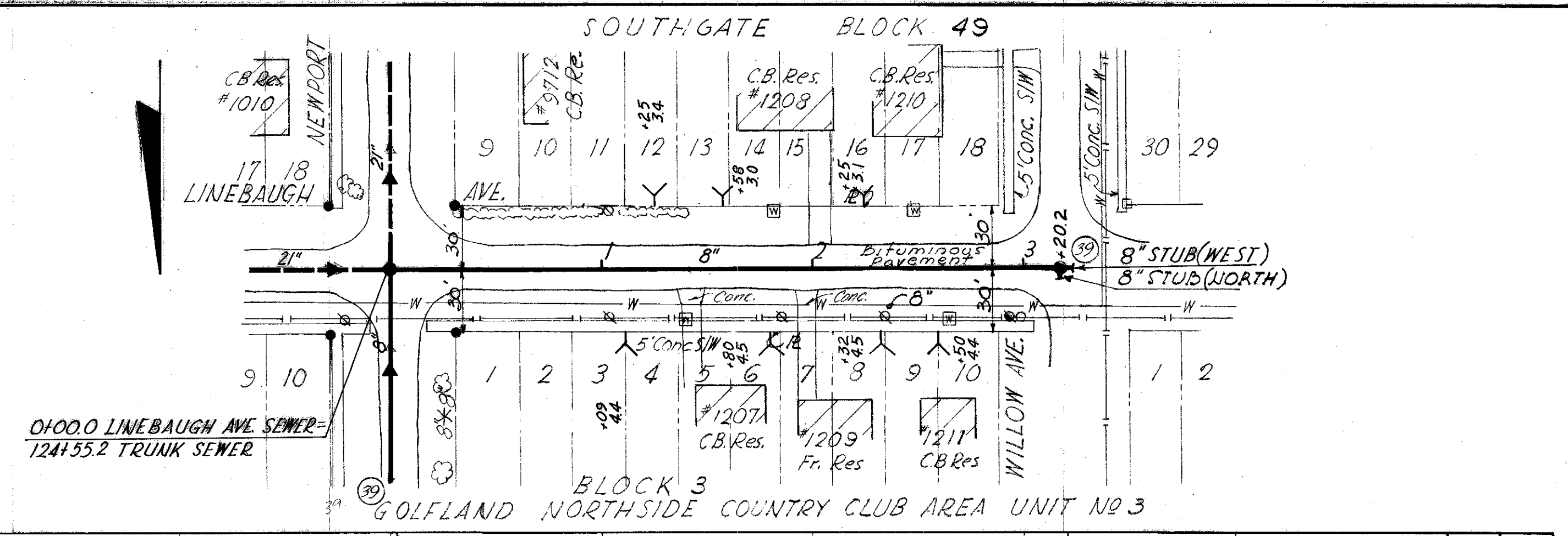
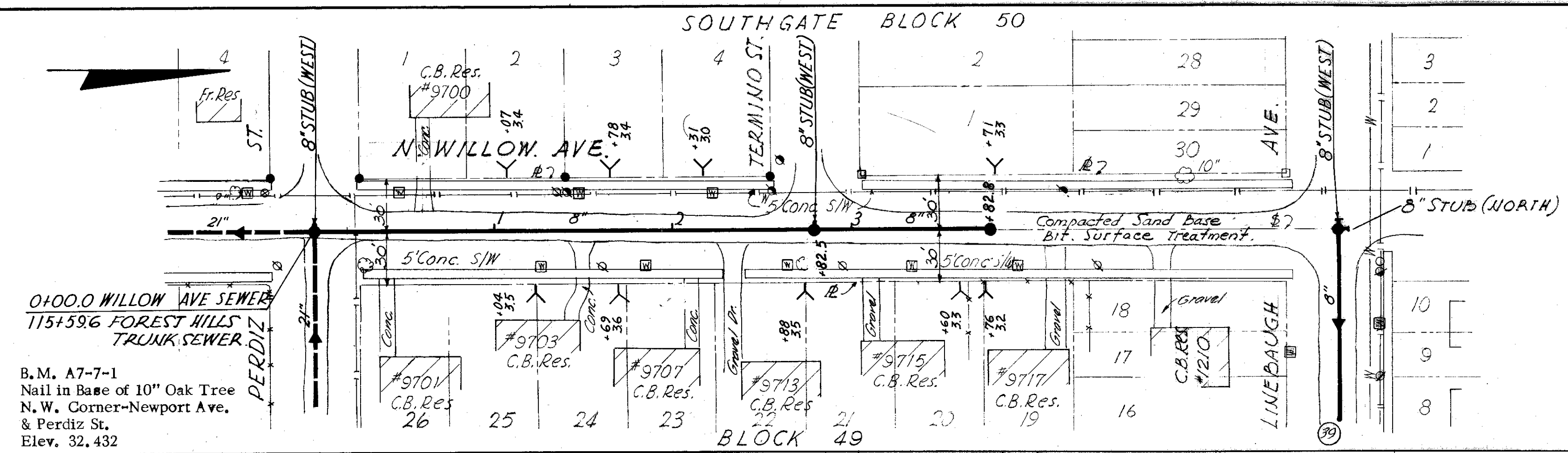

CITY OF TAMPA, FLORIDA
THIRD SEWER REVENUE BOND PROGRAM
SEWER IMPROVEMENTS

N.WILLOW AVE - PERDIZ ST. NORTH
LINEBAUGH AVE - NEWPORT AVE. TO WILLOW AVE.
NEWPORT AVE. - LINEBAUGH AVE. NORTH

J.E. GREINER COMPANY - WIDEMAN & SINGLETON ENGINEERS
CONSULTING ENGINEERS ASSOCIATE ENGINEERS
TAMPA, FLORIDA ATLANTA, GEORGIA

DES. L.E.N.
CHKD. J.E.G.
SCALE 1" = 30'
DATE Nov. 30

PROJECT 6
DIVISION B
SUBDISTRICT A-7a

SHEET
39
of 42

90-40

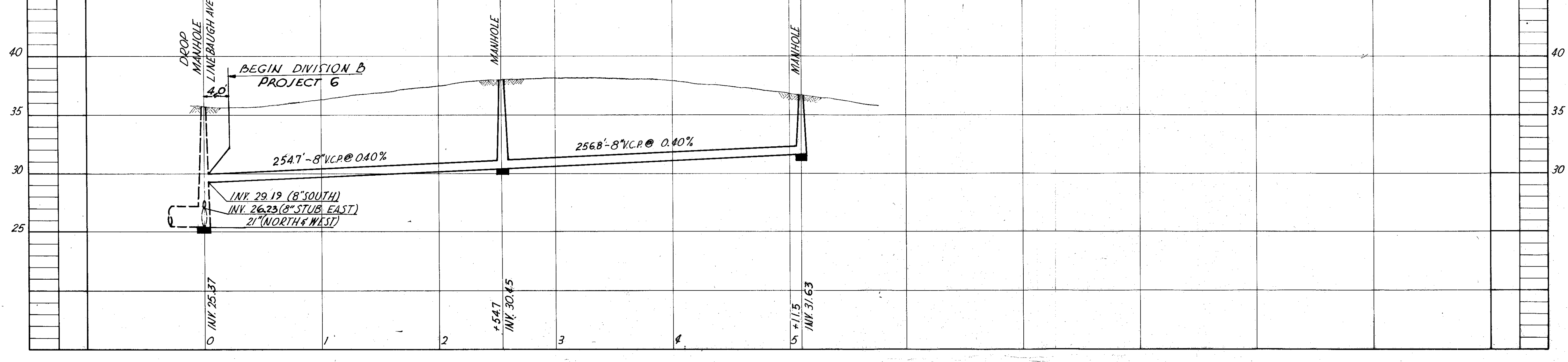
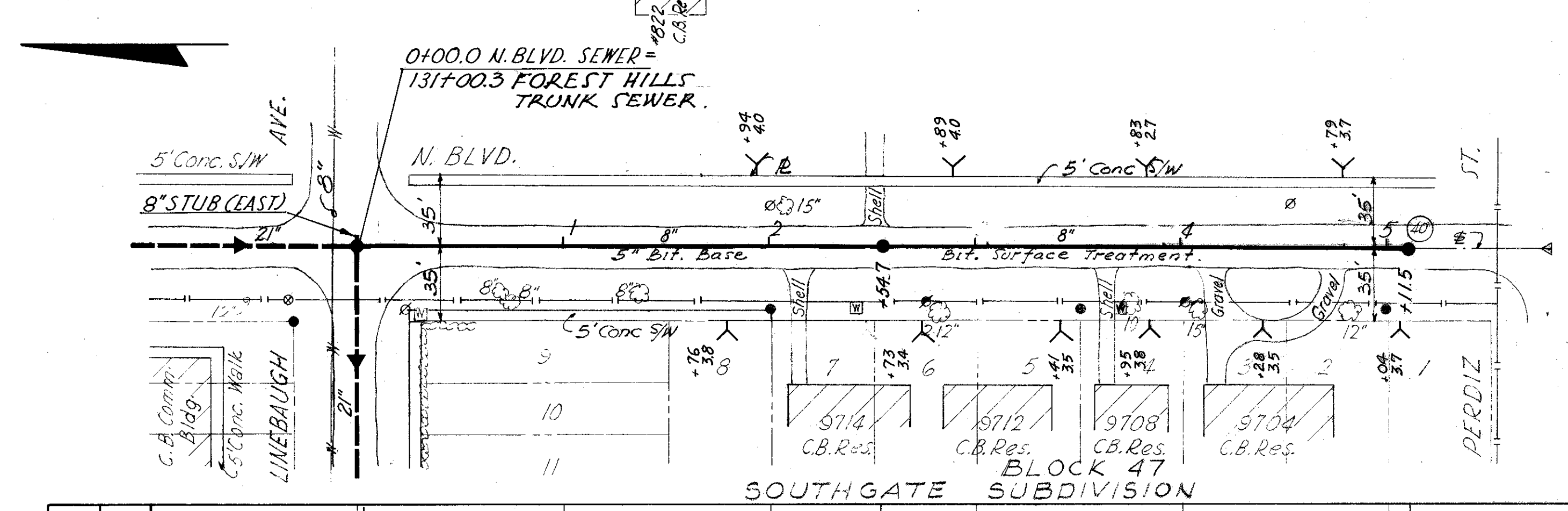
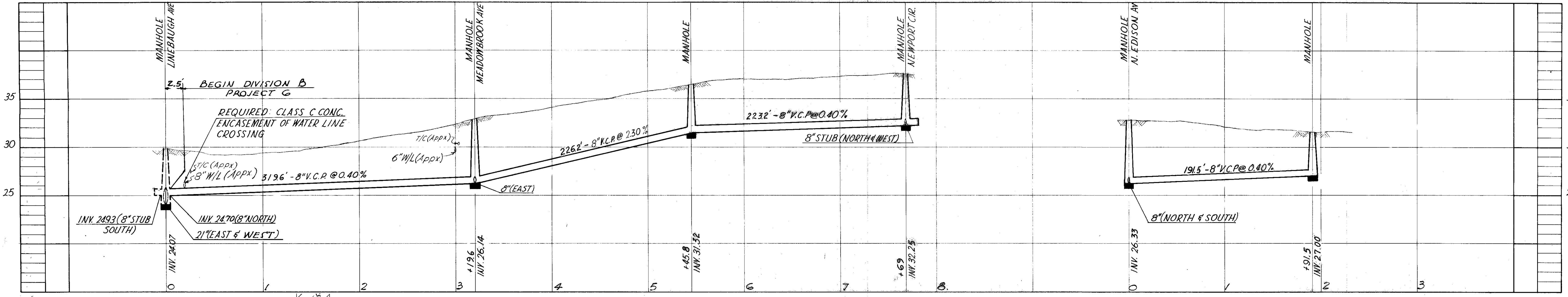
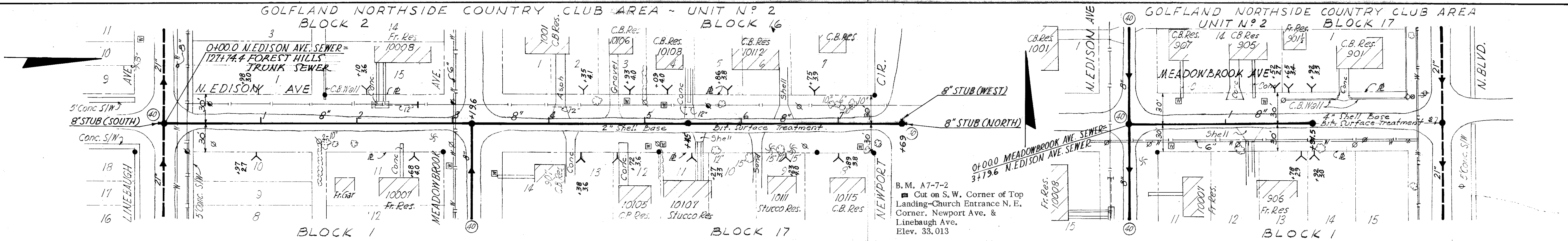

B.M. A7-7-3
 Cut on Concrete Sidewalk
 N.E. Corner, Linebaugh &
 North Boulevard.
 Elev. 35.109

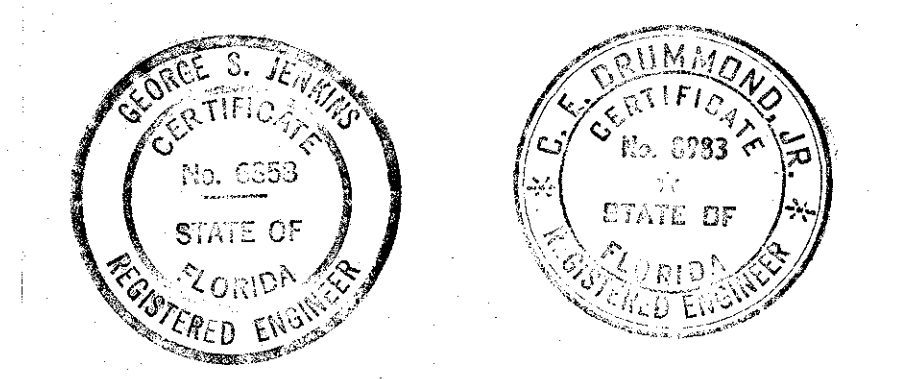

CITY OF TAMPA, FLORIDA
 THIRD SEWER REVENUE BOND PROGRAM
 SEWER IMPROVEMENTS

N. EDISON AVE - LINEBAUGH AVE. TO NEWPORT CIR.
 MEADOWBROOK AVE. - N. EDISON AVE. EAST
 N. BLVD. - LINEBAUGH AVE. SOUTH

J.E. GREINER COMPANY - WIEDEMAN & SINGLETON ENGINEERS.
 CONSULTING ENGINEERS ASSOCIATE ENGINEERS
 TAMPA, FLORIDA ATLANTA, GEORGIA

DES. [Signature]
 DRN. [Signature]
 CKE. [Signature]
 SCALE: [Signature]
 DATE: [Signature]

PROJECT 6
 DIVISION B
 SUBDISTRICT A-7

SHEET
 40
 OF 42

90-41

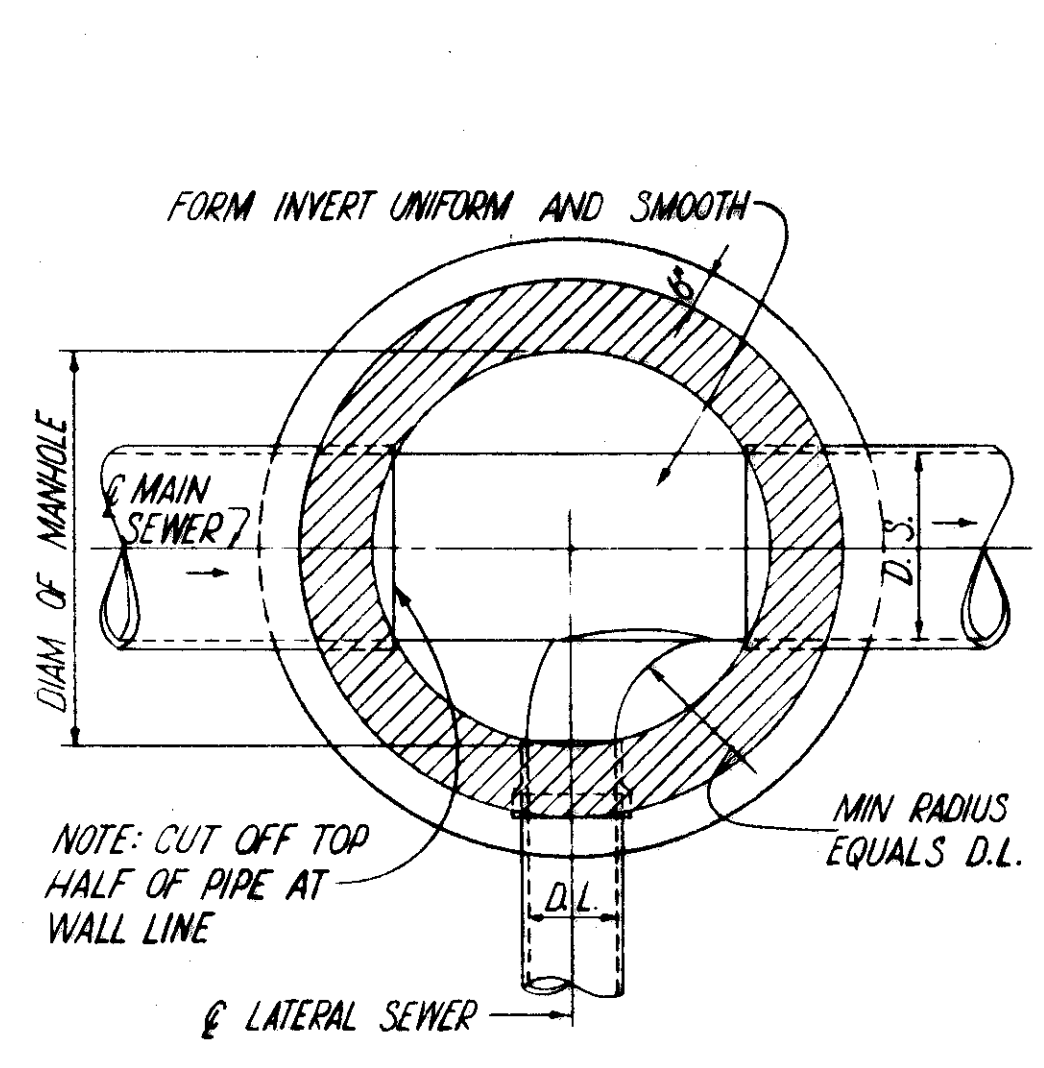

INVERT PLAN

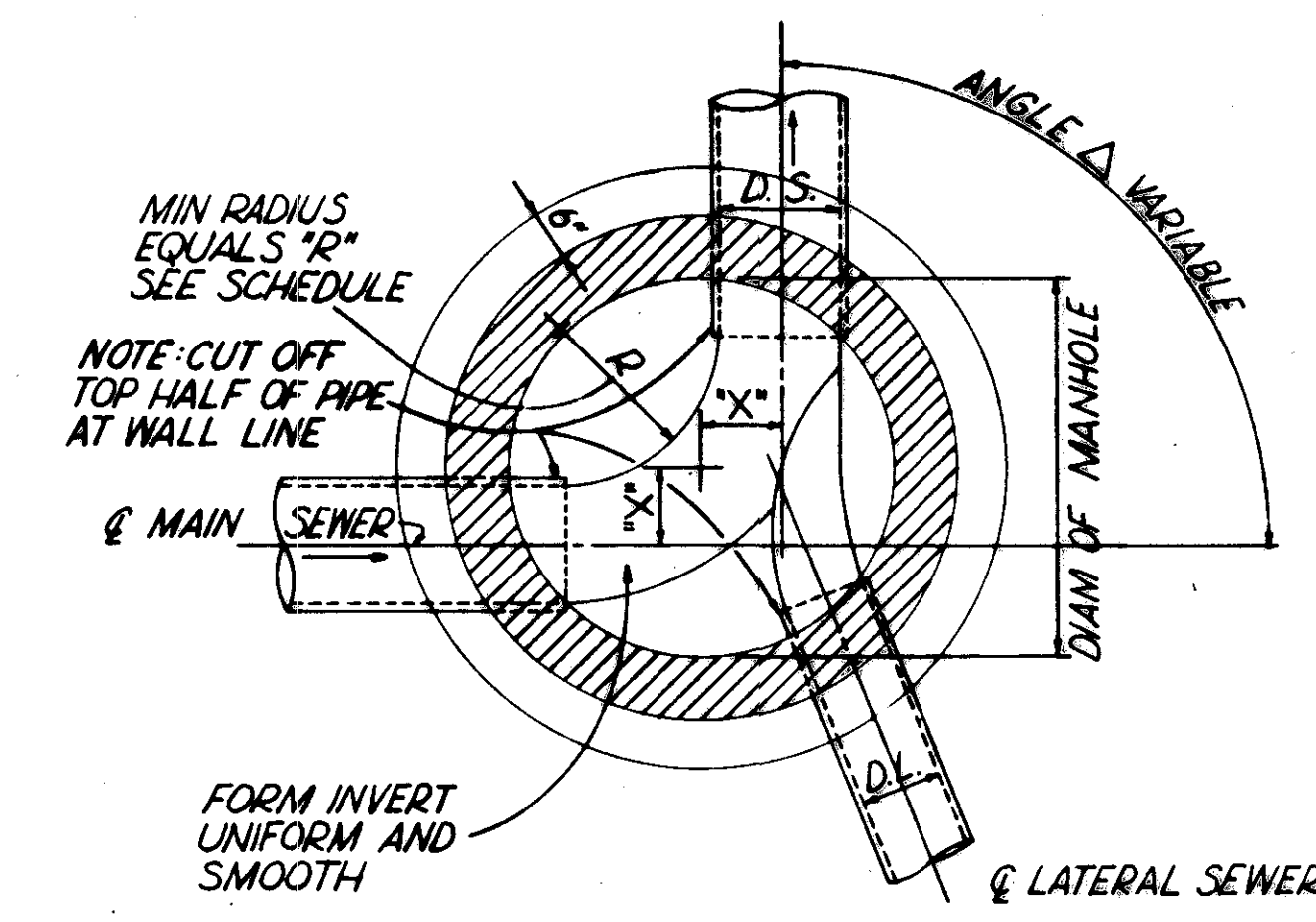

INVERT PLAN

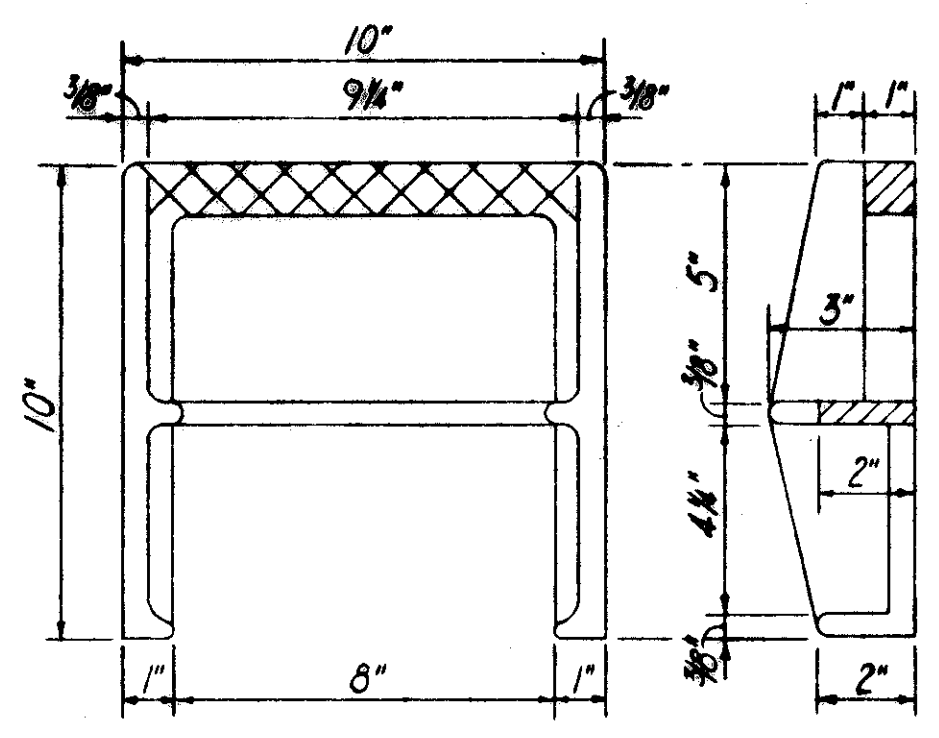

C.I. MANHOLE STEP

APPROX WT 11#
SCALE 3" = 1'0"
NOTE: C.I. MANHOLE STEPS TO BE INSTALLED IN SPECIAL STRUCTURES ONLY, EXCEPT AS OTHERWISE ORDERED BY THE ENGINEER.

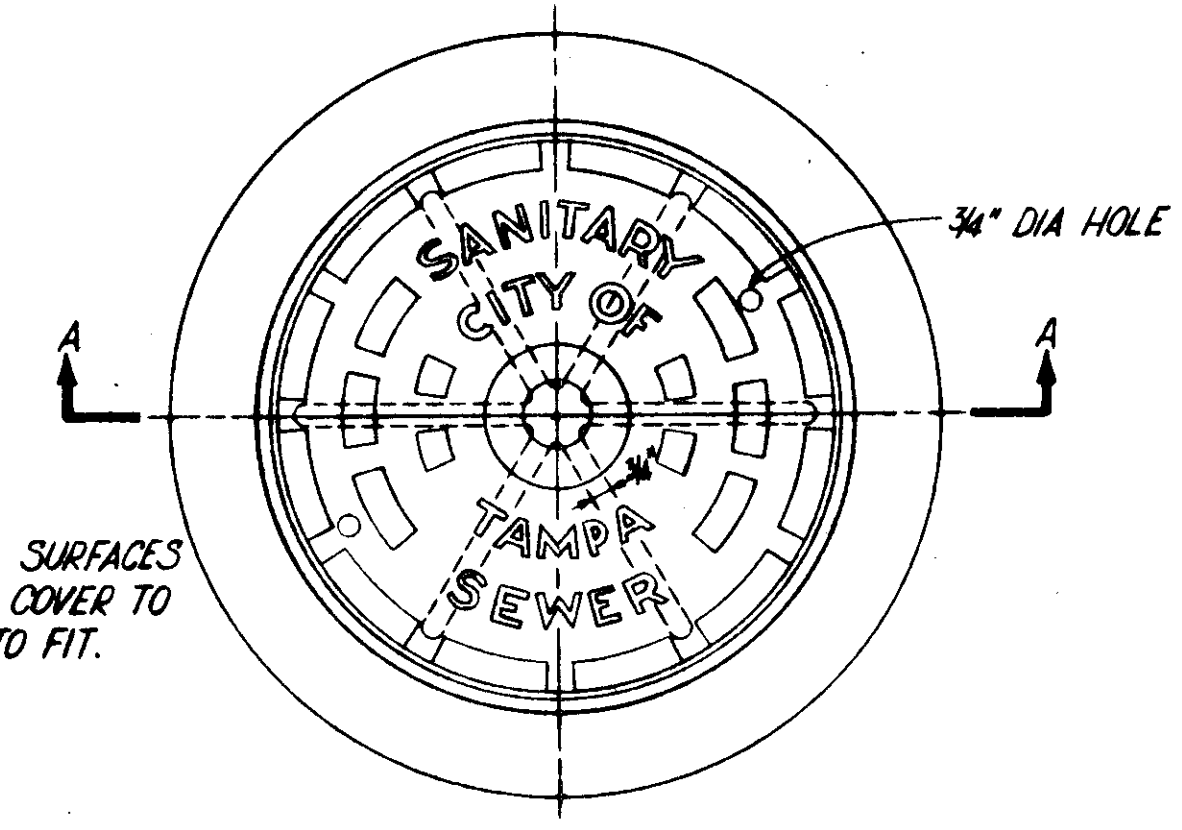

PLAN

NOTE: SEATING SURFACES OF FRAME AND COVER TO BE MACHINED TO FIT.

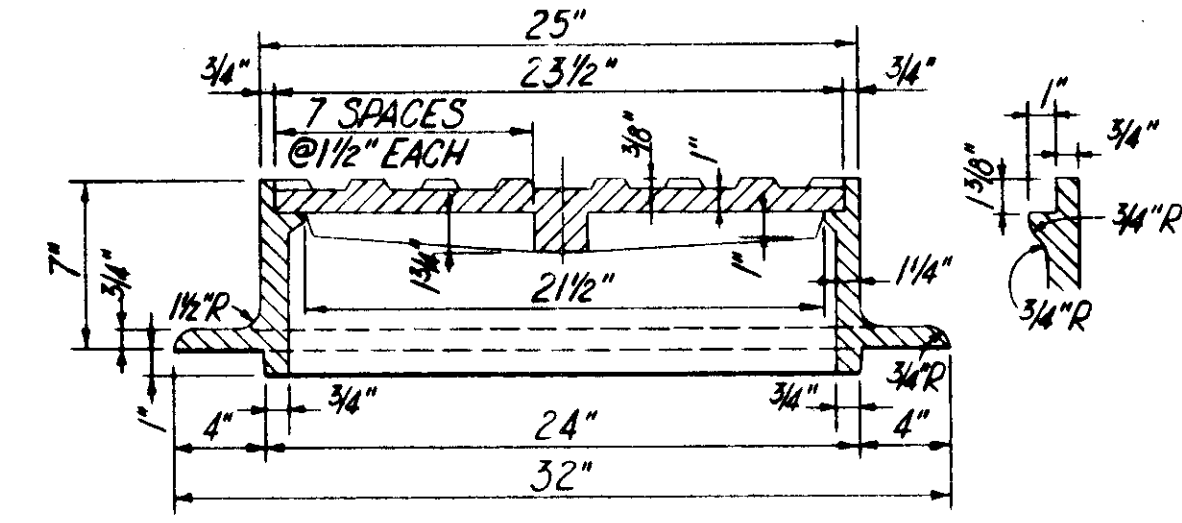

SECTION A-A

STD. CAST IRON MANHOLE FRAME & COVER

APPROX WT 380#
SCALE 1 1/2" = 1'0"

STANDARD BRICK MANHOLES SCHEDULE OF GOVERNING DIMENSIONS

PIPE SIZE	ANGLE Δ	MH DIA	R	X
8" TO 15"	0° TO 90°	4' 0"	1' 8"	0' TO 10"
18", 21" & 24"	0° TO 60°	4' 0"	2' 0"	0' TO 4"
18" & 21"	60° TO 90°	5' 0"	2' 0"	4" TO 12"
30"	0° TO 60°	5' 0"	2' 8"	0' TO 6"
24" & 30"	60° TO 90°	6' 0"	2' 0"	6" TO 12"

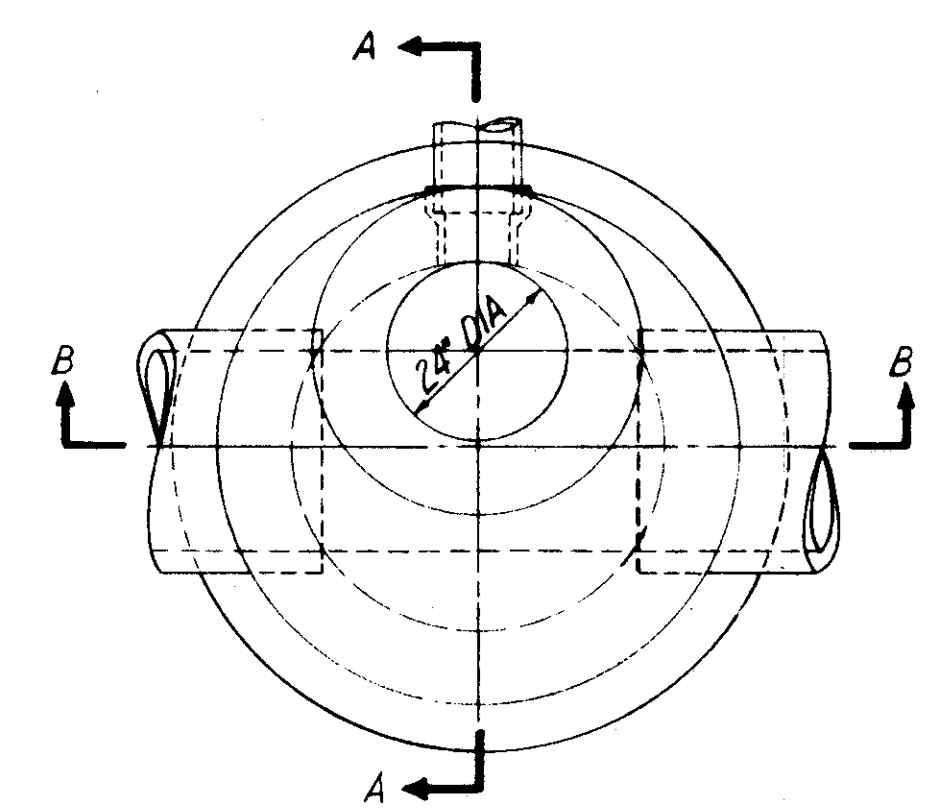

TOP PLAN

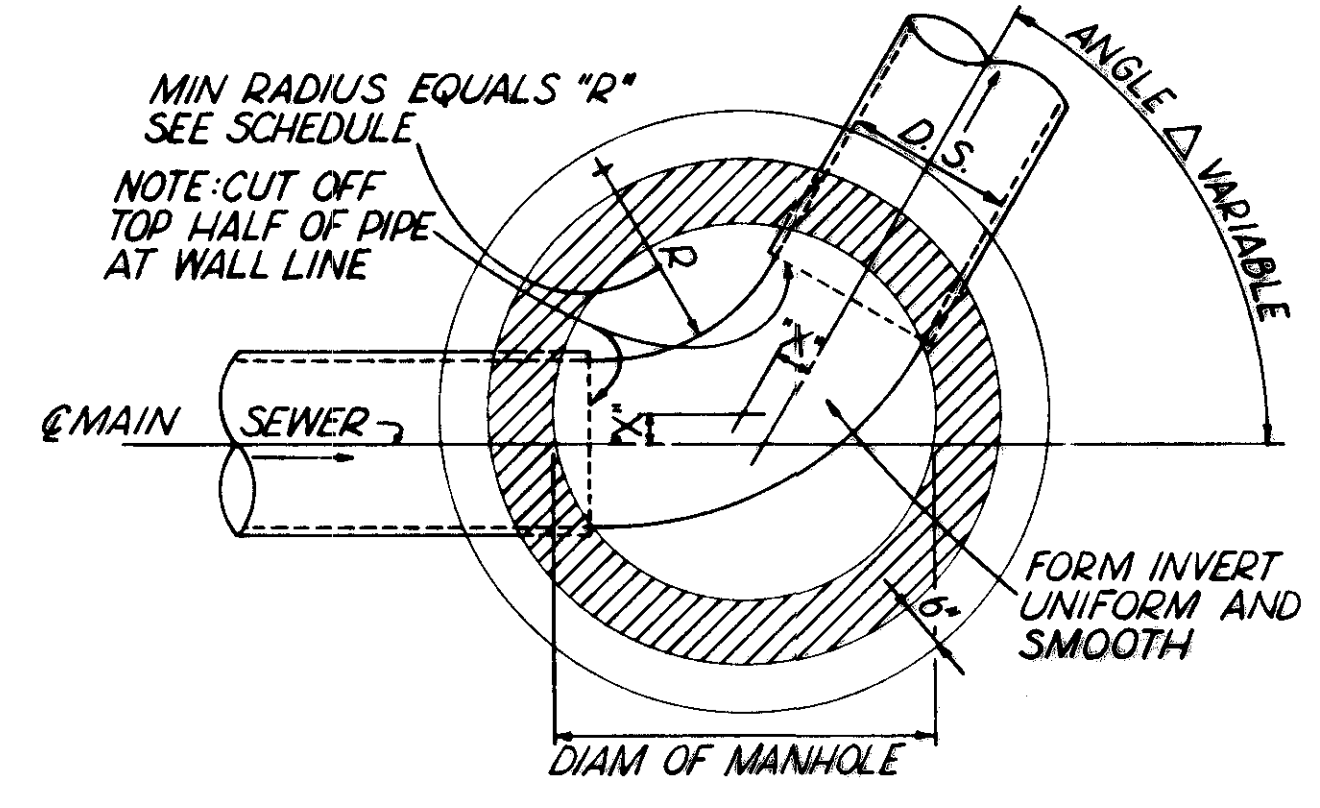

INVERT PLAN

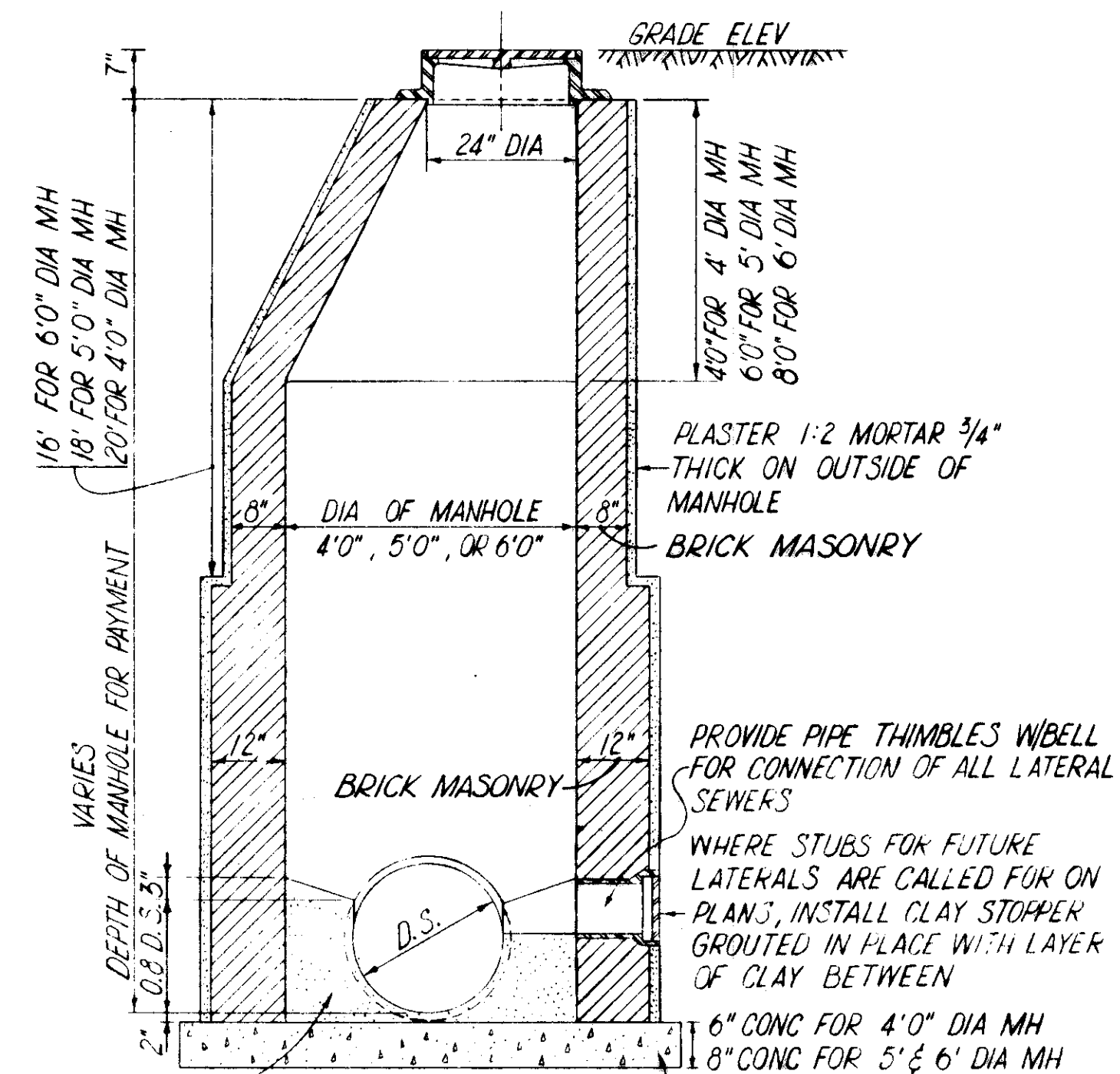

SECTION A-A

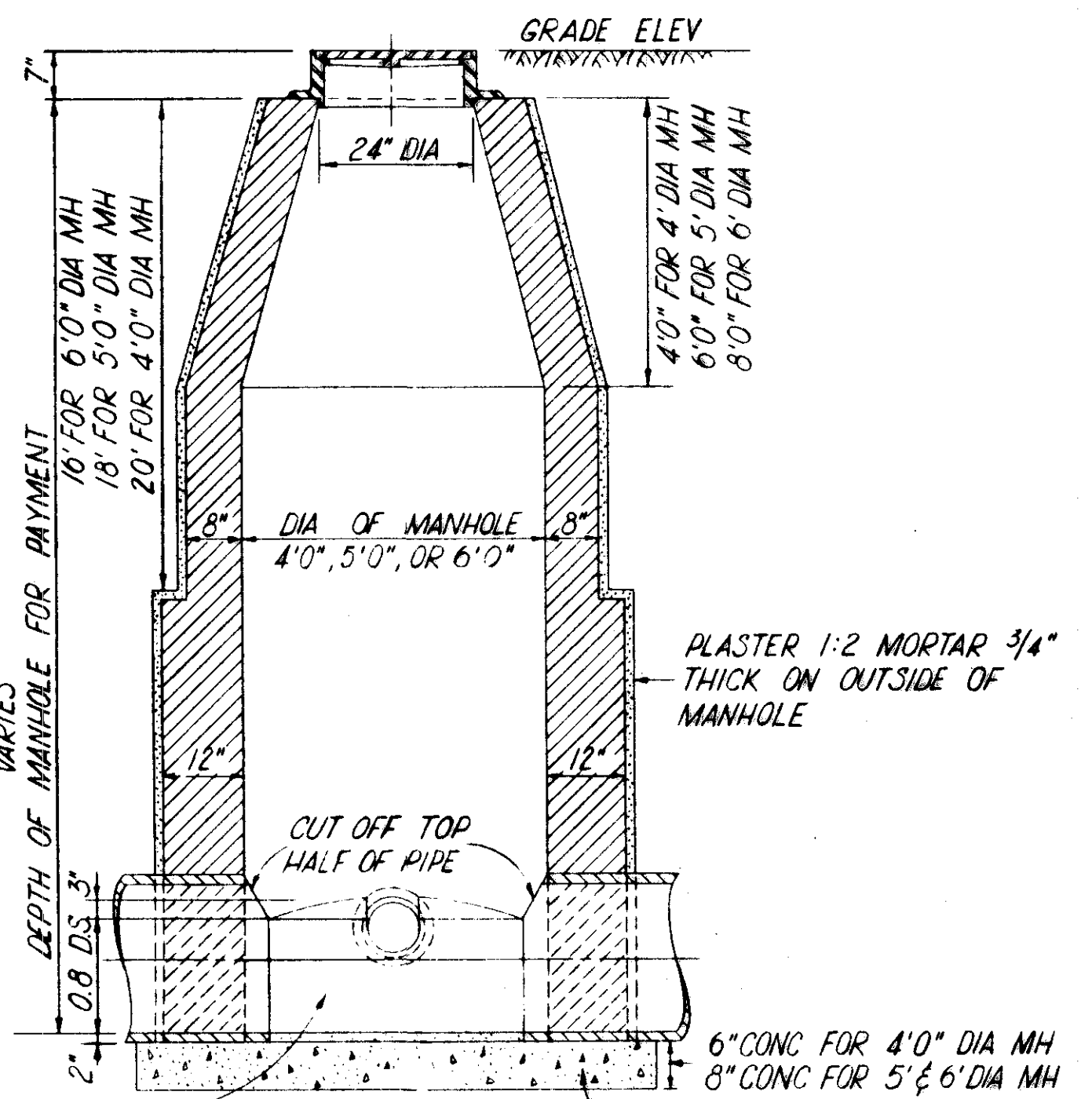

SECTION B-B

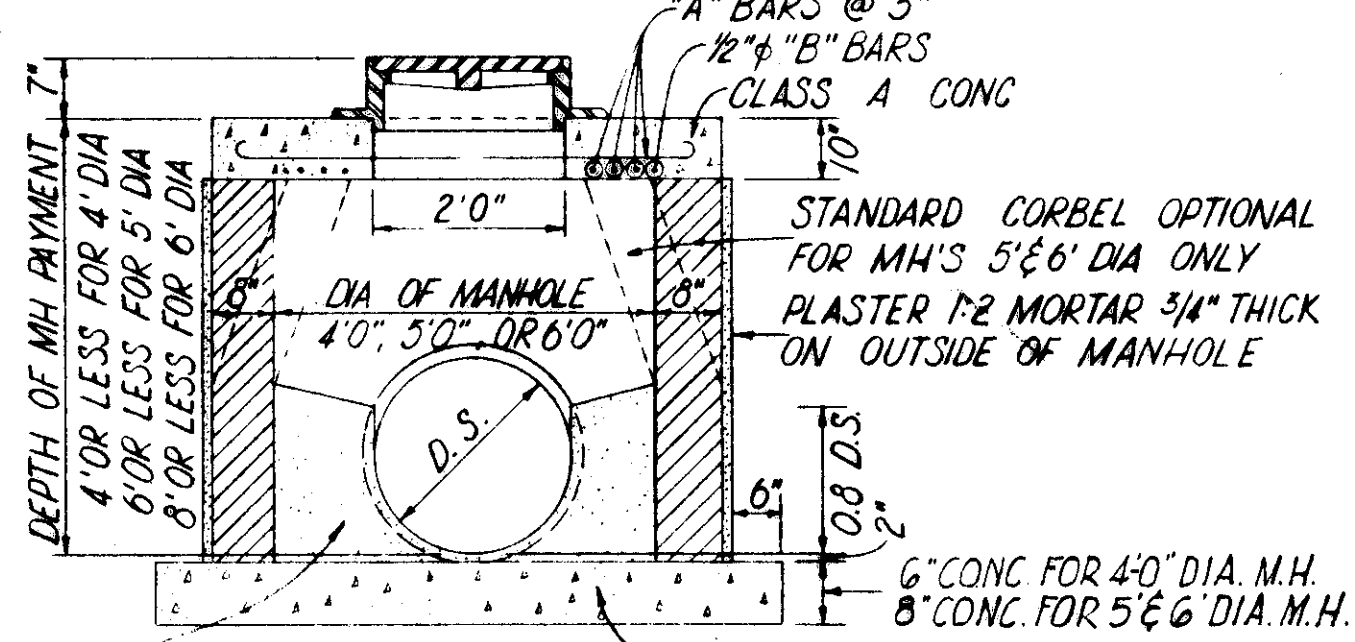
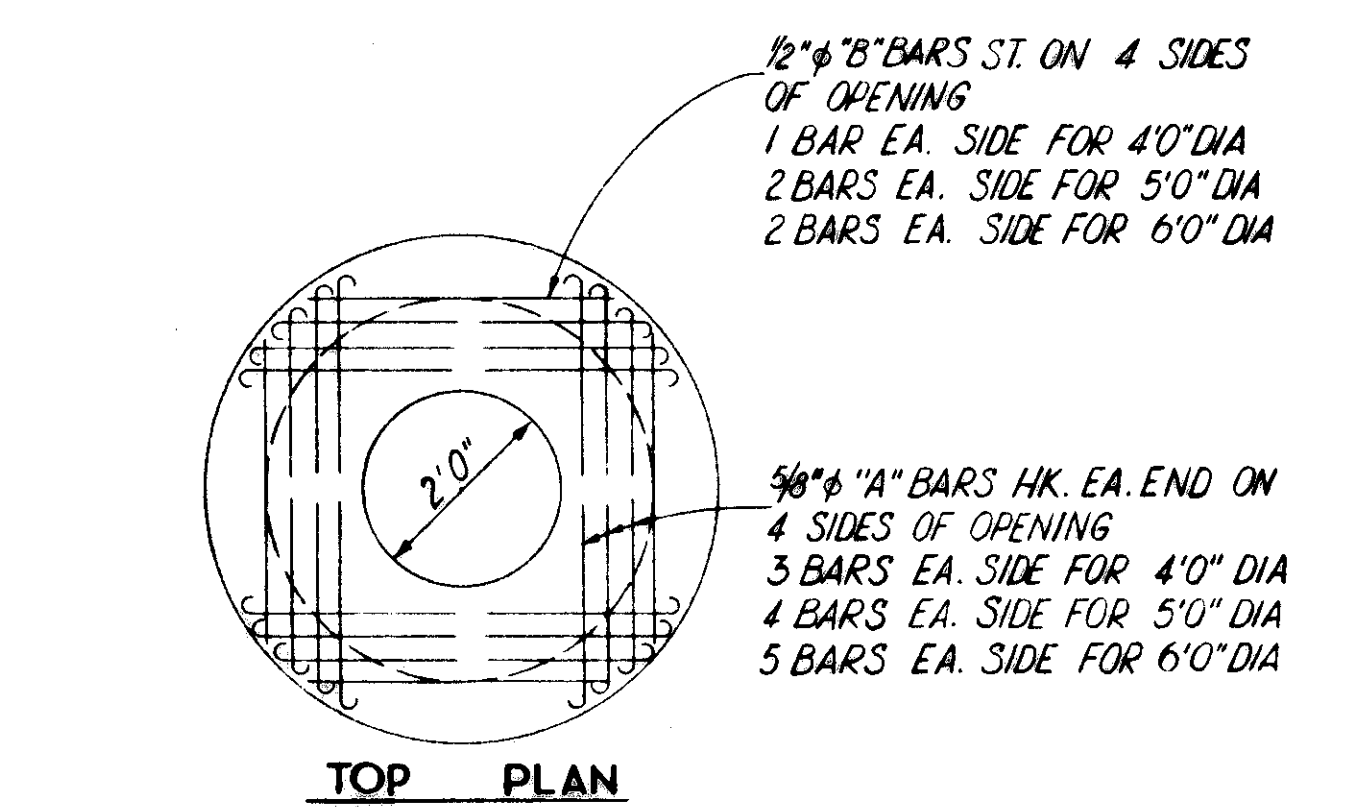

SECTION
MANHOLES FOR SHALLOW CUTS

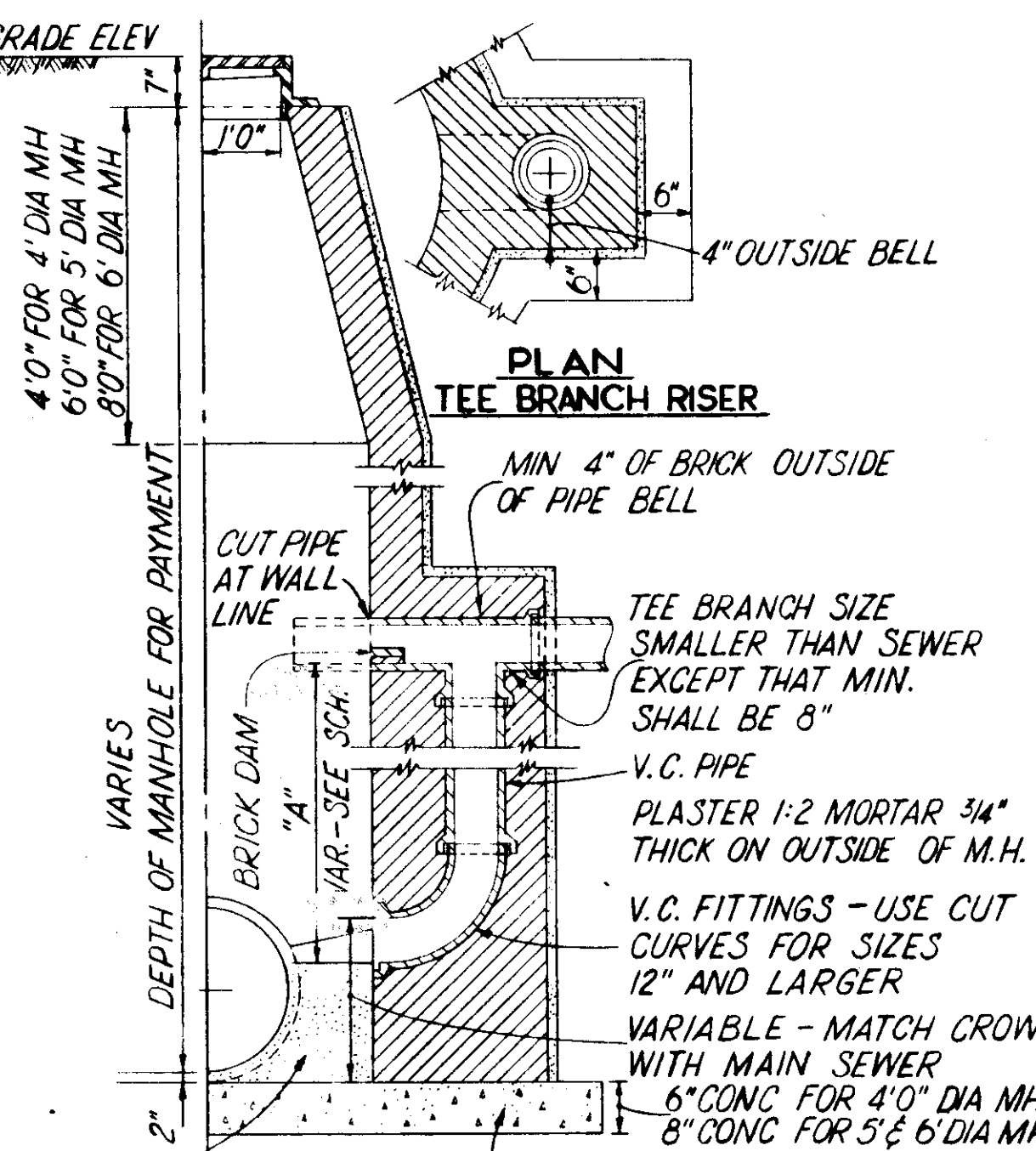

HALF SECTION
DROP MANHOLES

CONCRETE

CLASS	MIN 28-DAY COMPRESSIVE STRENGTH (Psi)
A	3500
B	2600
C	1800

SCHEDULE FOR DROP MANHOLES

SEWER SIZE	TEE BRANCH RISER SIZE	DIM. T _A MINIMUM
8"	8"	19 1/2"
10"	8"	19 1/2"
12"	10"	22"
15"	12"	24 1/2"
18"	15"	29"
21"	18"	43"
24"	18"	48"

TYPICAL DETAILS
STANDARD BRICK MANHOLES
NOT TO SCALE

CITY OF TAMPA, FLORIDA
THIRD SEWER REVENUE BOND PROGRAM
SEWER IMPROVEMENTS

MISCELLANEOUS DETAILS

J.E. GREINER COMPANY - WIEDEMAN & SINGLETON ENGINEERS
CONSULTING ENGINEERS ASSOCIATE ENGINEERS
TAMPA, FLORIDA ATLANTA, GEORGIA

PROJECT 6
DIVISIONS A & B
SUBDISTRICT A-70

SOUTHGATE SUBDIVISION

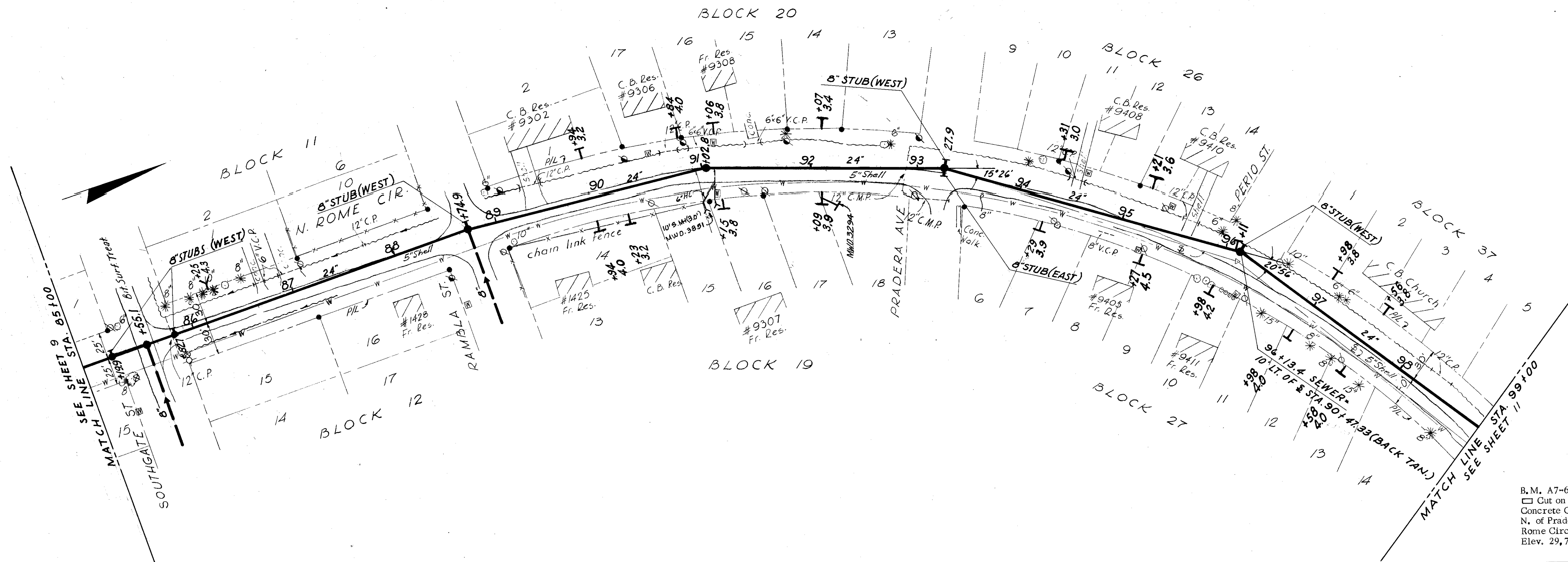

B.M. A7-6-1
 □ Cut on Top of S. End of 12\"/>

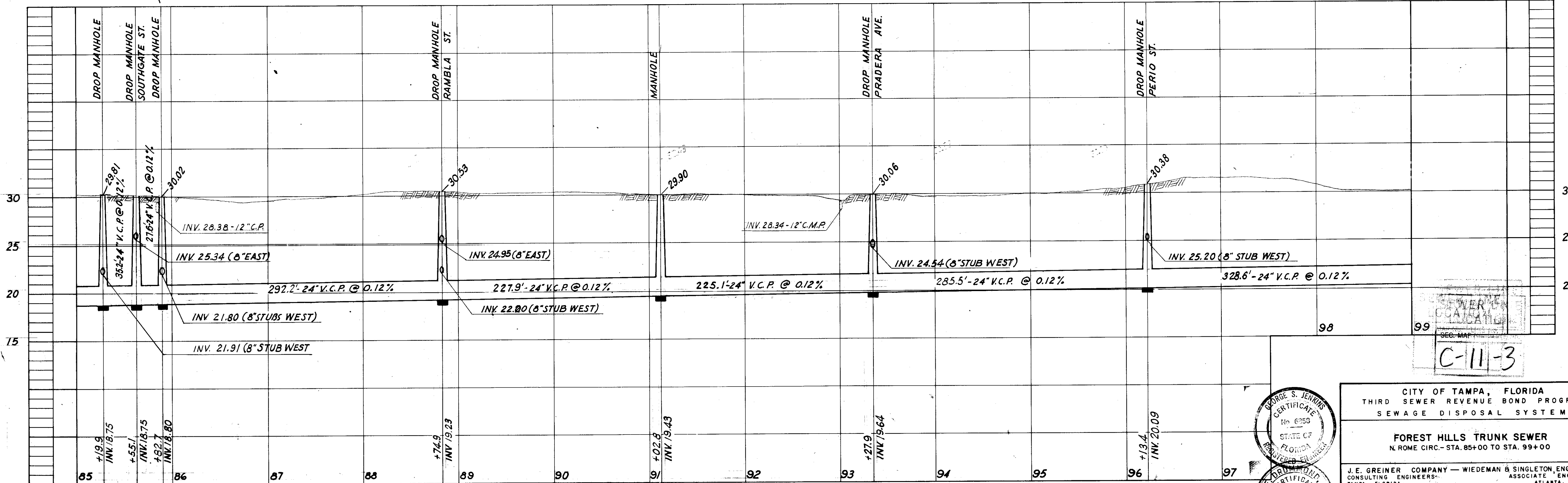

SEWER
 COALITION
 C-11-3

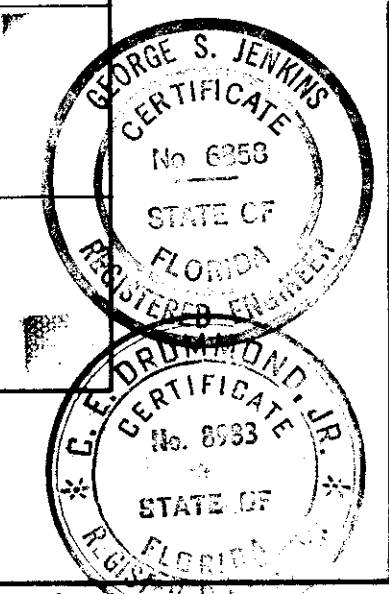

CITY OF TAMPA, FLORIDA
 THIRD SEWER REVENUE BOND PROGRAM
 SEWAGE DISPOSAL SYSTEM

FOREST HILLS TRUNK SEWER
 N. ROME CIRC. - STA. 85+00 TO STA. 99+00

J.E. GREINER COMPANY - WIEDEMAN & SINGLETON, ENGINEERS
 CONSULTING ENGINEERS - ASSOCIATE ENGINEERS
 TAMPA, FLORIDA ATLANTA, GEORGIA

PROJECT 7
 SUBDISTRICT A-70

SHEET
 10
 of 16

SOUTHGATE SUBDIVISION

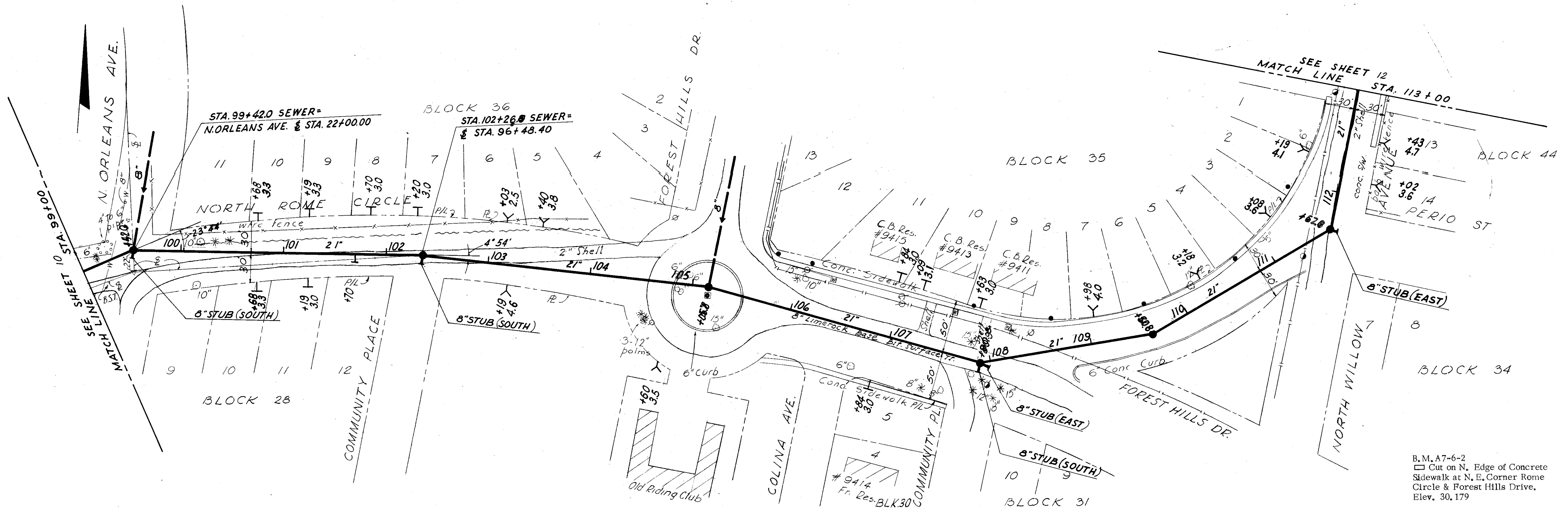

B.M. A7-6-2
 □ Cut on N. Edge of Concrete
 Sidewalk at N. E. Corner Rome
 Circle & Forest Hills Drive.
 Elev. 30, 179

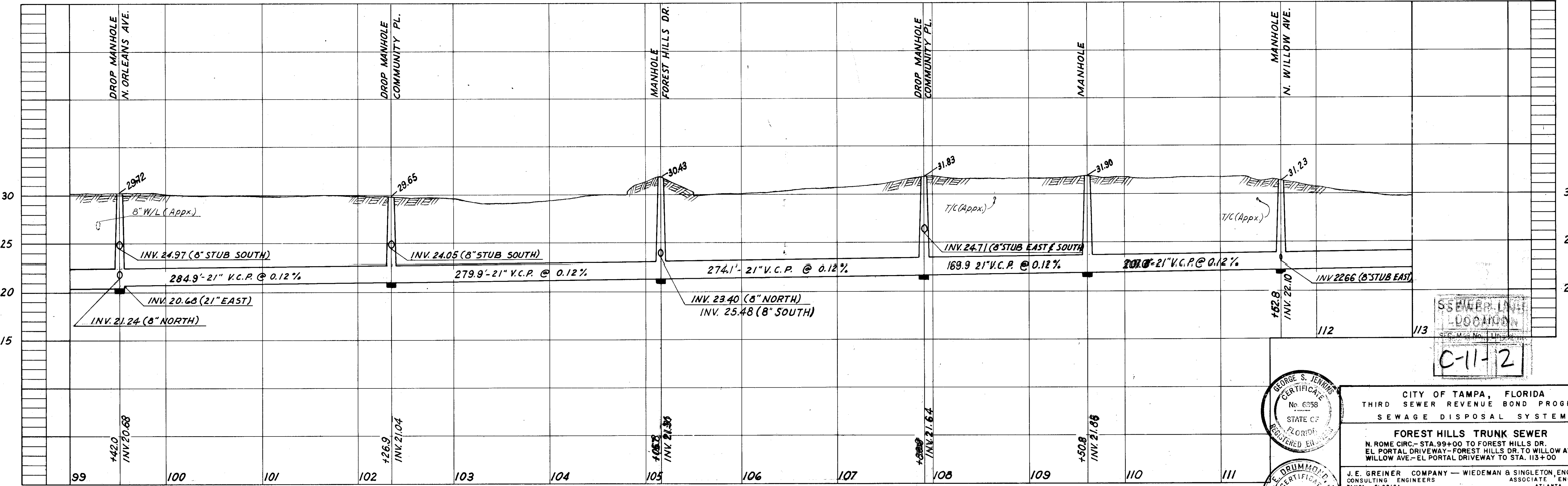

SEWER LINE
 100000
 C-11-2

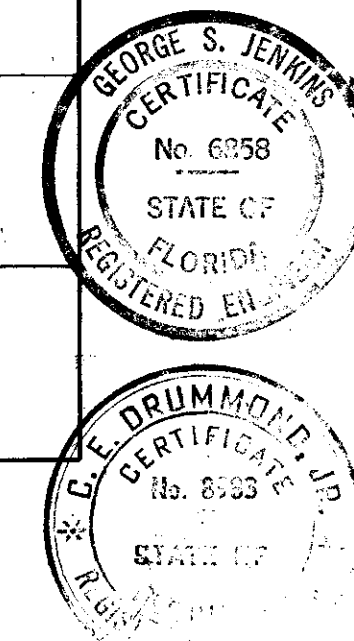

CITY OF TAMPA, FLORIDA
 THIRD SEWER REVENUE BOND PROGRAM
 SEWAGE DISPOSAL SYSTEM
 FOREST HILLS TRUNK SEWER
 N. ROME CIRC. - STA. 99+00 TO FOREST HILLS DR.
 EL PORTAL DRIVEWAY - FOREST HILLS DR. TO WILLOW AVE.
 WILLOW AVE. - EL PORTAL DRIVEWAY TO STA. 113+00
 J.E. GREINER COMPANY - WIEDEMAN & SINGLETON, ENGINEERS
 CONSULTING ENGINEERS
 TAMPA, FLORIDA
 ASSOCIATE ENGINEERS
 ATLANTA, GEORGIA
 PROJECT 7
 SUBDISTRICT A-7a
 SHEET 11 OF 16

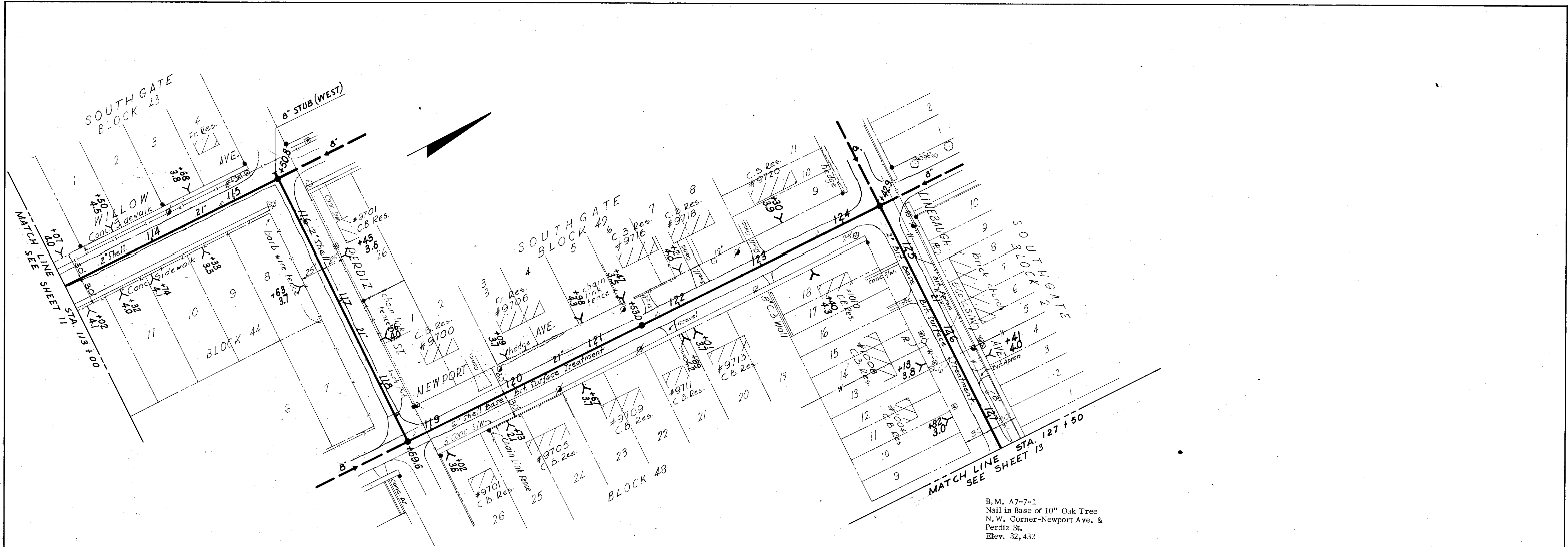

B.M. A7-7-1
Nail in Base of 10" Oak Tree
N.W. Corner-Newport Ave. &
Perdiz St.
Elev. 32.432

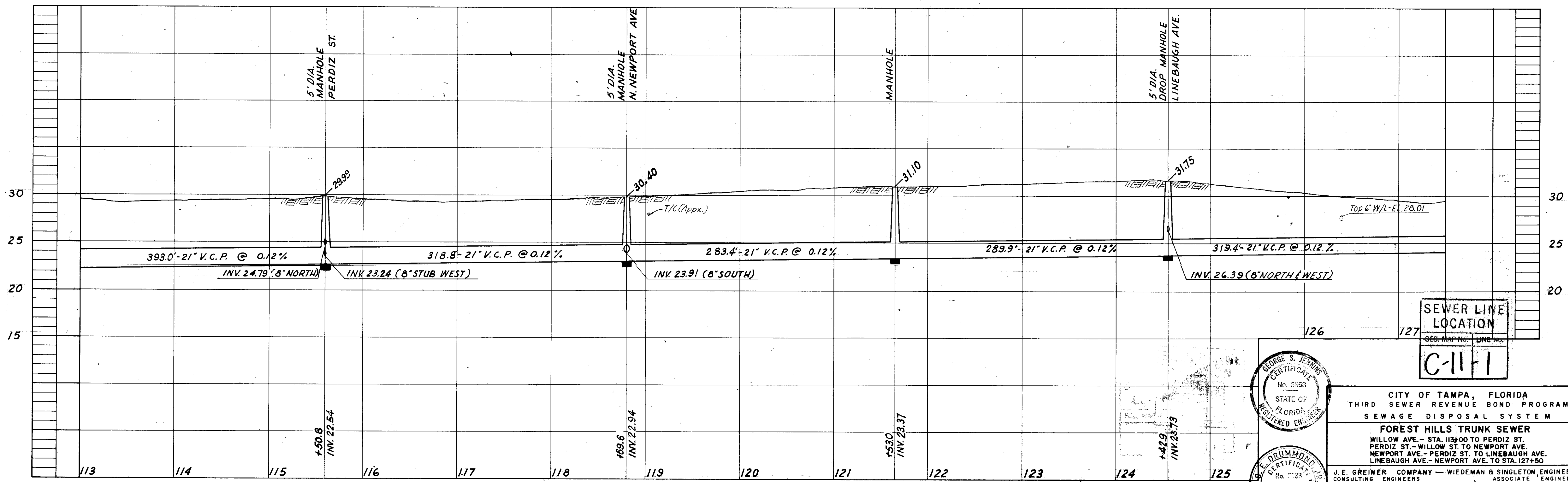

SEWER LINE LOCATION
C-11-1

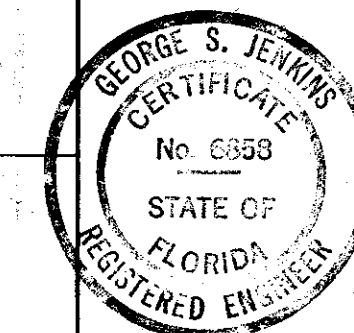

CITY OF TAMPA, FLORIDA
THIRD SEWER REVENUE BOND PROGRAM
SEWAGE DISPOSAL SYSTEM
FOREST HILLS TRUNK SEWER
WILLOW AVE. - STA. 113+00 TO PERDIZ ST.
PERDIZ ST. - WILLOW ST. TO NEWPORT AVE.
NEWPORT AVE. - PERDIZ ST. TO LINEBAUGH AVE.
LINEBAUGH AVE. - NEWPORT AVE. TO STA. 127+50

J.E. GREINER COMPANY - WIEDEMAN & SINGLETON ENGINEERS
CONSULTING ENGINEERS
TAMPA, FLORIDA
ASSOCIATE ENGINEERS
ATLANTA, GEORGIA

PROJECT 7
SUBDISTRICT A-7a
SHEET 12 OF 16

91-12

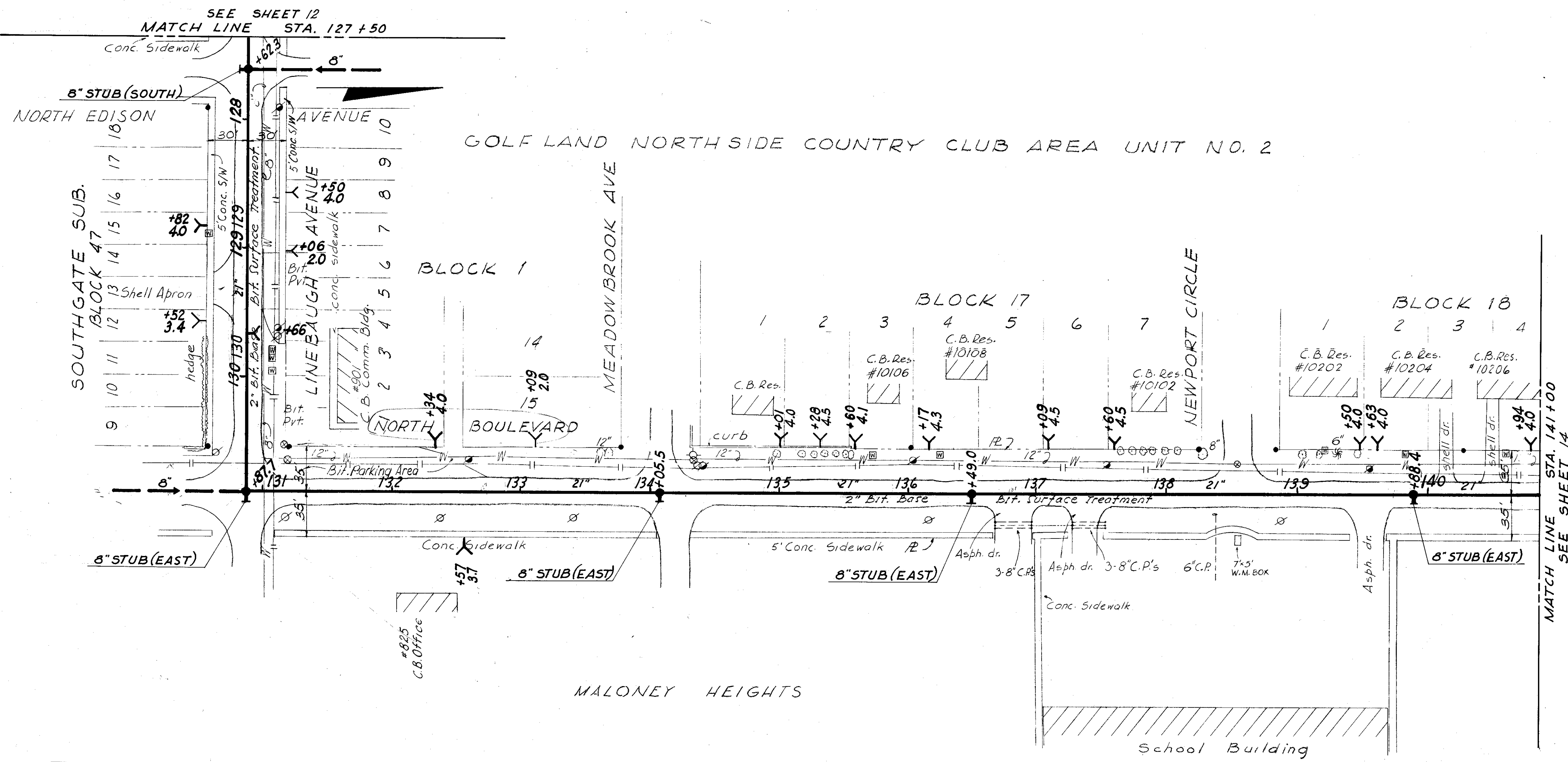

B. M. A7-7-3
Cut on Concrete Sidewalk, N. E.
Corner, Linebaugh & North Blvd.
Elev. 35, 109

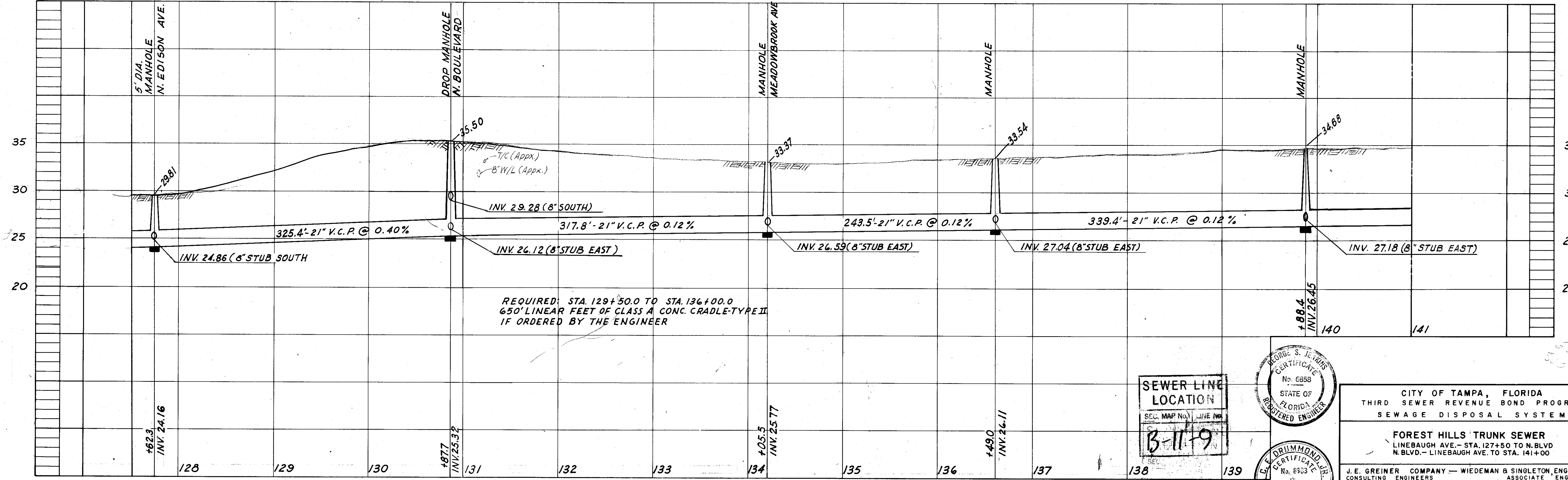

SEWER LINE LOCATION
SEC. MAP No. B-11-9

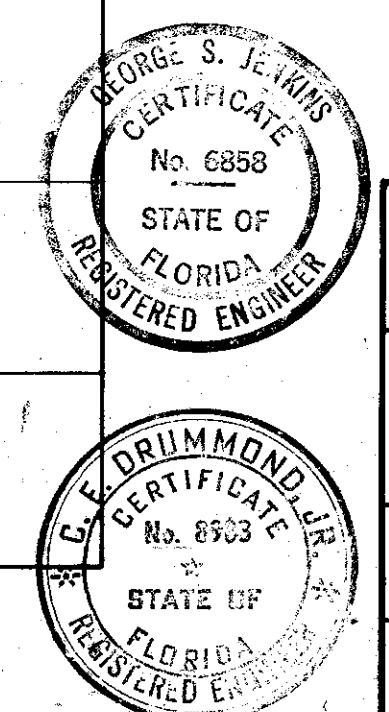

CITY OF TAMPA, FLORIDA
THIRD SEWER REVENUE BOND PROGRAM
SEWAGE DISPOSAL SYSTEM

FOREST HILLS TRUNK SEWER
LINEBAUGH AVE. - STA. 127+50 TO N. BLVD.
N. BLVD. - LINEBAUGH AVE. TO STA. 141+00

J.E. GREINER COMPANY - WIEDEMAN & SINGLETON, ENGINEERS
CONSULTING ENGINEERS ASSOCIATE ENGINEERS
TAMPA, FLORIDA ATLANTA, GEORGIA

PROJECT 7
SUBDISTRICT A-7a

SHEET 13 OF 15

91-13

GOLFLAND NORTHSIDE COUNTRY CLUB AREA
UNIT 2
BLOCK 18

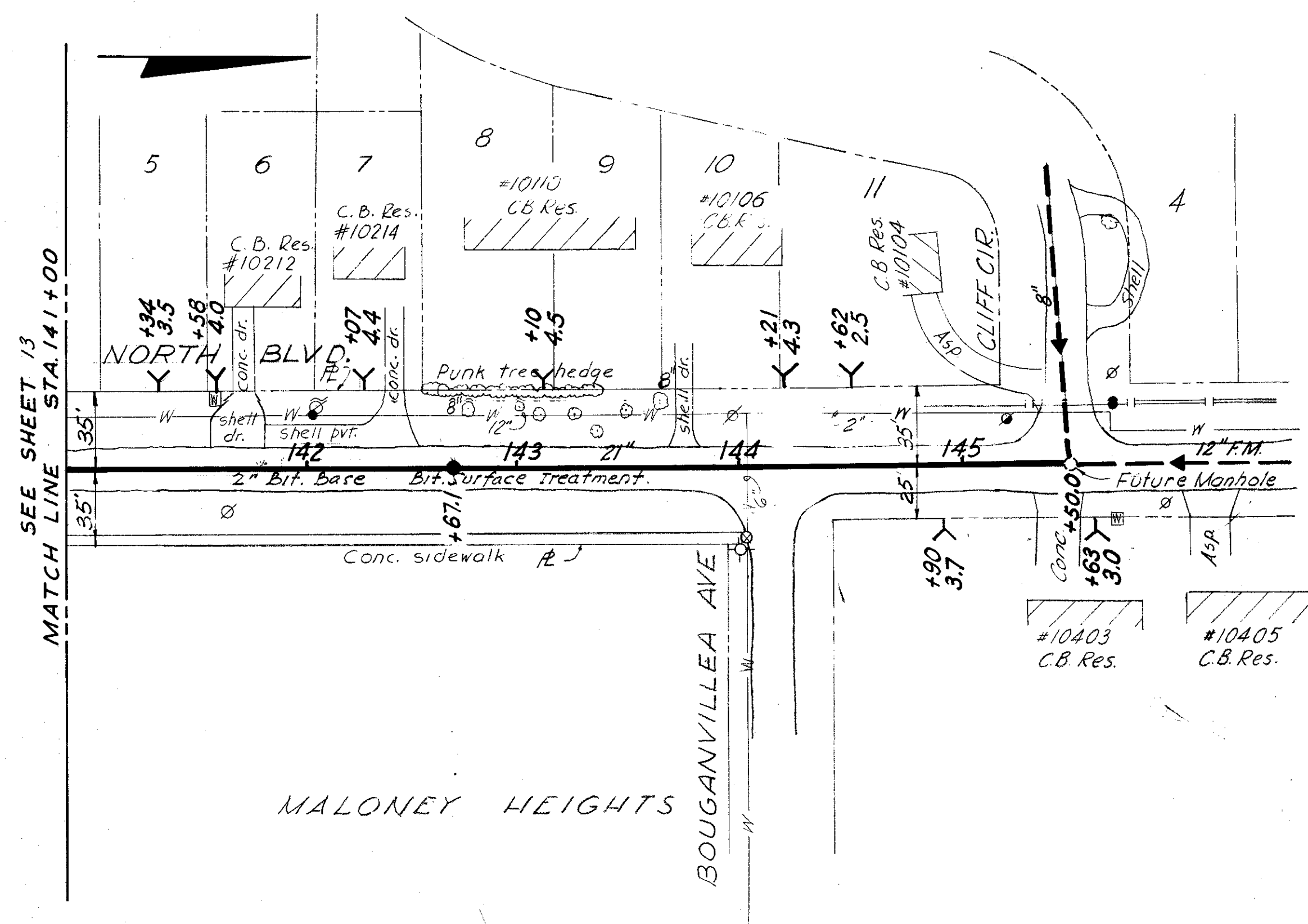

B.M. A7-7-4
□ Cut in West Edge of Concrete
S.W. on N. Blvd. 75'+ North of
Newport Circle E. Side of N. Blvd.
Elev. 34.140

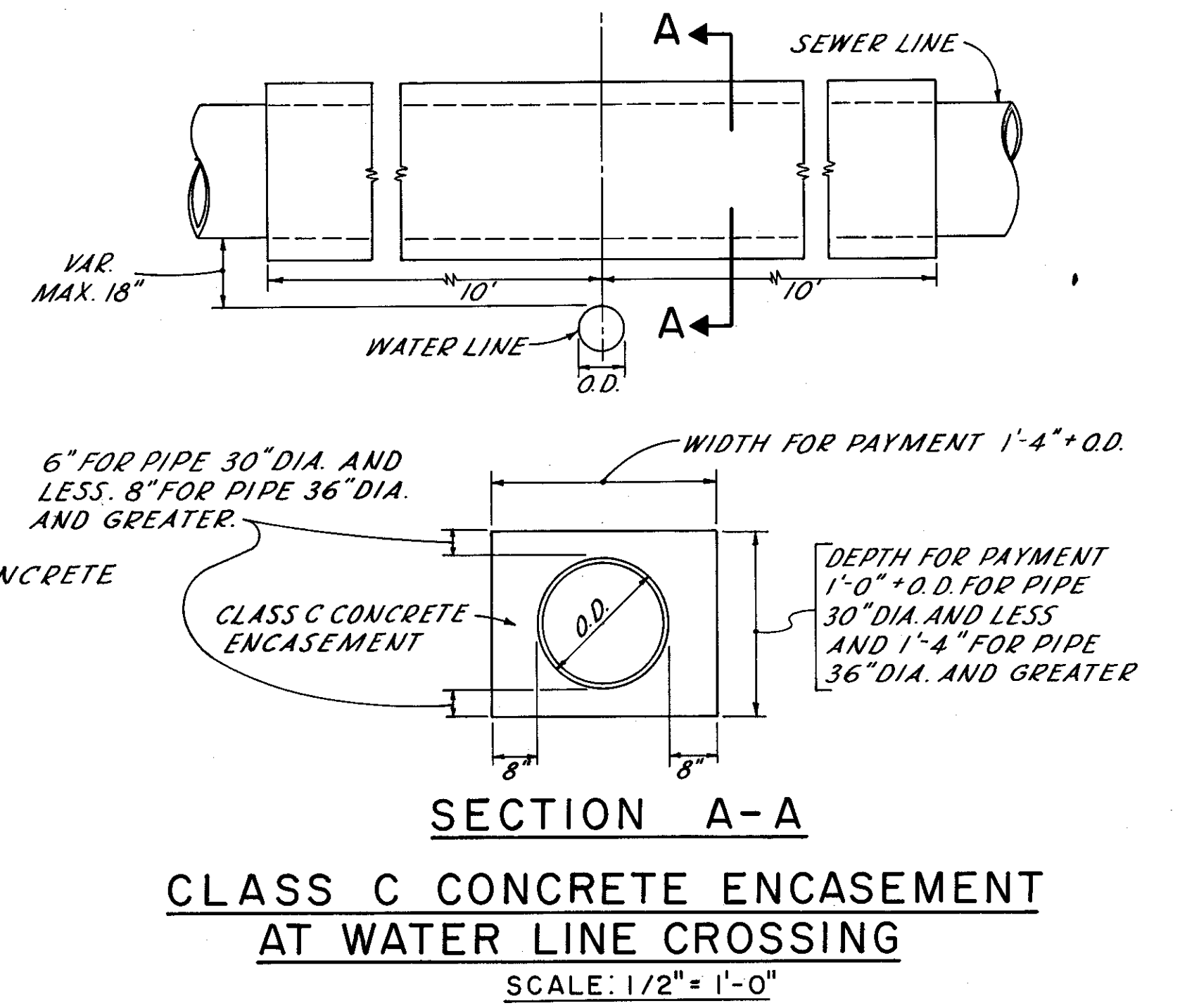
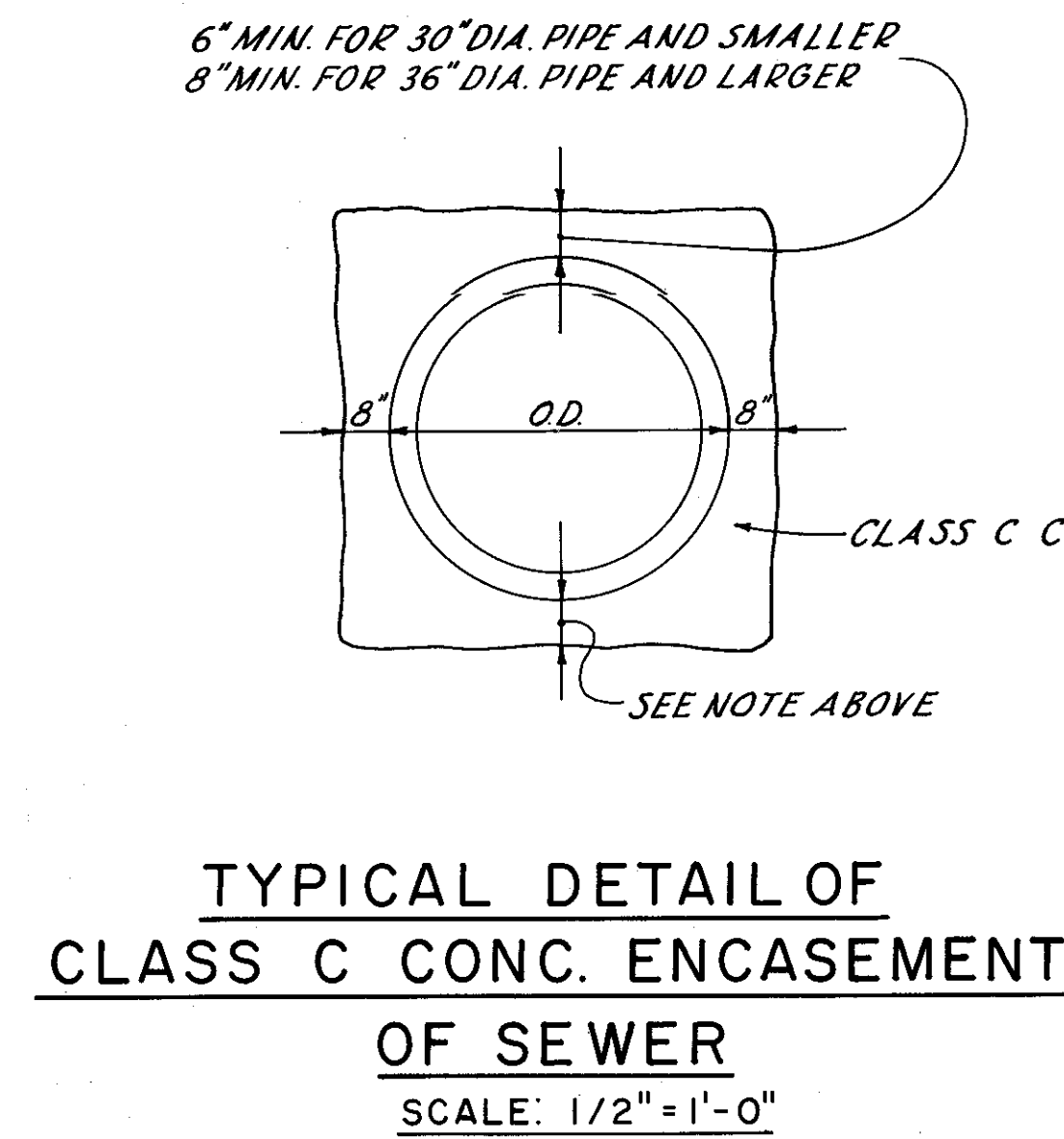

SEWER LINE
LOCATION
SEC. MAP No. | LINE No.
B-11-10

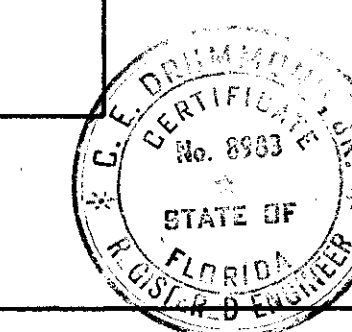
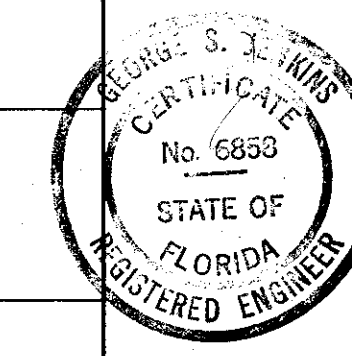

CITY OF TAMPA, FLORIDA
THIRD SEWER REVENUE BOND PROGRAM
SEWAGE DISPOSAL SYSTEM

FOREST HILLS TRUNK SEWER
N. BLVD. - STA. 141+00 TO BOUGANVILLE AVE.

J.E. GREINER COMPANY — WIEDEMAN & SINGLETON ENGINEERS
CONSULTING ENGINEERS ASSOCIATE ENGINEERS
TAMPA, FLORIDA ATLANTA, GEORGIA

DES. L.D.N.
DRN. J.C.T.
CHK. J.E.G.
SCALE 1" = 20'
DATE Nov. '62

PROJECT 7
SUBDISTRICT A-7a

SHEET
14
OF 16

91-14

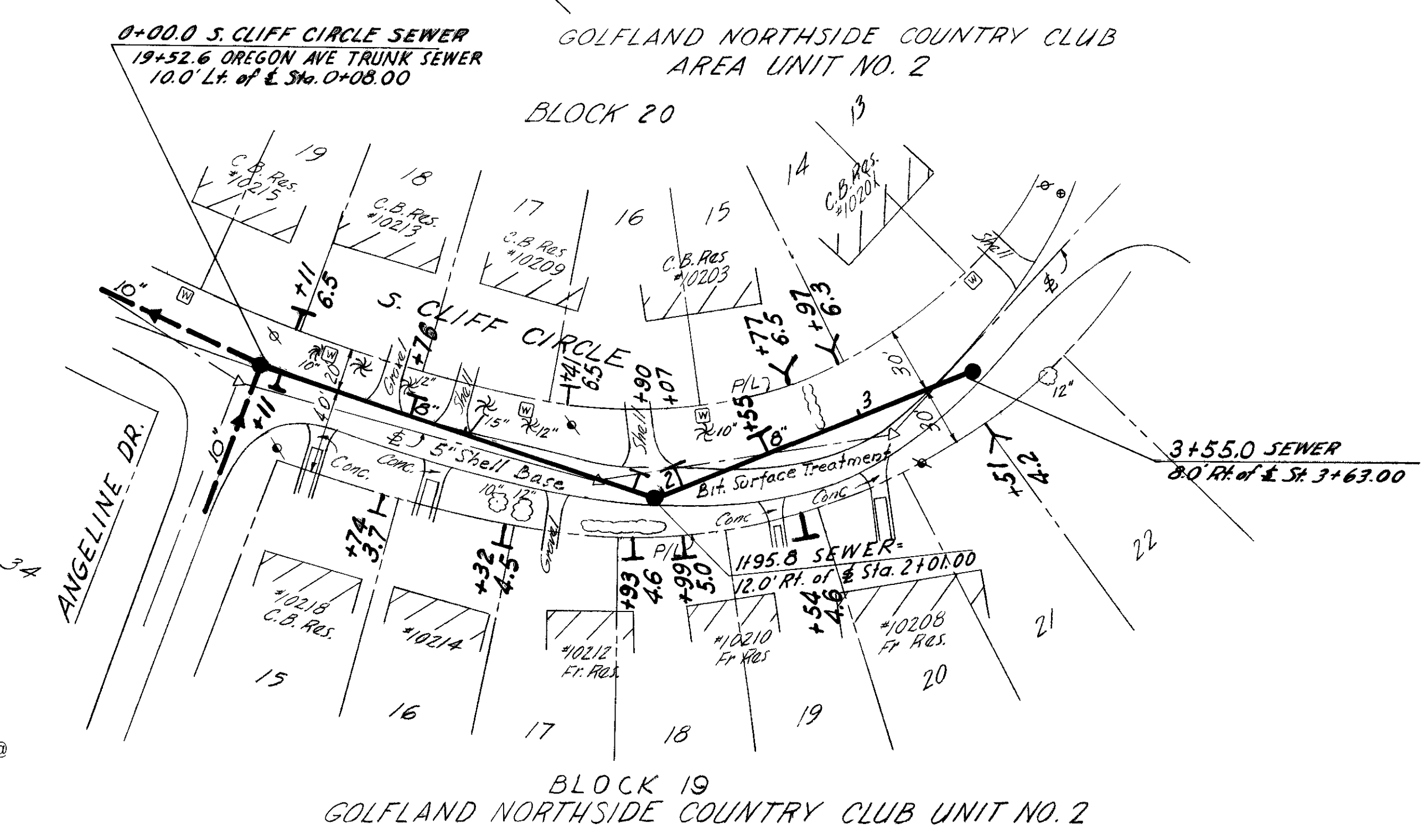
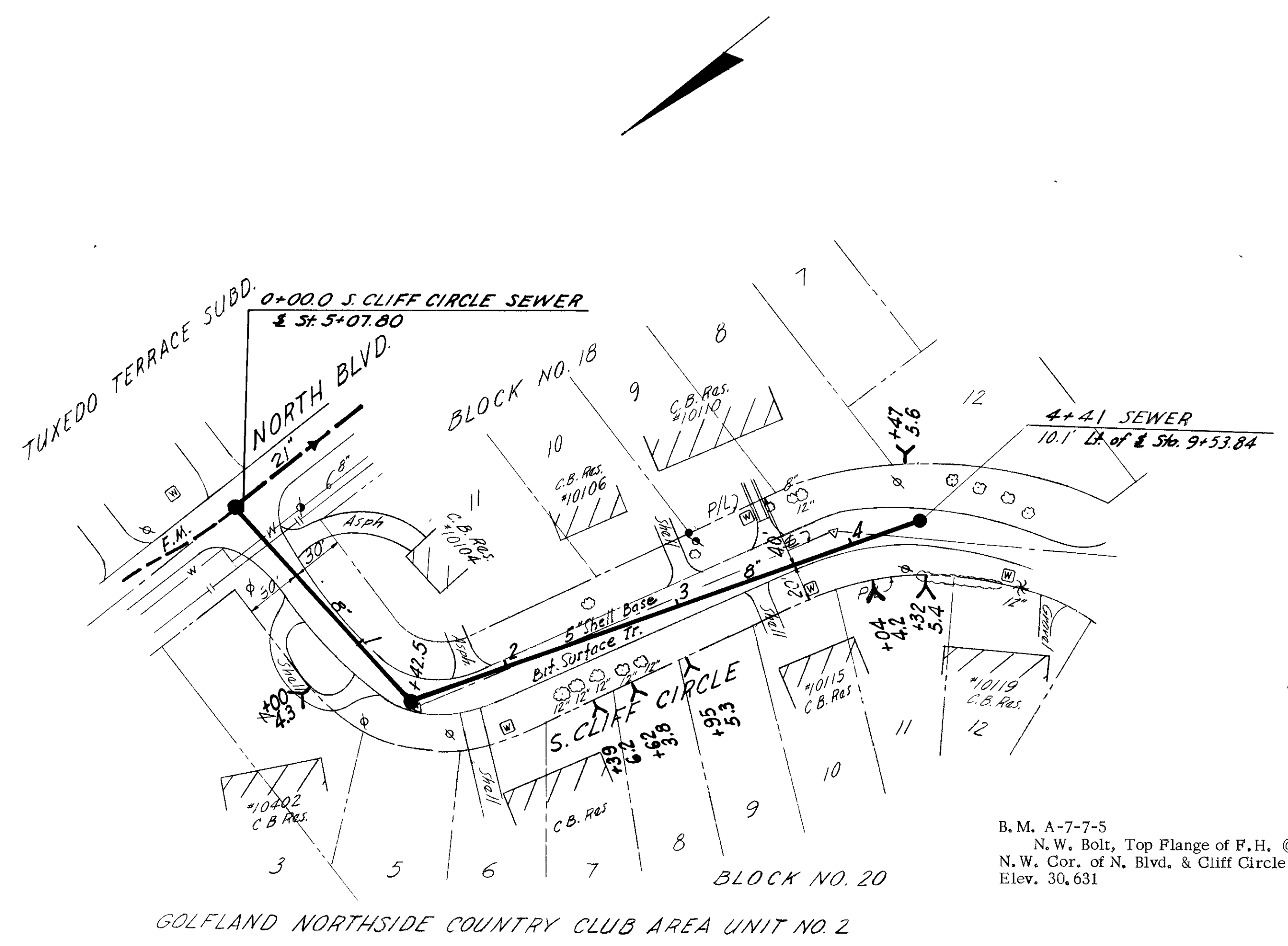

B. M. A-7-7-5
 N. W. Bolt, Top Flange of F. H. @
 N. W. Cor. of N. Blvd. & Cliff Circle
 Elev. 30.631

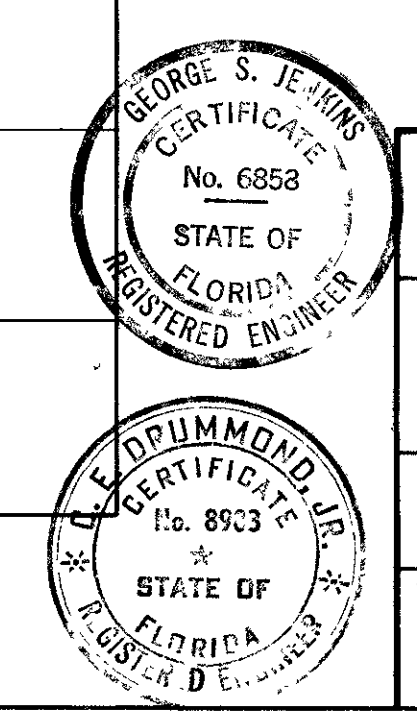
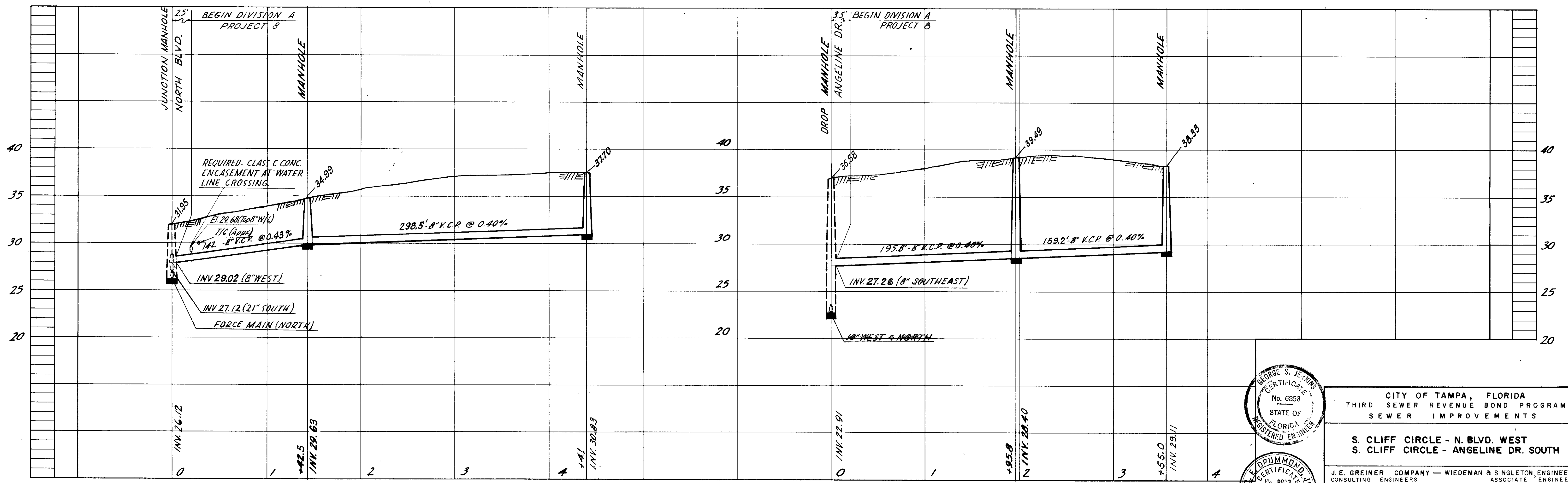

CITY OF TAMPA, FLORIDA
 THIRD SEWER REVENUE BOND PROGRAM
 SEWER IMPROVEMENTS

S. CLIFF CIRCLE - N. BLVD. WEST
 S. CLIFF CIRCLE - ANGELINE DR. SOUTH

J. E. GREINER COMPANY - WIEDEMAN & SINGLETON, ENGINEERS
 CONSULTING ENGINEERS ASSOCIATE ENGINEERS
 TAMPA, FLORIDA ATLANTA, GEORGIA

DES. J.E.G.
 DRN. J.E.G.
 CND. J.E.G.
 SCALE 1"=50'
 DATE Nov. 83

PROJECT 8
 DIVISION A
 SUBDISTRICT A-7b

SHEET 5 OF 36

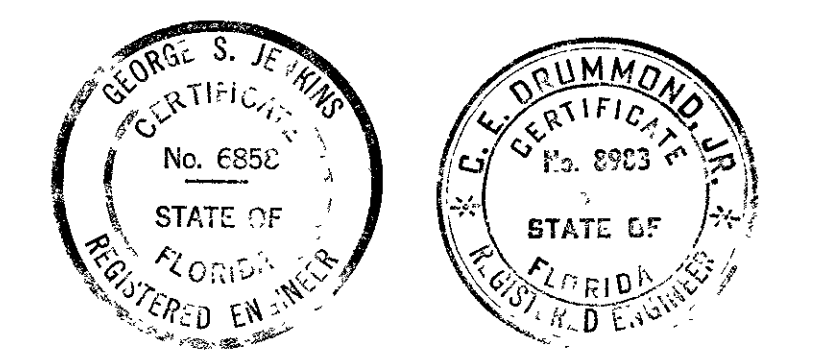
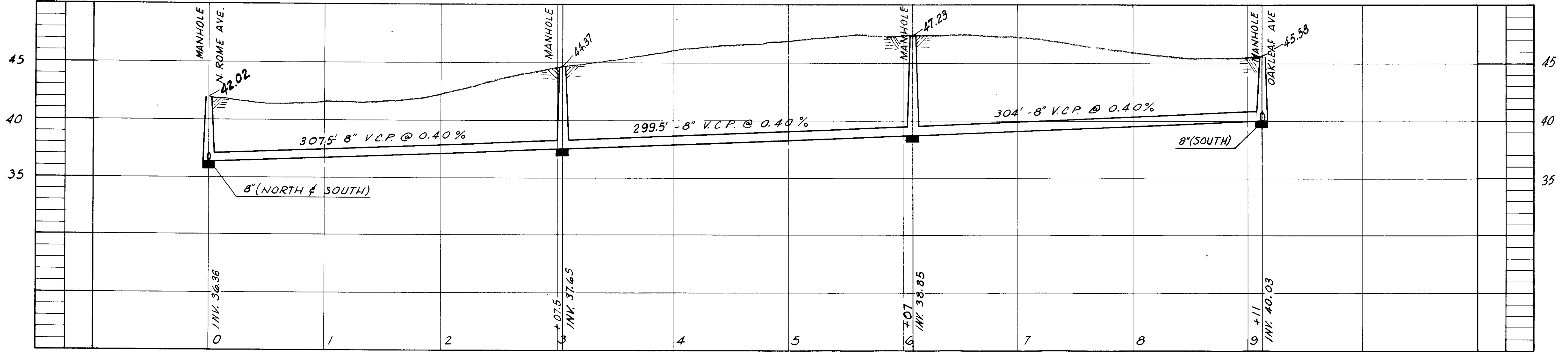
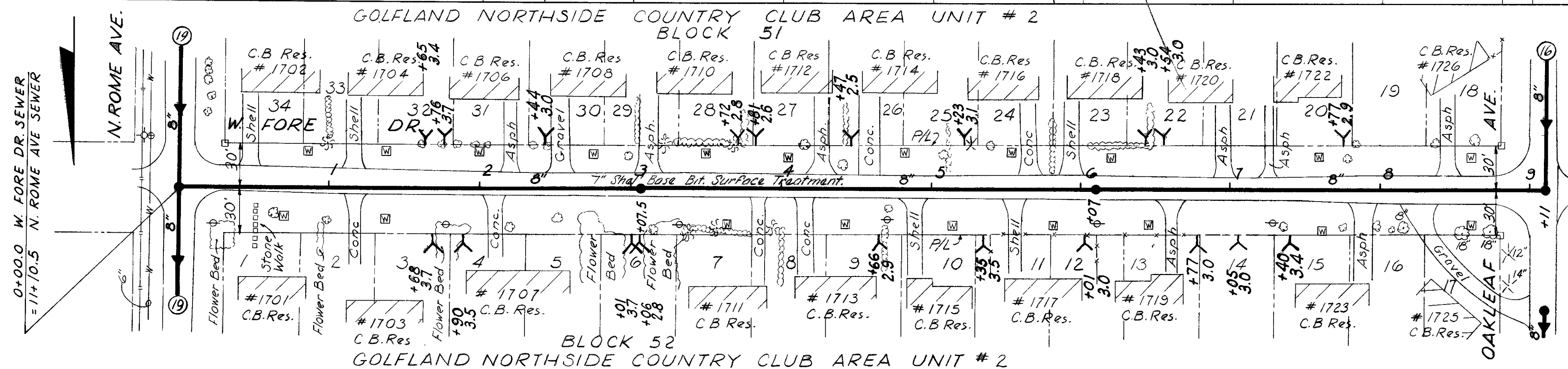
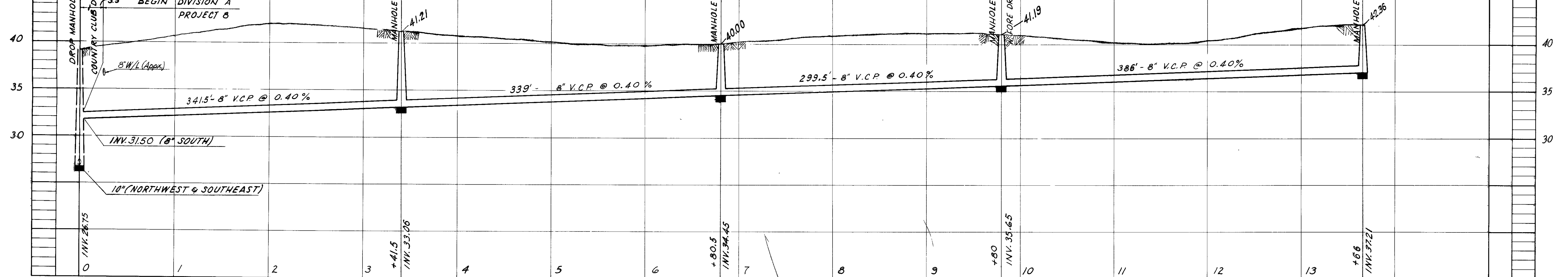
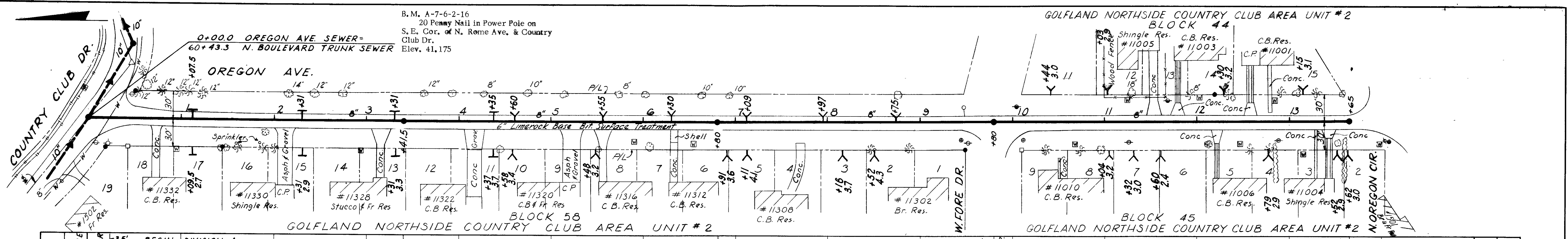

CITY OF TAMPA, FLORIDA
THIRD SEWER REVENUE BOND PROGRAM
SEWER IMPROVEMENTS

OREGON AVE.-COUNTRY CLUB DR. SOUTH
W. FORE DR.-N.ROME AVE. TO OAKLEAF AVE.

J.E. GREINER COMPANY - WIEDEMAN & SINGLETON ENGINEERS
CONSULTING ENGINEERS ASSOCIATE ENGINEERS
TAMPA, FLORIDA ATLANTA, GEORGIA

DES. J.E.G.
CHK. J.E.G.
SCALE 1"=50'
DATE Mar. 25

PROJECT 8
DIVISION A
SUBDISTRICT A-7b

SHEET
18
of 36

92-18

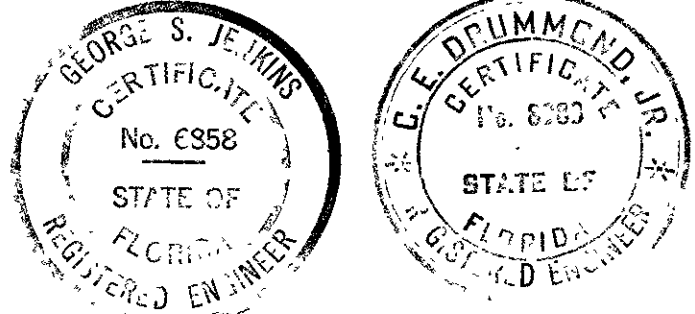
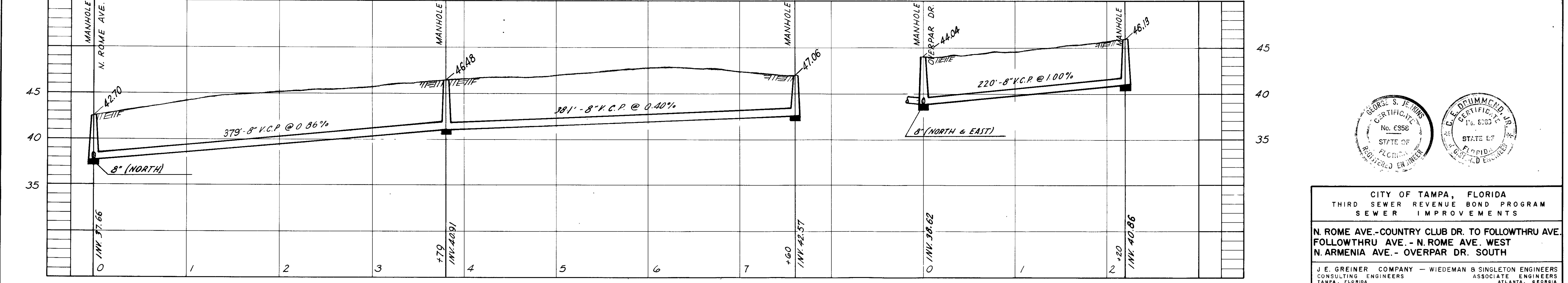
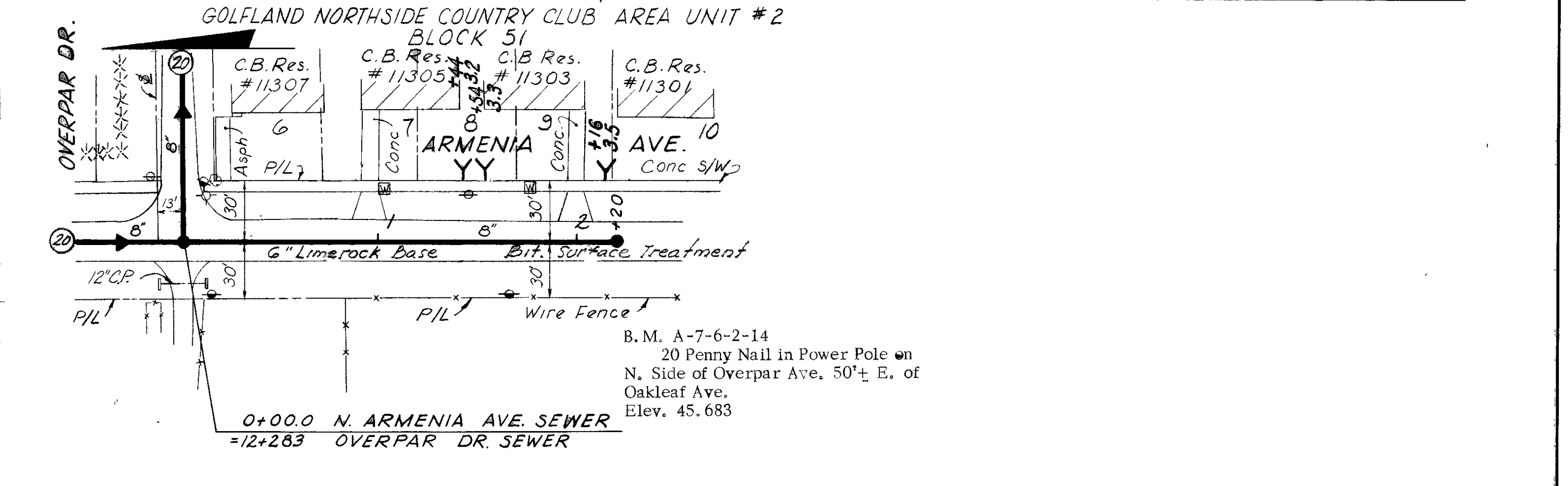
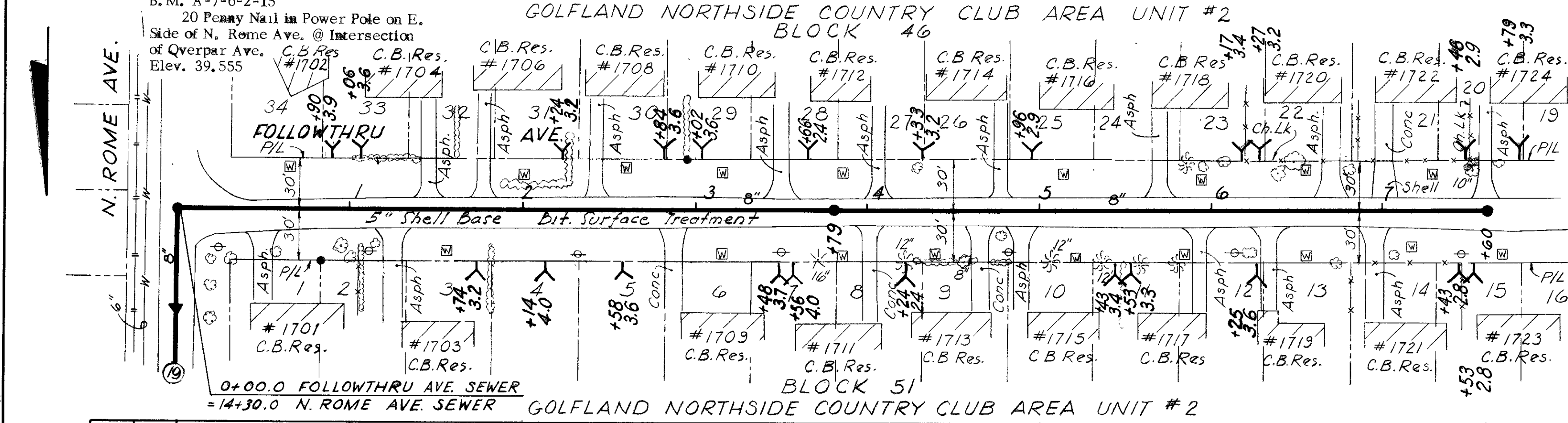
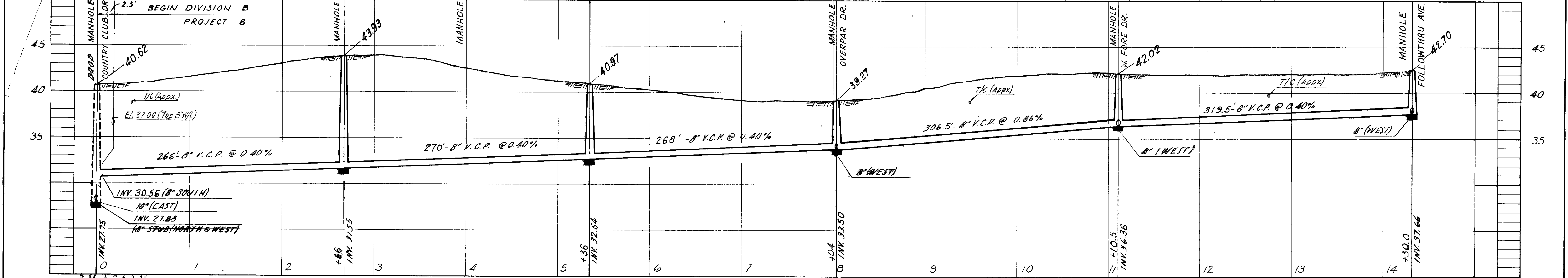
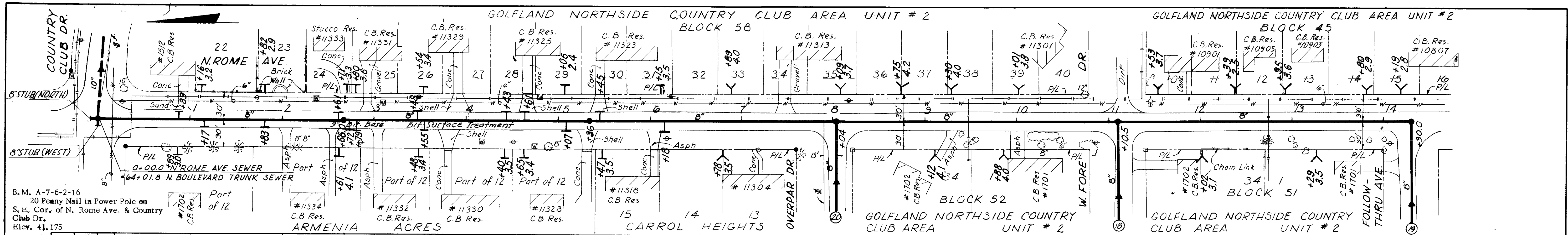

CITY OF TAMPA, FLORIDA
THIRD SEWER REVENUE BOND PROGRAM
SEWER IMPROVEMENTS

N. ROME AVE.-COUNTRY CLUB DR. TO FOLLOWTHRU AVE.
FOLLOWTHRU AVE. - N. ROME AVE. WEST
N. ARMENIA AVE. - OVERPAR DR. SOUTH

J. E. GREINER COMPANY - WIEDEMAN & SINGLETON ENGINEERS
CONSULTING ENGINEERS ASSOCIATE ENGINEERS
TAMPA, FLORIDA ATLANTA, GEORGIA

DES. L.D.H.
CHK. R.L.H.
SCALE 1/2"=1'-0"
DATE 12-13-52

PROJECT 8
DIVISION A
SUBDISTRICT A-7b

SHEET
19
OF 36

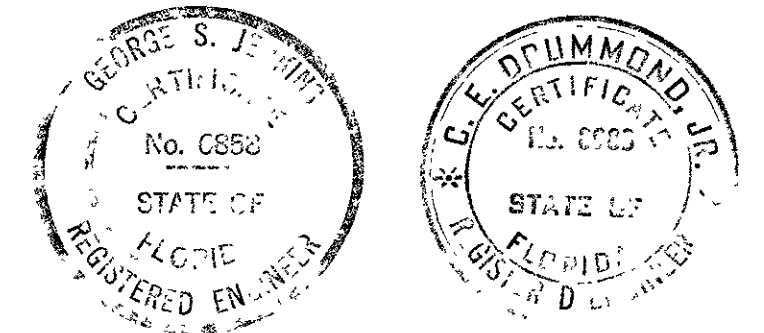
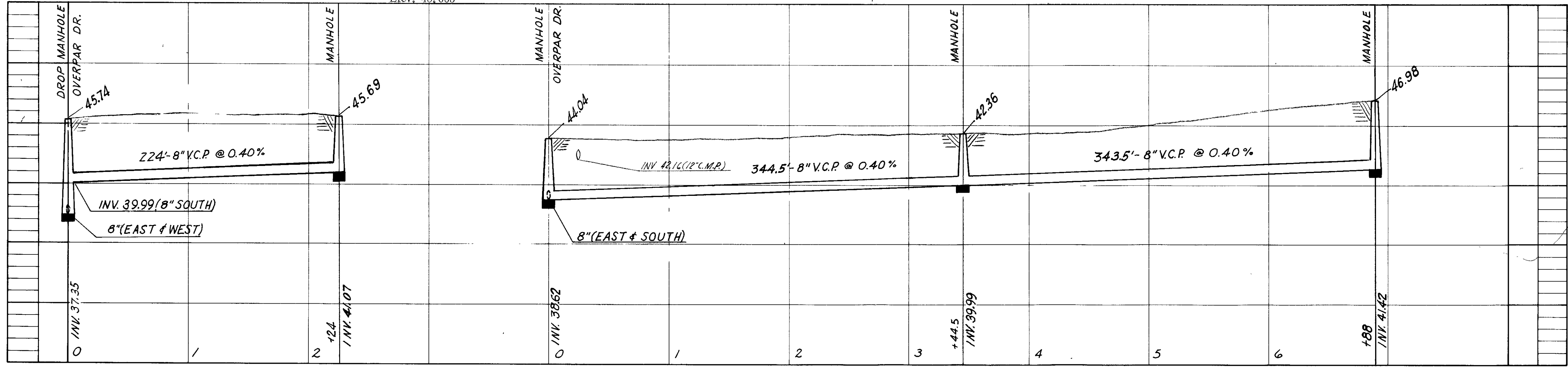
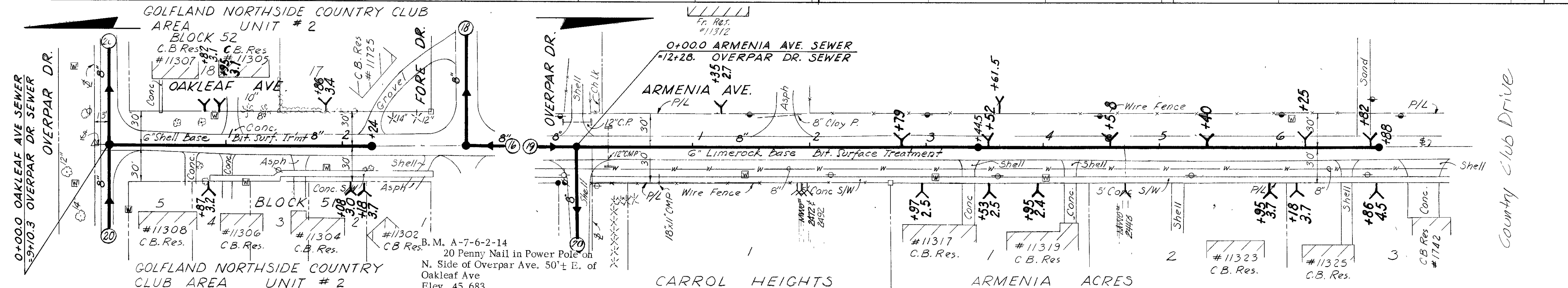
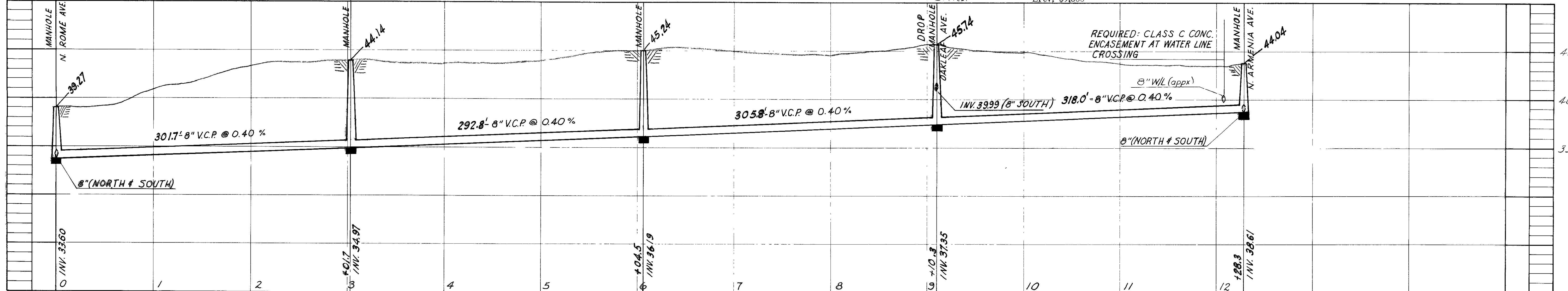
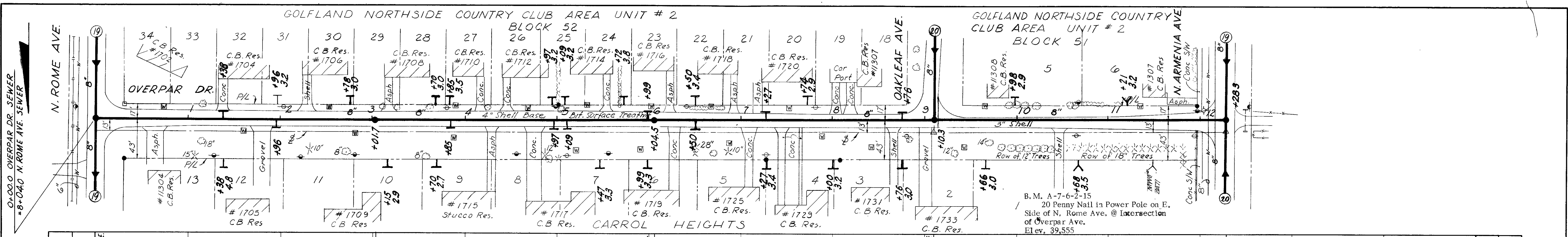

CITY OF TAMPA, FLORIDA
 THIRD SEWER REVENUE BOND PROGRAM
 SEWER IMPROVEMENTS

OVERPAR DR. - N.ROME AVE. TO N. ARMENIA AVE.
 OAKLEAF AVE. - OVERPAR DR. SOUTH
 N. ARMENIA AVE - OVERPAR DR. NORTH

J.E. GREINER COMPANY - WIEDEMAN B SINGLETON ENGINEERS
 CONSULTING ENGINEERS ASSOCIATE ENGINEERS
 TAMPA, FLORIDA ATLANTA, GEORGIA

PROJECT 8
 DIVISION A
 SUBDISTRICT A-7B

SHEET
 20
 OF 36

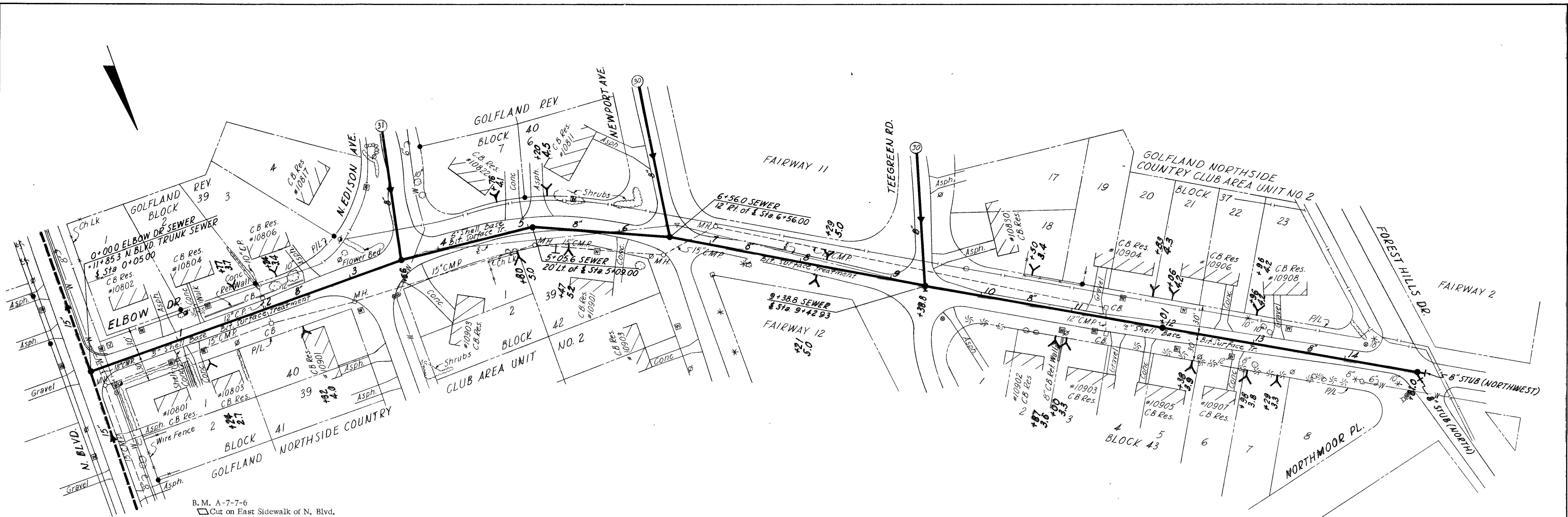

B.M. A-7-7-6
 Cut on East Sidewalk of N. Blvd.
 28'± South of 109th Ave.
 Elev. 27.380

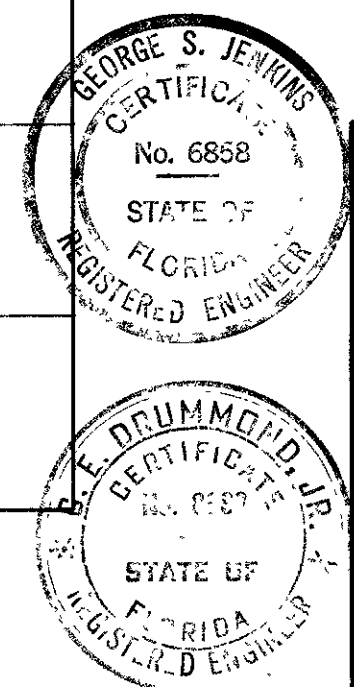
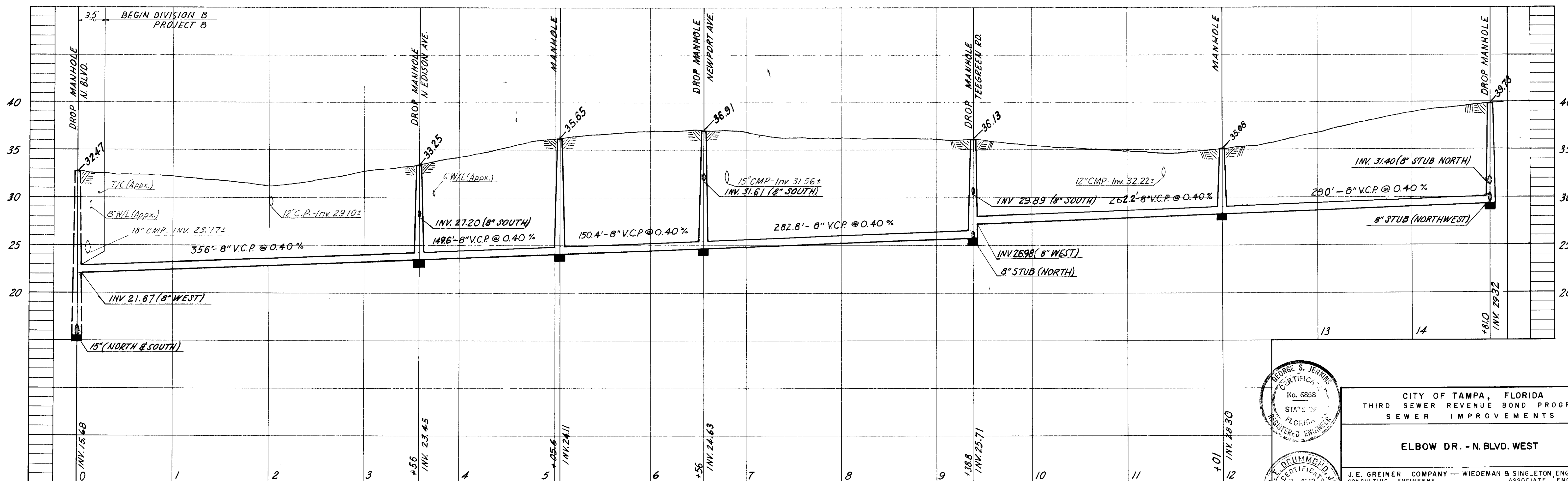

CITY OF TAMPA, FLORIDA
 THIRD SEWER REVENUE BOND PROGRAM
 SEWER IMPROVEMENTS

ELBOW DR. - N. BLVD. WEST

J.E. GREINER COMPANY — WIEDEMAN & SINGLETON, ENGINEERS
 CONSULTING ENGINEERS ASSOCIATE ENGINEERS
 TAMPA, FLORIDA ATLANTA, GEORGIA

DES. L.D.H.
 DRN. J.L.H.
 CRD. J.L.H.
 SCALE 1\"/>

PROJECT B
 DIVISION B
 SUBDISTRICT A-7b

SHEET
 29
 OF 36

92-29

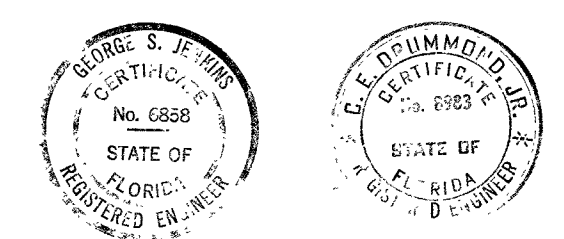
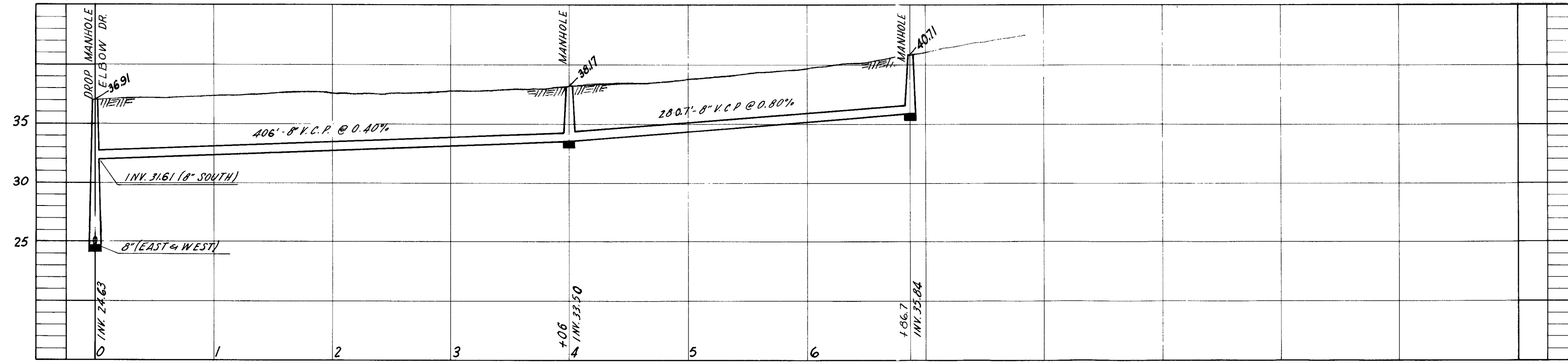
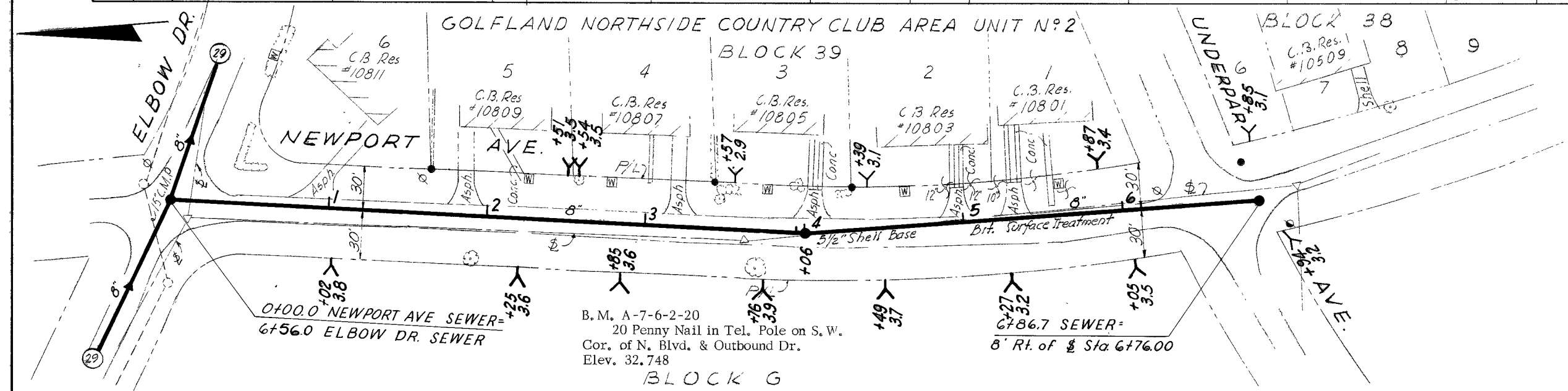
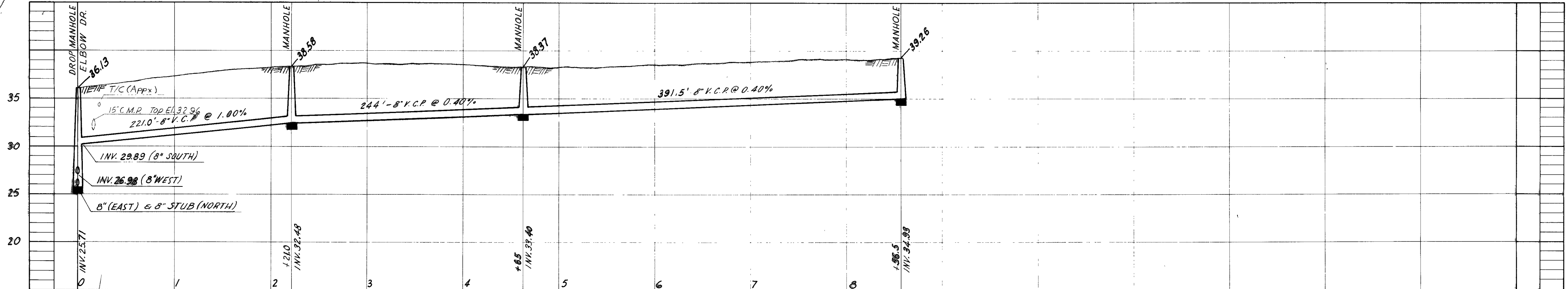
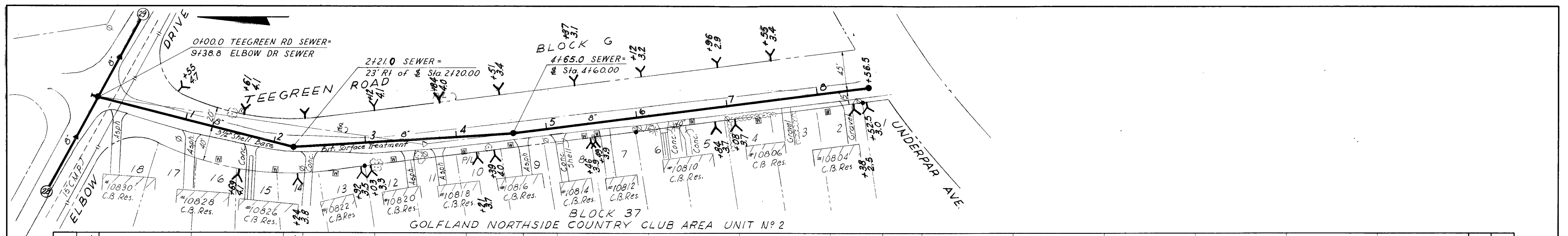

CITY OF TAMPA, FLORIDA
 THIRD SEWER REVENUE BOND PROGRAM
 SEWER IMPROVEMENTS

TEEGREEN RD. - ELBOW DR. SOUTH
 NEWPORT AVE. - ELBOW DR. SOUTH

J. E. GREINER COMPANY - WIEDEMAN & SINGLETON ENGINEERS
 CONSULTING ENGINEERS ASSOCIATE ENGINEERS
 TAMPA, FLORIDA ATLANTA, GEORGIA

DES. L.B.H.
 DRN. B.P.M.
 C.D. B.L.H.
 SCALE 1" = 50'
 DATE Nov-43

PROJECT 8
 DIVISION B
 SUBDISTRICT A-7b

SHEET
 30
 of 36

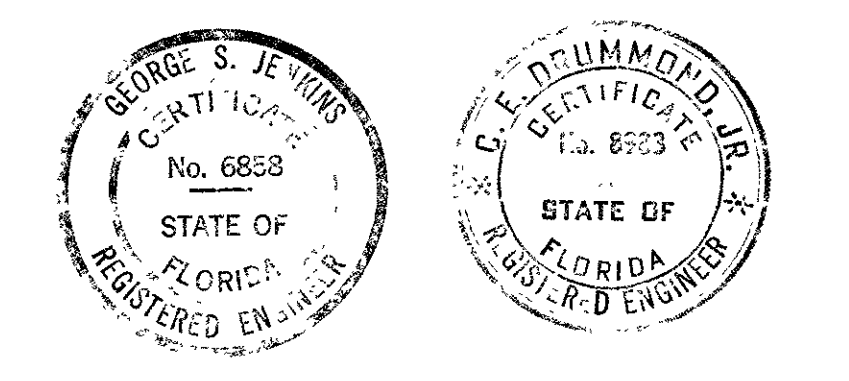
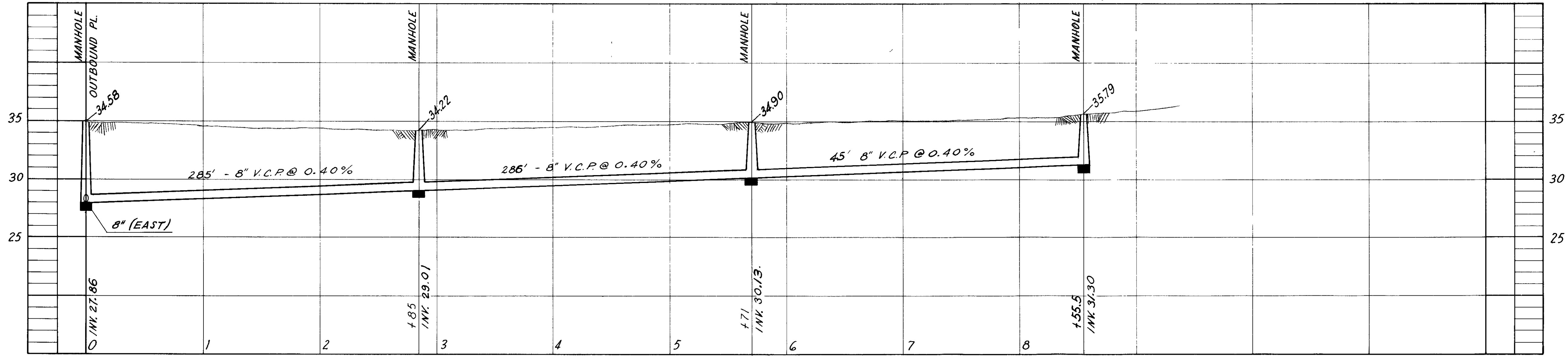
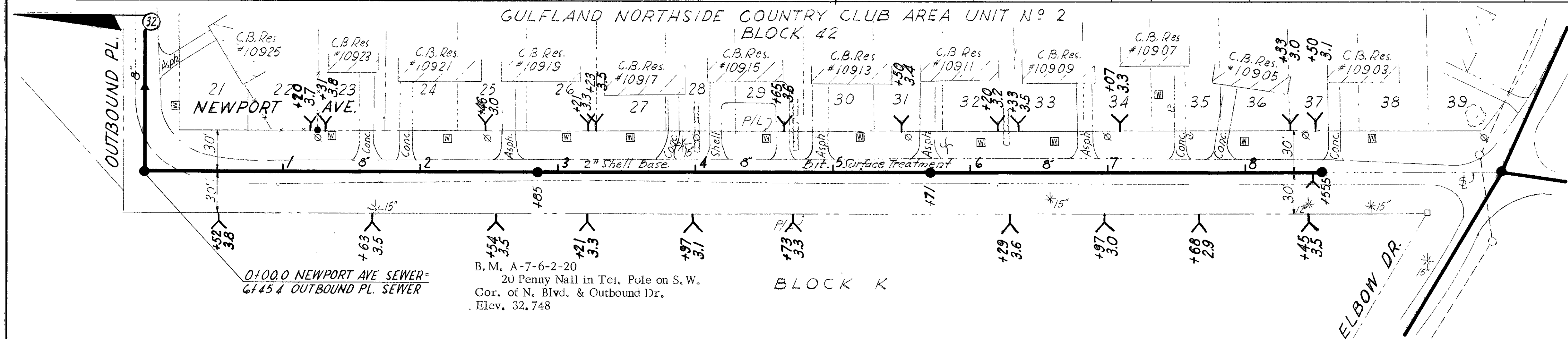
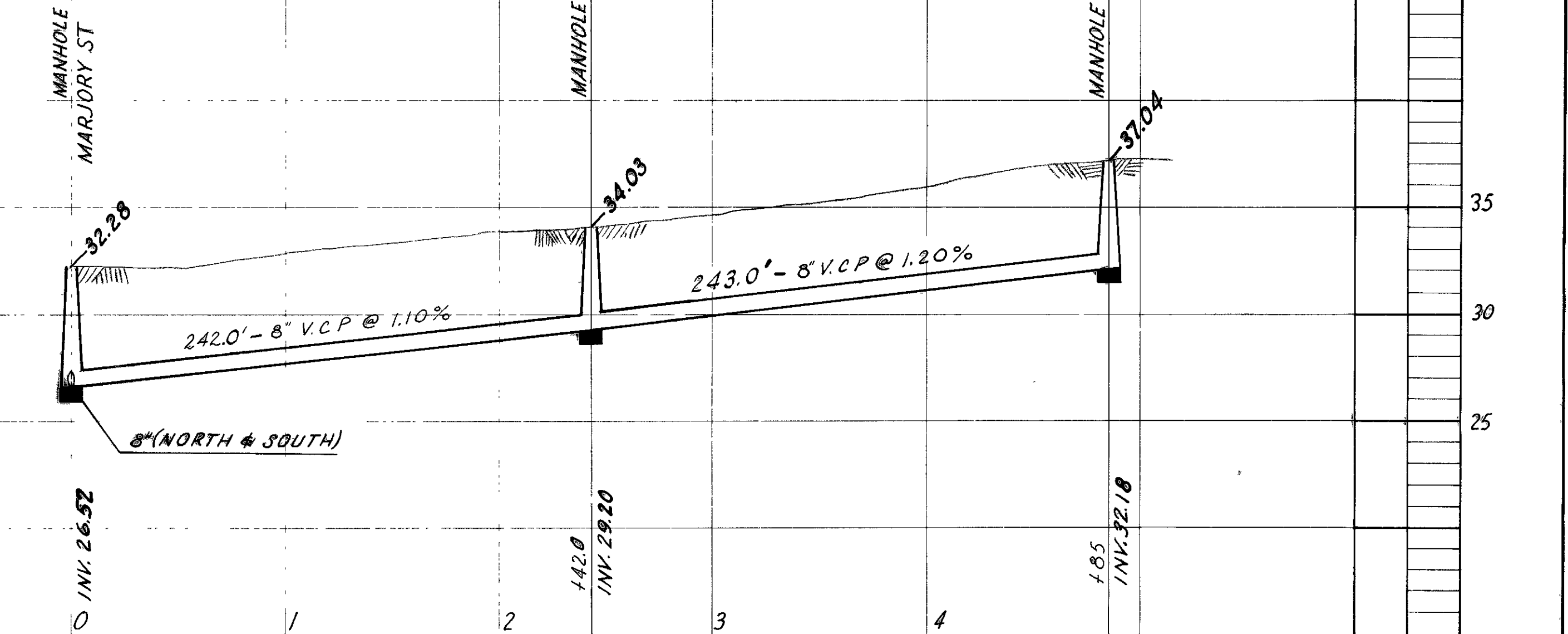
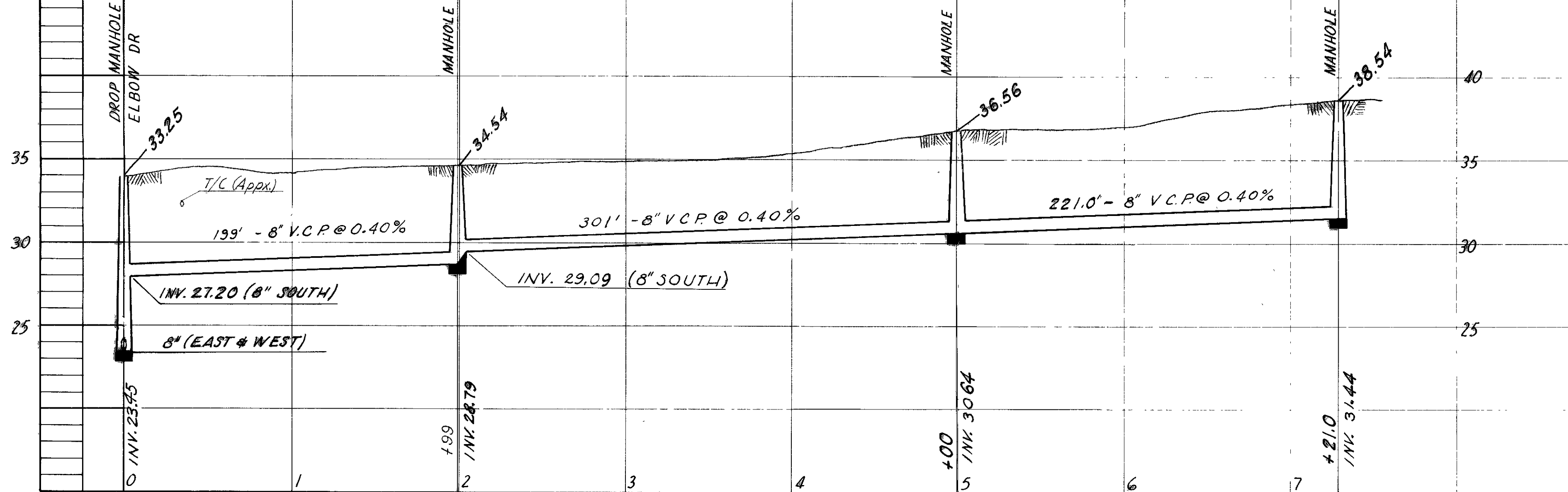
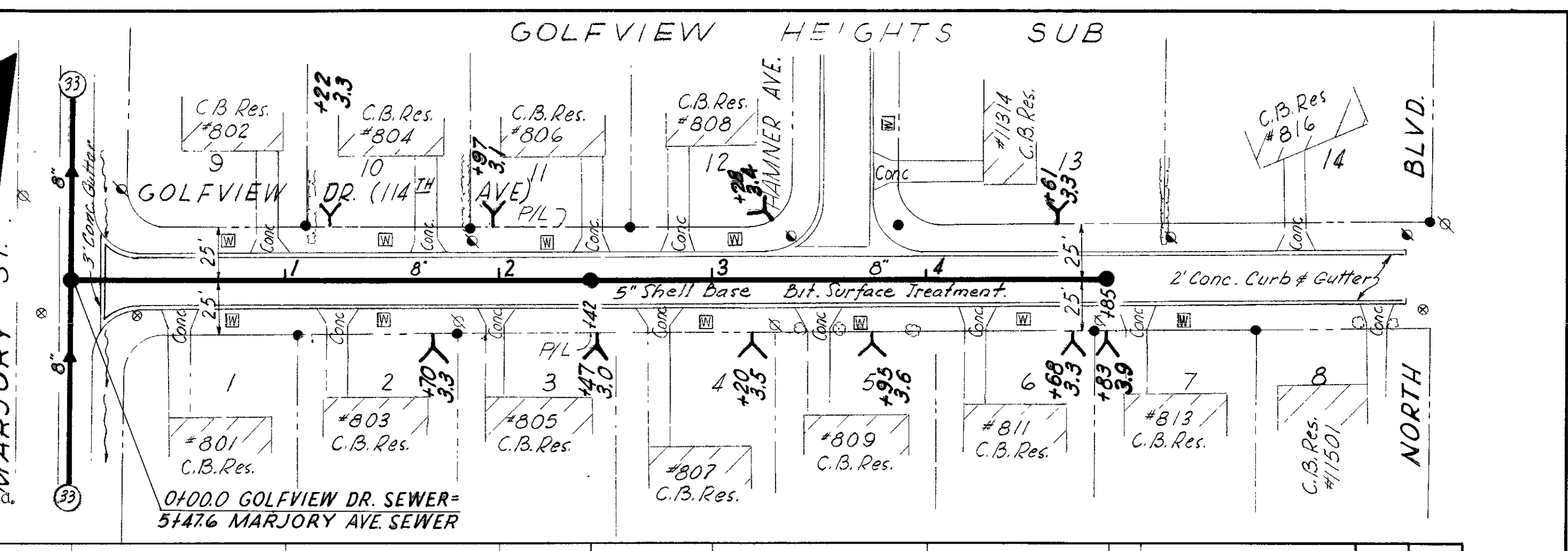
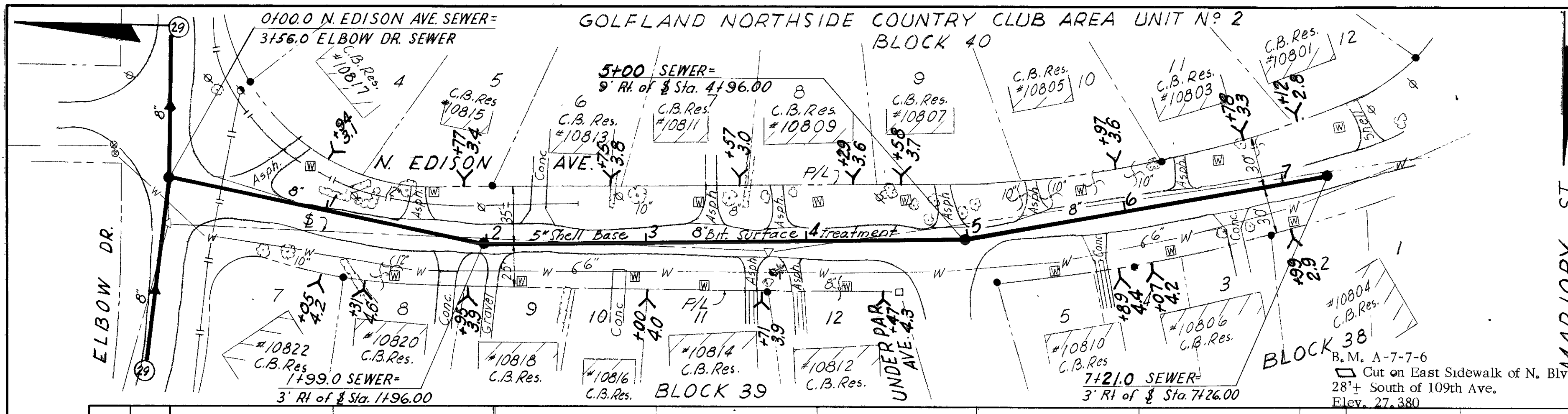

CITY OF TAMPA, FLORIDA
THIRD SEWER REVENUE BOND PROGRAM
SEWER IMPROVEMENTS

N. EDISON AVE. - ELBOW DR. SOUTH
GOLFVIEW DR. (114th AVE.) - MARJORY ST. WEST
NEWPORT AVE. - OUTBOUND PL. SOUTH

J.E. GREINER COMPANY - WIEDEMAN & SINGLETON ENGINEERS
CONSULTING ENGINEERS
TAMPA, FLORIDA

PROJECT 8
DIVISION B
SUBDISTRICT A-7b

SHEET
31
OF 36

GOLFLAND NORTHSIDE COUNTRY CLUB AREA UNIT N° 2

GOLFVIEW HEIGHTS

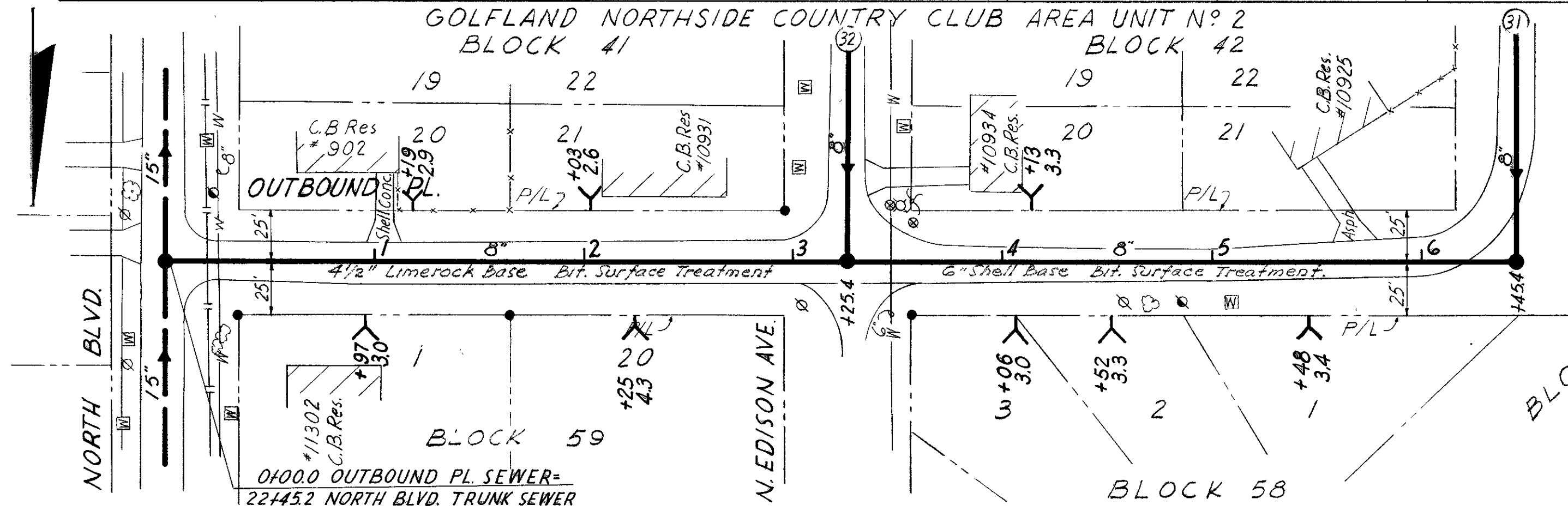
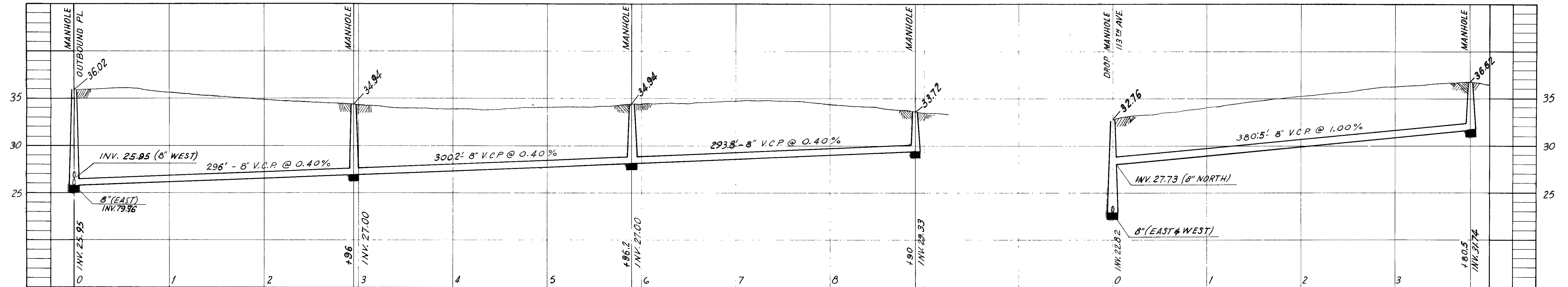
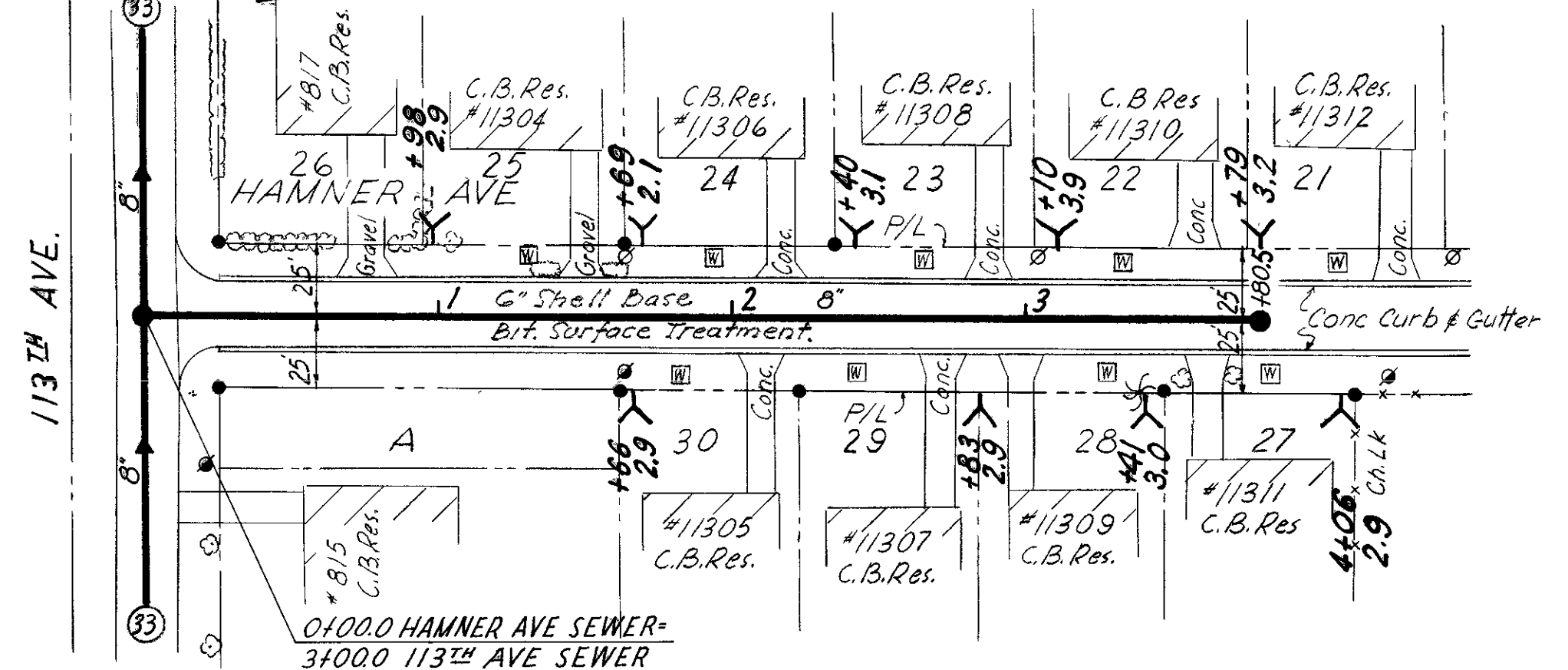
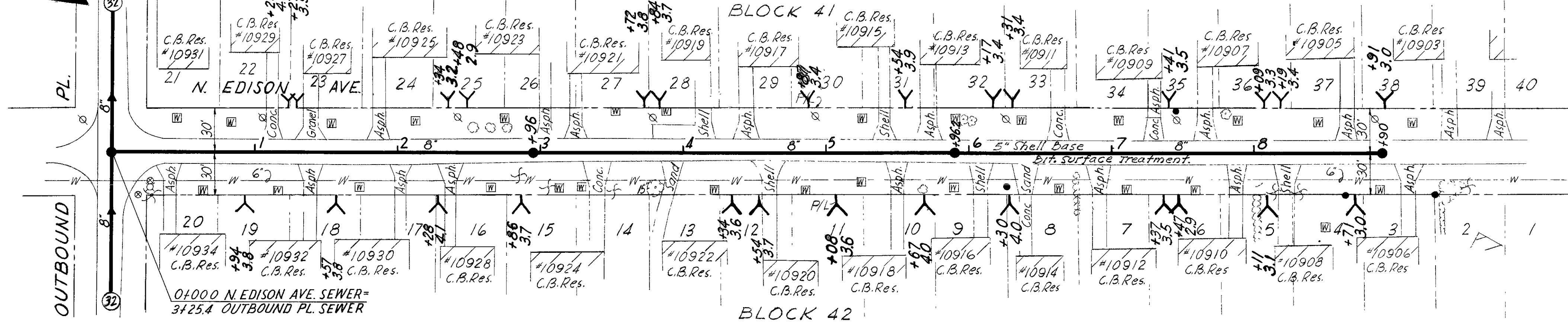

B.M. A-7-6-2-20
20 Penny Nail in Tel. Pole on S.W.
Cor. of N. Blvd. & Outbound Dr.
Elev. 32.748

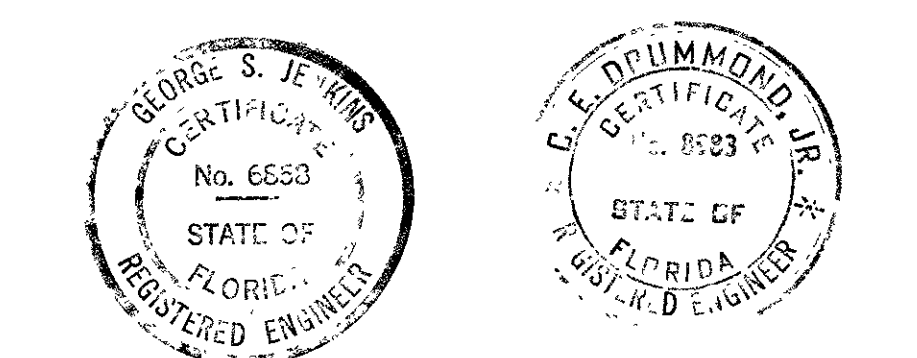
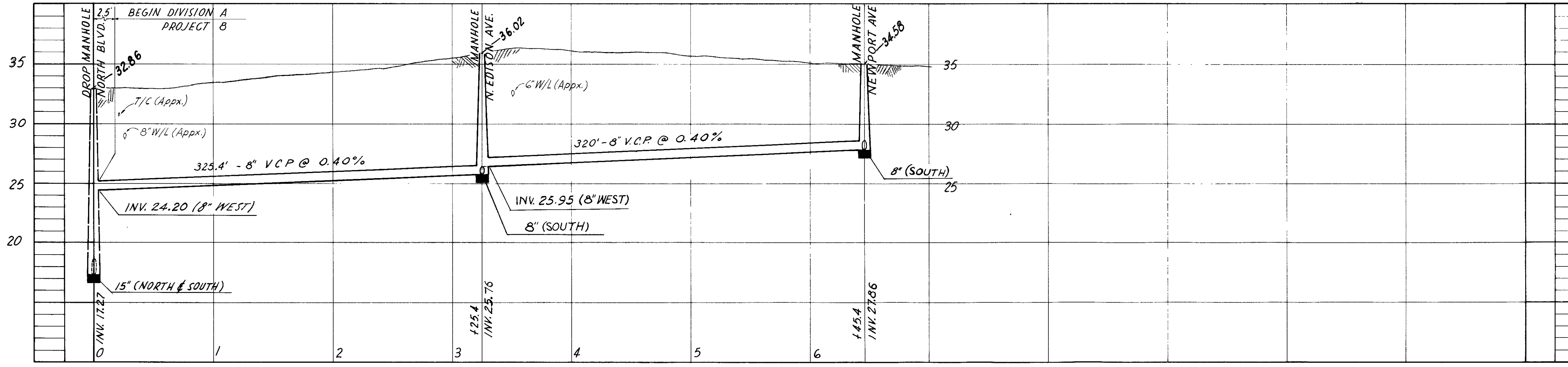

CITY OF TAMPA, FLORIDA
THIRD REVENUE BOND PROGRAM
SEWER IMPROVEMENTS

N. EDISON AVE. - OUTBOUND PL. SOUTH
HAMMER AVE. - 113th AVE NORTH
OUTBOUND PL. - NORTH BLVD. TO NEWPORT AVE.

J. E. GREINER COMPANY - WIEDEMAN & SINGLETON ENGINEERS
CONSULTING ENGINEERS ASSOCIATE ENGINEERS
TAMPA, FLORIDA ATLANTA, GEORGIA

PROJECT 8
DIVISION B
SUBDISTRICT A-7b

SHEET
32
of 36

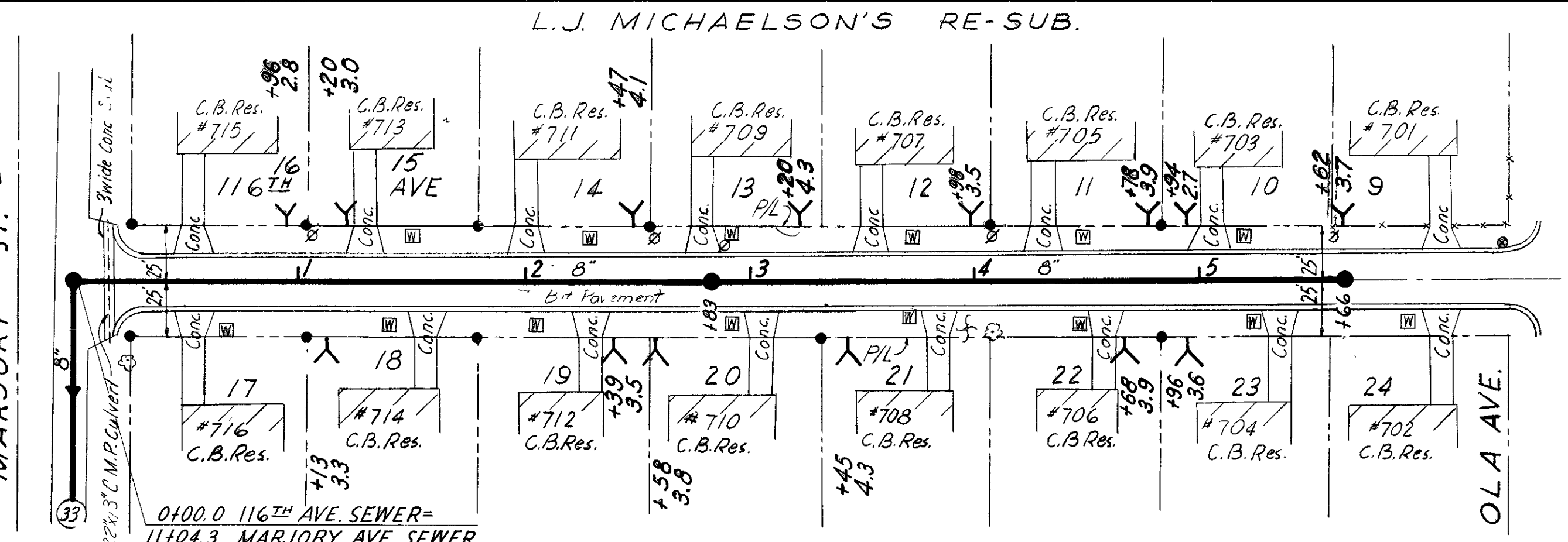
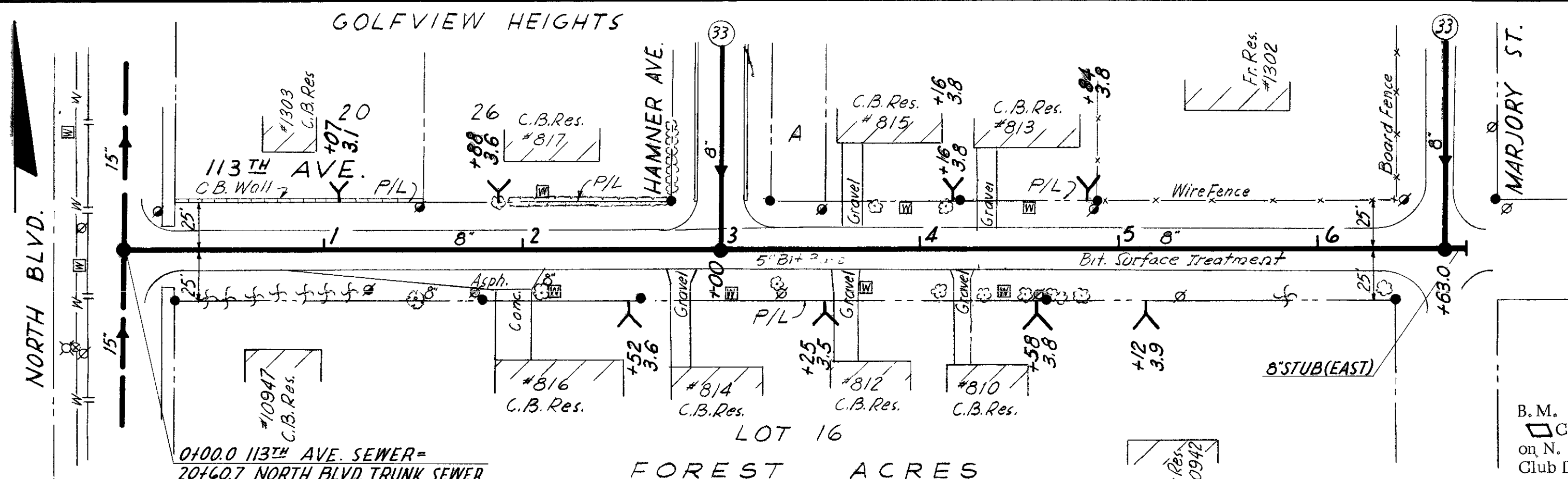

B.M. A-7-6-2-19
 Cut on East Edge of Conc. Sidewalk
 on N. Blvd. Ave. 250'± South of Country
 Club Dr. @ Res. #11601
 Elev. 33.452

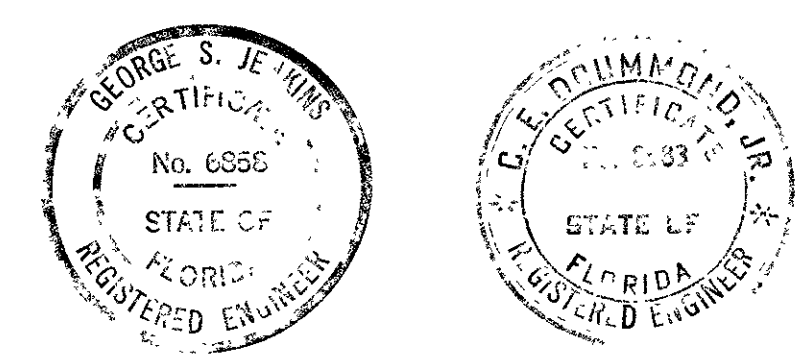
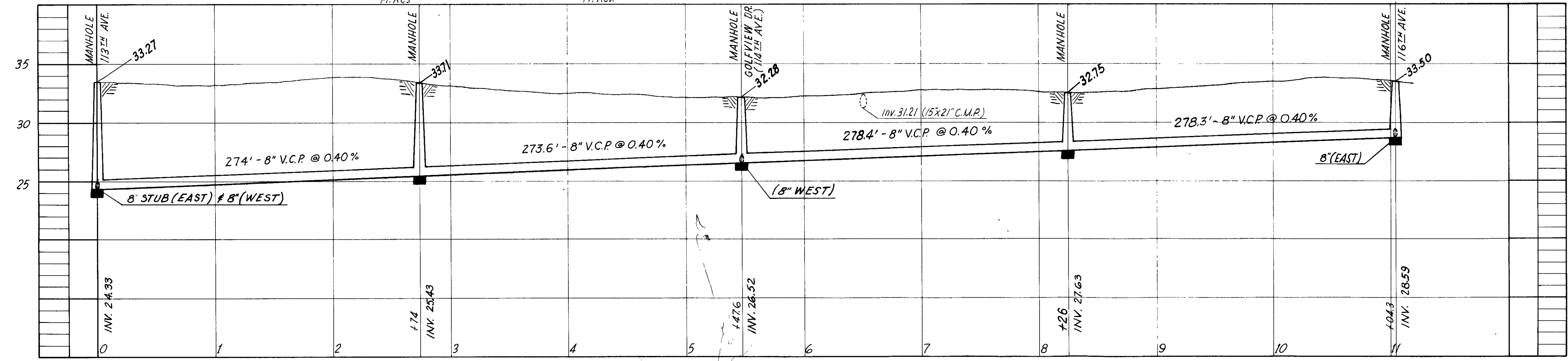
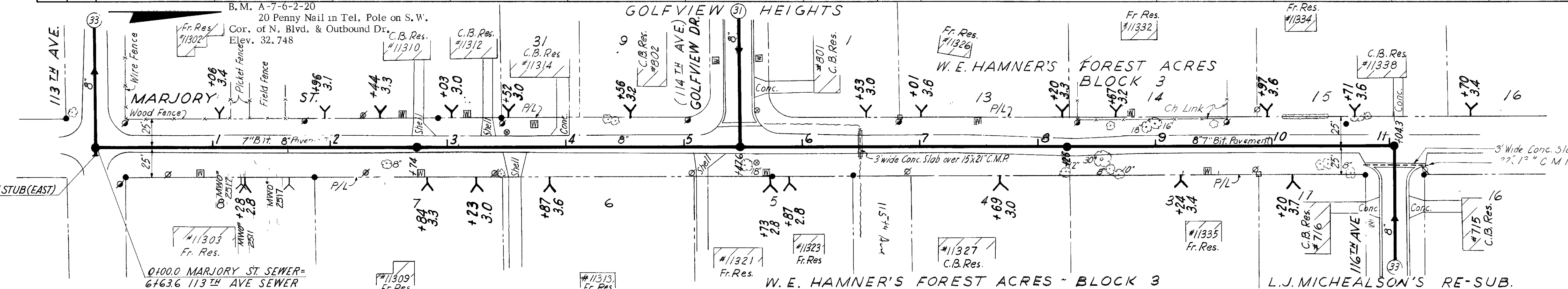
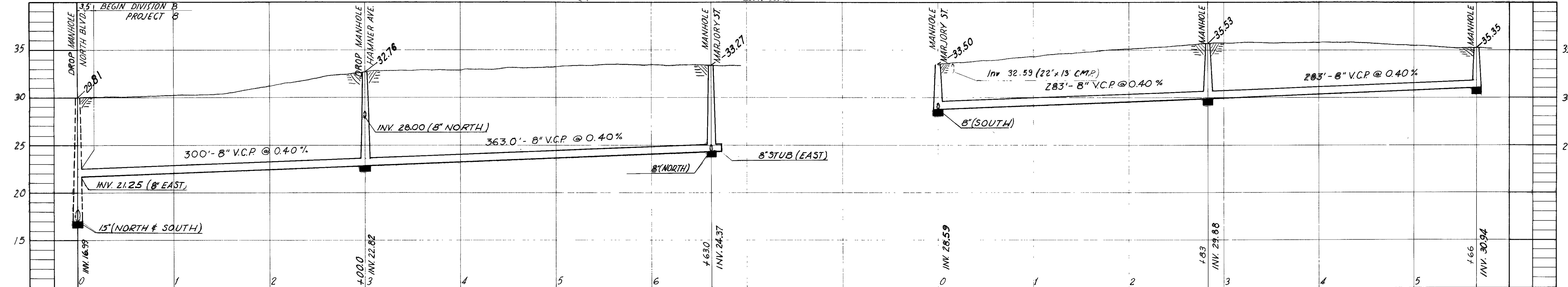

CITY OF TAMPA, FLORIDA
 THIRD REVENUE BOND PROGRAM
 SEWER IMPROVEMENTS

113th AVE. - NORTH BLVD. TO MARJORY ST.
 116th AVE. - MARJORY ST. EAST
 MARJORY ST. - 113th AVE. TO 116th AVE.

J.E. GREINER COMPANY - WIEDEMAN B SINGLETON ENGINEERS
 CONSULTING ENGINEERS ASSOCIATE ENGINEERS
 TAMPA, FLORIDA ATLANTA, GEORGIA

PROJECT 8
 DIVISION B
 SUBDISTRICT A-7b

SHEET
 33
 OF 36

92-33

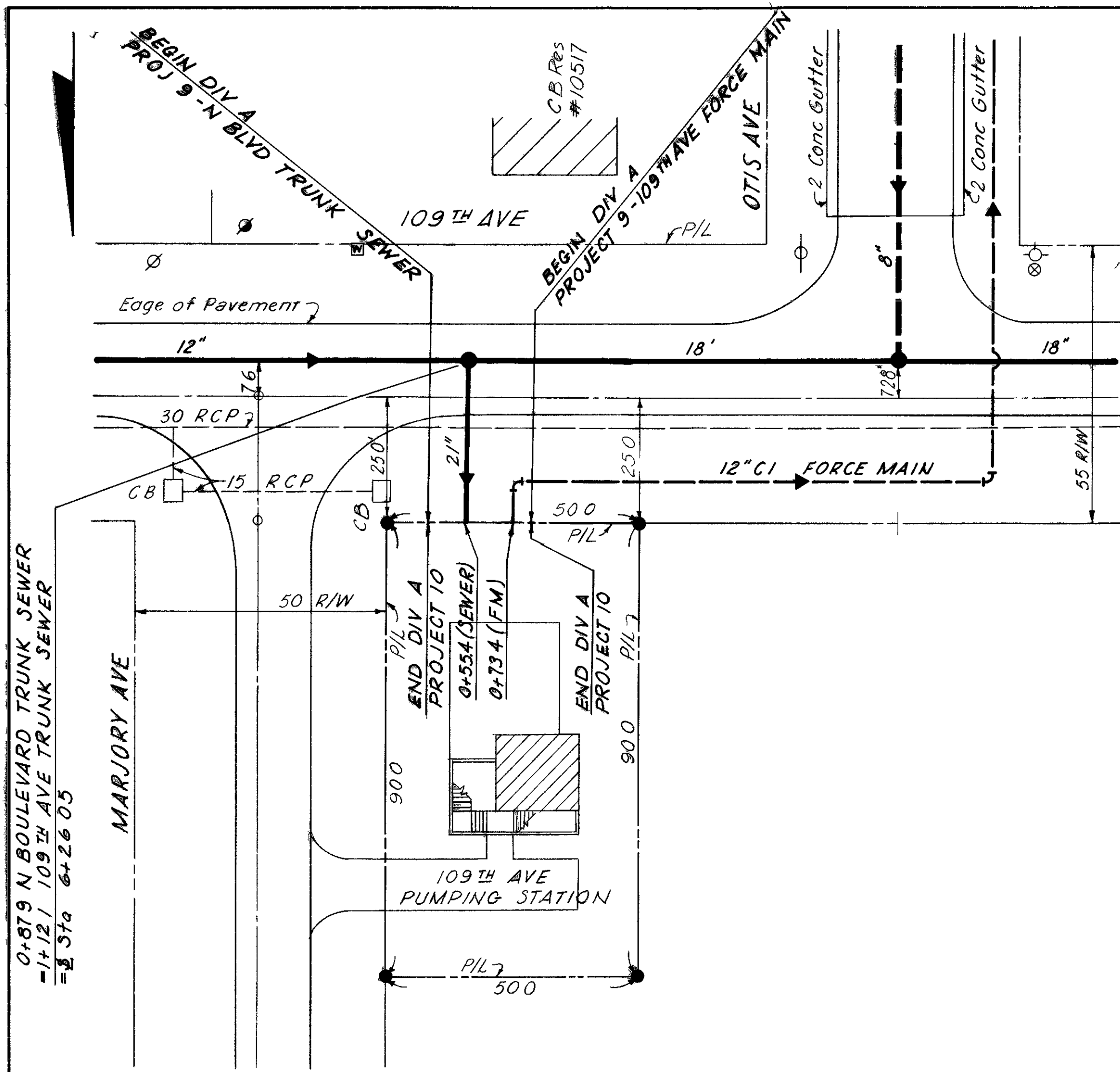

DETAIL A
PLAN OF 109TH STREET PUMPING STATION
 SCALE 1" = 20'-0"

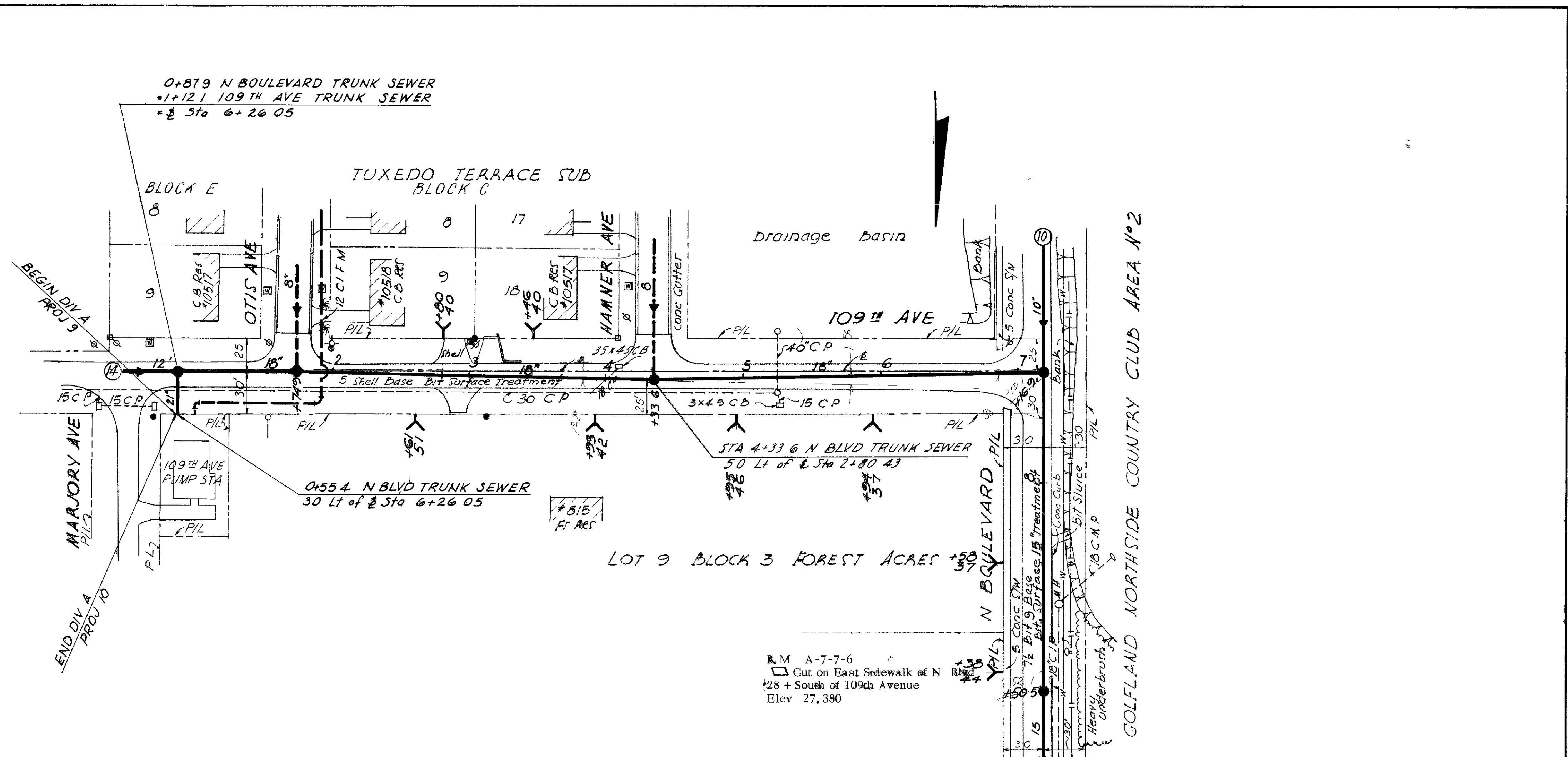

MATCH LINE STATION 10+00
 SEE SHEET NO 7

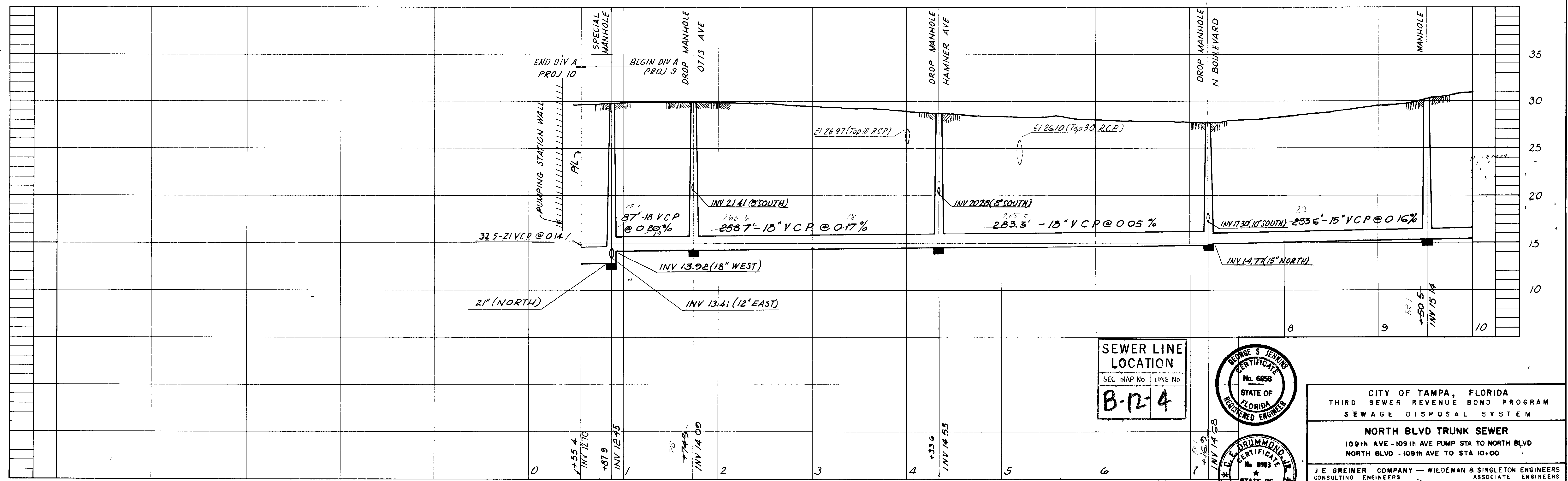

SEWER LINE LOCATION	
SEC MAP No	LINE No
B-12	4

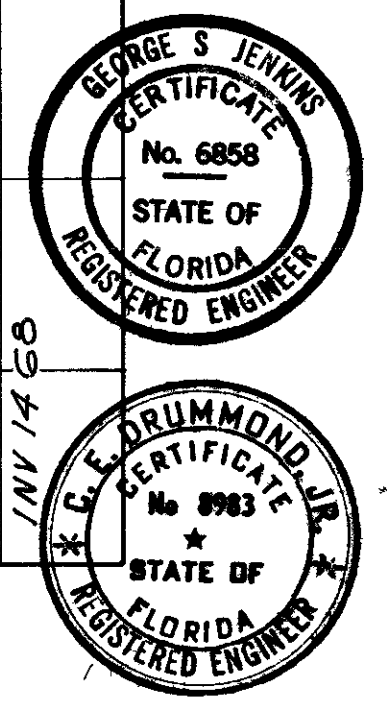

CITY OF TAMPA, FLORIDA
 THIRD SEWER REVENUE BOND PROGRAM
 SEWAGE DISPOSAL SYSTEM

NORTH BLVD TRUNK SEWER
 109th AVE - 109th AVE PUMP STA TO NORTH BLVD
 NORTH BLVD - 109th AVE TO STA 10+00

J E GREINER COMPANY - WIEDEMAN & SINGLETON ENGINEERS
 CONSULTING ENGINEERS ASSOCIATE ENGINEERS
 TAMPA FLORIDA ATLANTA GEORGIA

DES: LPH
 CRD: LPH
 SCALE: 1" = 20'
 DATE: Mar 83

PROJECT 9
DIVISION A
SUBDISTRICT A-7b

SHEET
6
 OF 33

AS BUILT PLAN
 REVISED TO SHOW ACTUAL CONDITIONS
 ACCORDING TO CONSTRUCTION RECORDS
 AS OF _____ PER _____

B.M. A-7-7-6
 C.M. on East Sidewalk of N. Blvd.
 28'± South of 109th Avenue.
 Elev. 27.380

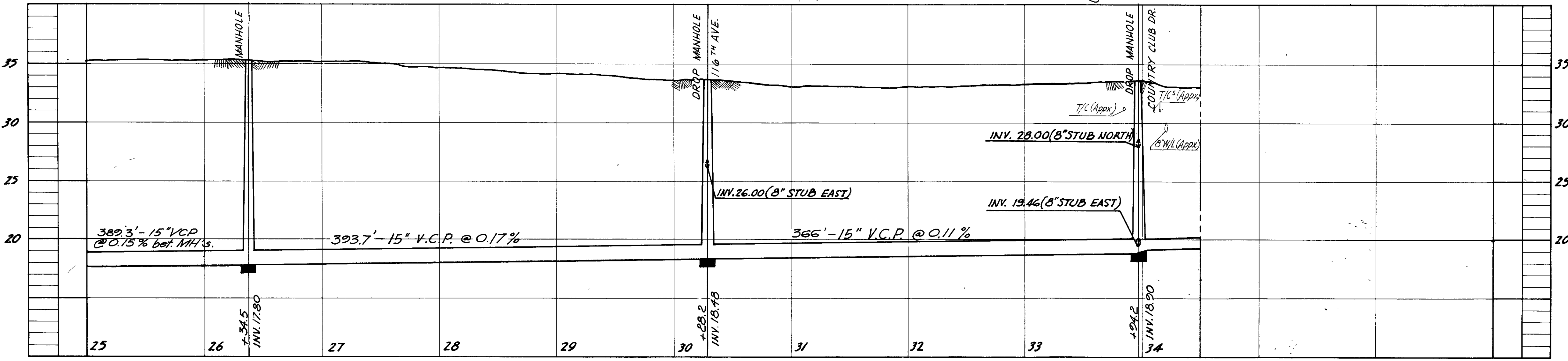
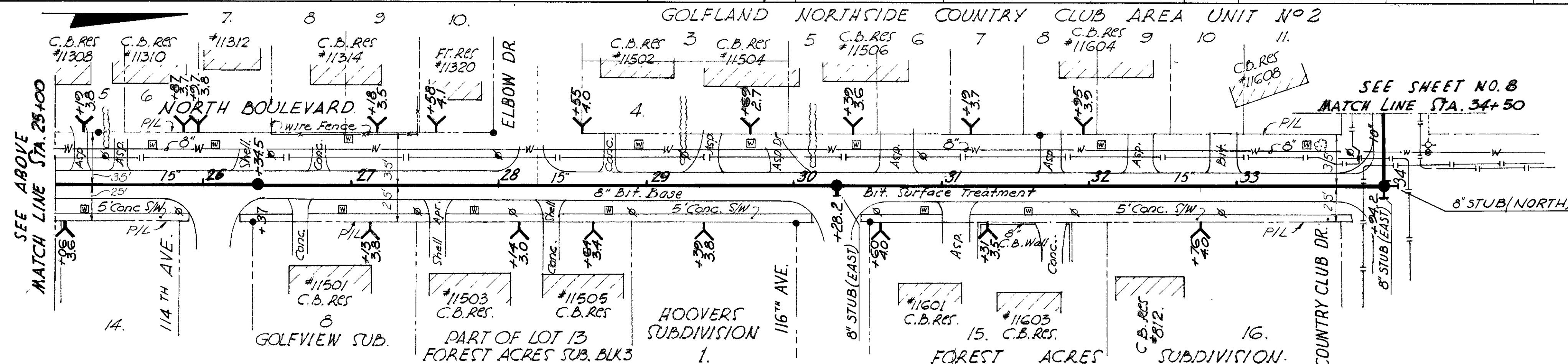
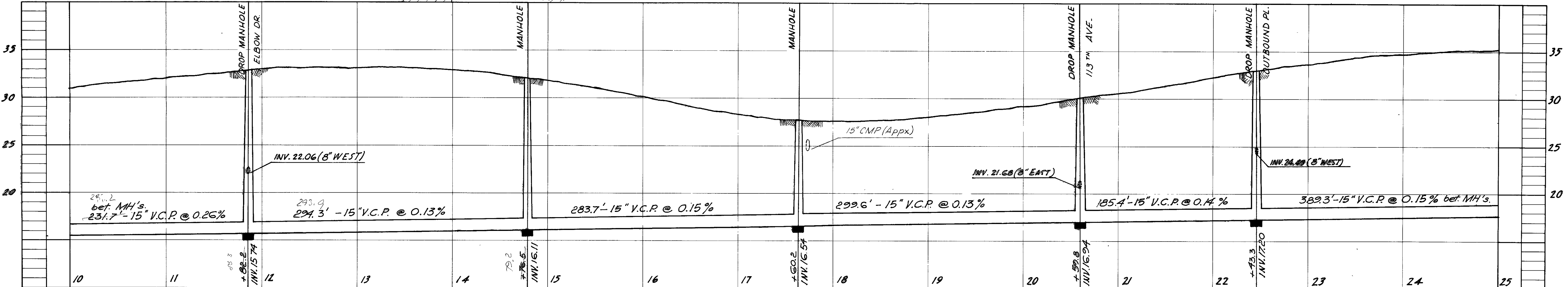
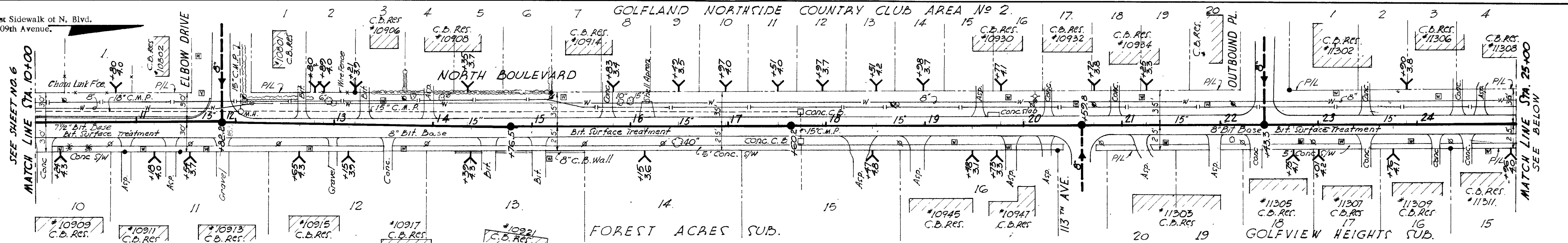

SEWER LINE LOCATION
 SEC. MAP No. LINE No.
 B-11-2

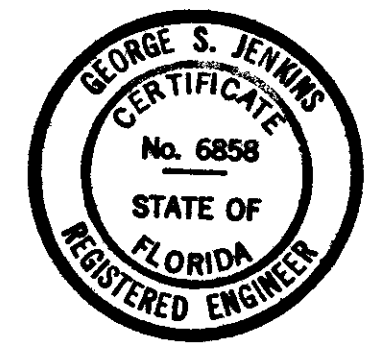

CITY OF TAMPA, FLORIDA
 THIRD SEWER REVENUE BOND PROGRAM
 SEWAGE DISPOSAL SYSTEM

NORTH BLVD. TRUNK SEWER
 NORTH BLVD. - STA. 10+00 TO COUNTRY CLUB DR.
 COUNTRY CLUB DR. - NORTH BLVD. TO STA. 34+50

J. E. GREINER COMPANY - WIDEMAN & SINGLETON ENGINEERS
 CONSULTING ENGINEERS ASSOCIATE ENGINEERS
 TAMPA, FLORIDA ATLANTA, GEORGIA

AS-BUILT PLAN
 REVISED TO SHOW ACTUAL CONDITIONS
 ACCORDING TO CONSTRUCTION RECORDS
 AS OF _____ PER _____

DES: J.E.G.
 C.K.D.: R.L.H.
 SCALE: 1" = 20'
 DATE: Mar. 22

PROJECT 9
 DIVISION A
 SUBDISTRICT A-7b

SHEET
 7
 of 33

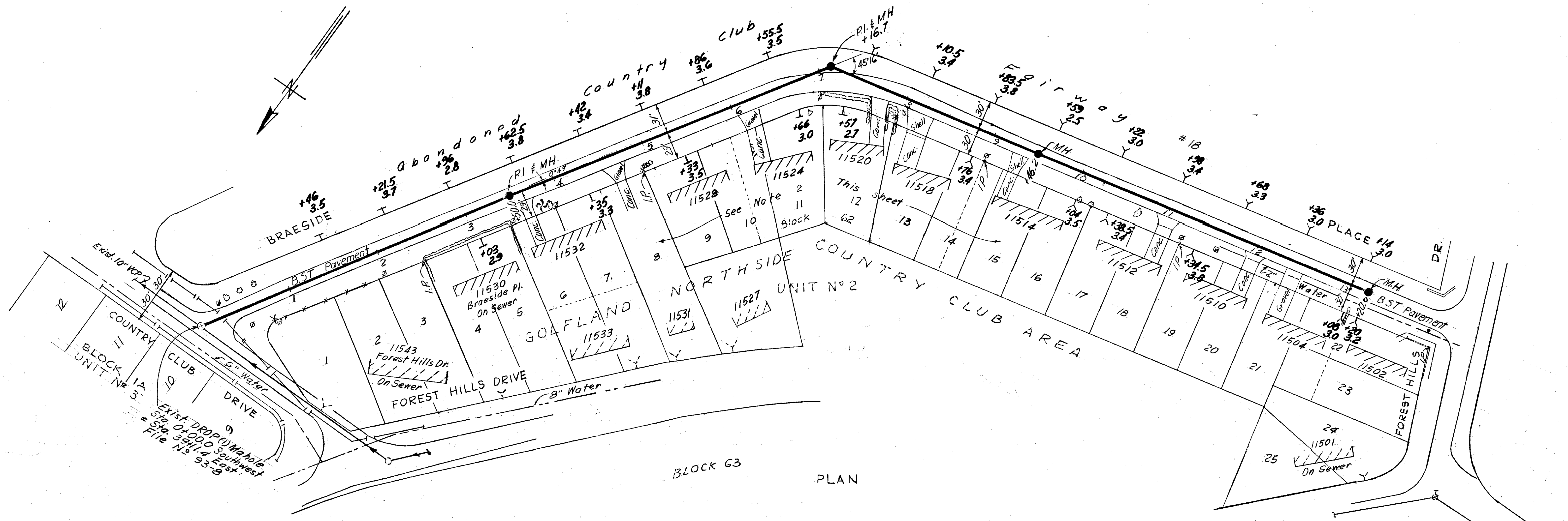

BLOCK G3 PLAN

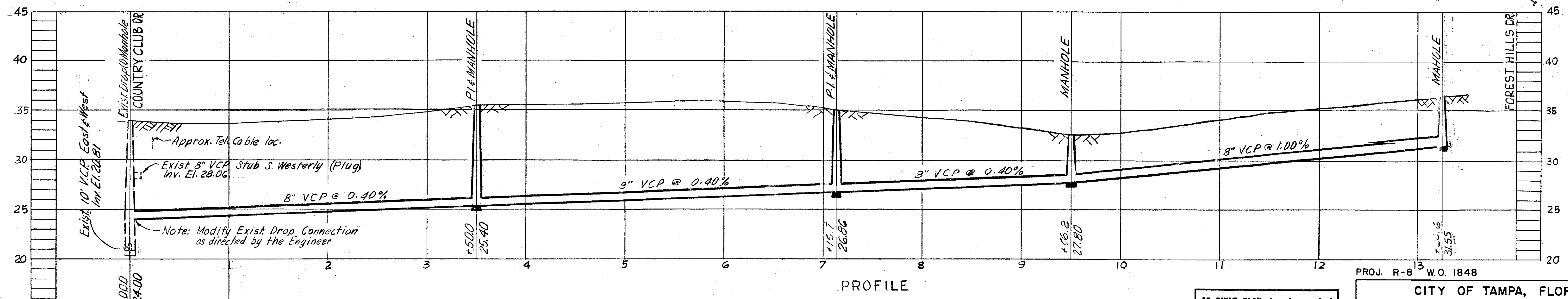

PROFILE

AS BUILT PLAN to show actual conditions in accordance with constr. and field check records.

- NOTES:
- Datum: T.B.M. A-7-G-2-18 (3rd Prog) Elev. 36.027, N.W. Bolt, Top flange of fire hydrant @ SW corner of Forest Hills Drive & Contry Club Drive.
 - Residences on Braeside Pl., Nos 11512 thru 11532 are not connected to City Water.

SEWER LINE LOCATION	
SEC. MAP No.	LINE No.
B - 11	18

Design W.O. 1826

PROJ. R-8 W.O. 1848

CITY OF TAMPA, FLORIDA
RENEWAL & REPLACEMENT
SEWER IMPROVEMENTS

BRAESIDE PLACE.: Country Club Dr. to Forest Hills Dr.

DES: J. M. R.
DRN: J. M. R.
CKD: C. M. T.
DATE: MARCH 1987

SCALE: 50
1" = 50'

SHEET 3 OF 28

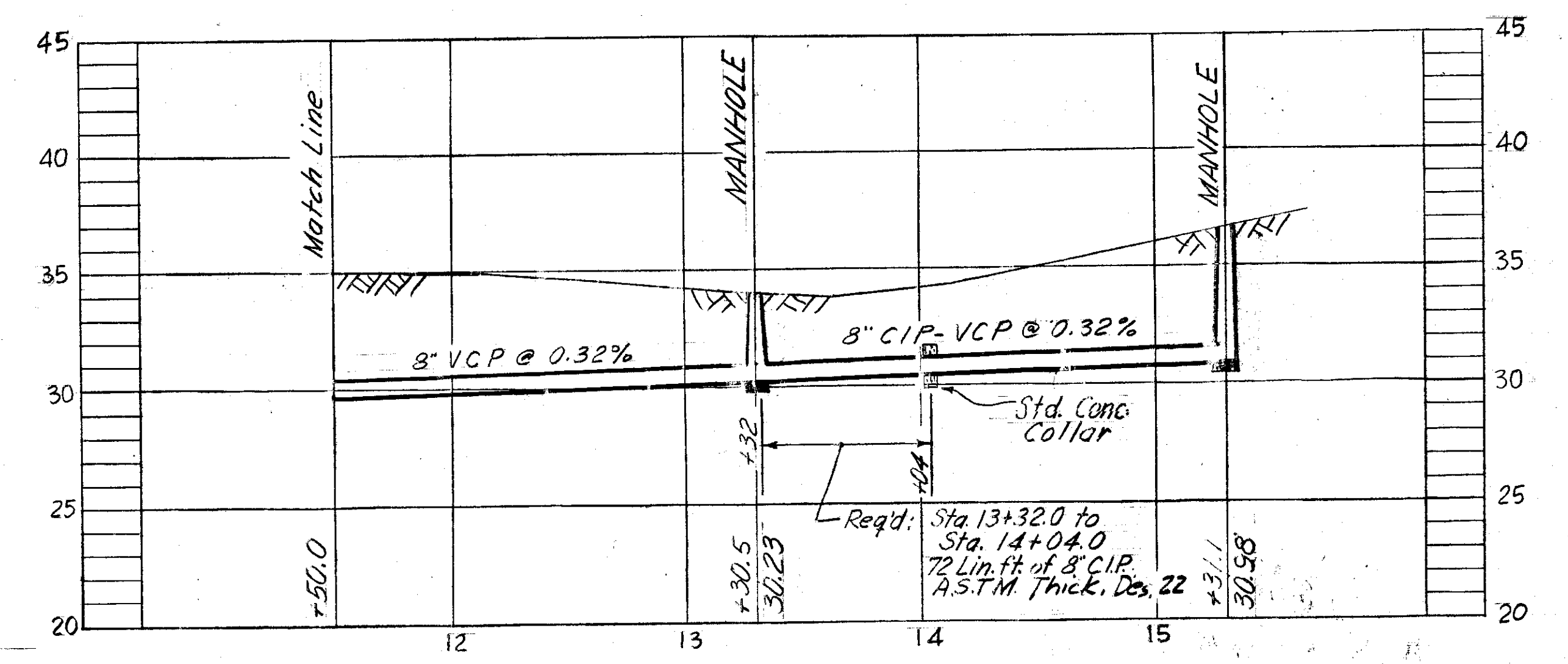
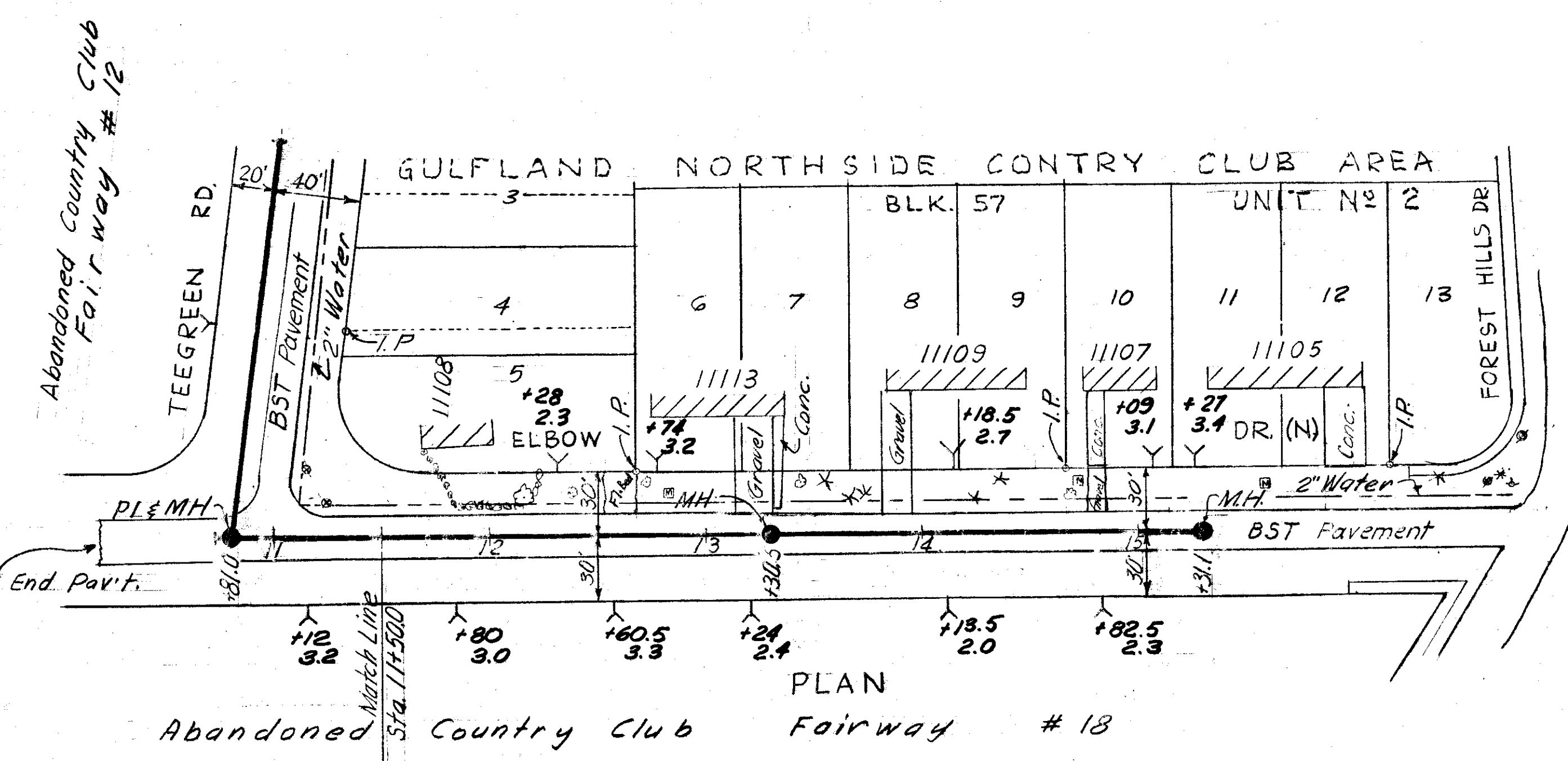
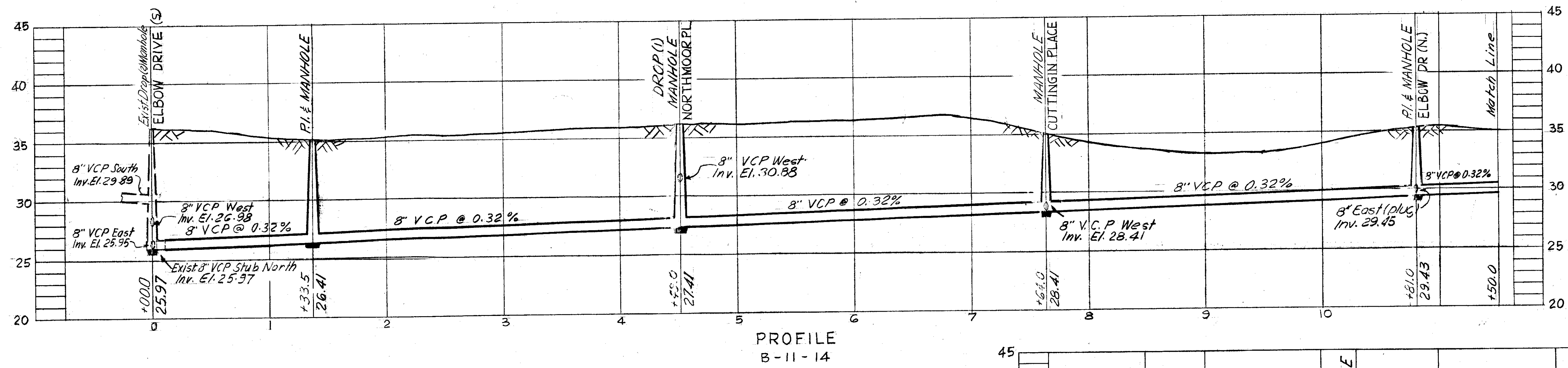
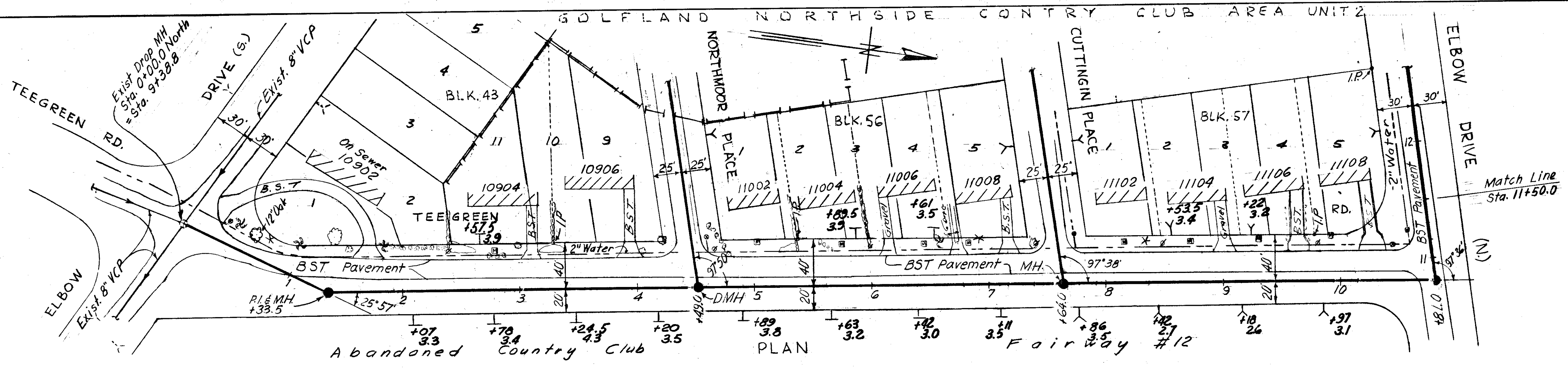

NOTES:
 1. Datum: T.B.M. N.W. bolt of Fire Hydrant at S.E. corner of Forest Hills Dr. and Northmoor Pl. Elev. 41.799

AS BUILT PLAN to show actual conditions in accordance with constr. and field check records.

SEWER LINE LOCATION	
SEC. MAP No.	LINE No.
B-11	14
B-11	17

PROJ. R-8
 W.O. 1848

CITY OF TAMPA, FLORIDA
 RENEWAL & REPLACEMENT
 SEWER IMPROVEMENTS

TEEGREEN RD.: Elbow Dr.(S) to Elbow Dr.(N)
 ELBOW DR.(N): Teegreen Rd. to Forest Hills Dr.

DES: JMR
 DRN: JMR
 CKD: CMT
 DATE: MARCH 1967

50 0 SCALE: 50 100
 1" = 50'

SHEET 4 OF 28

112-4

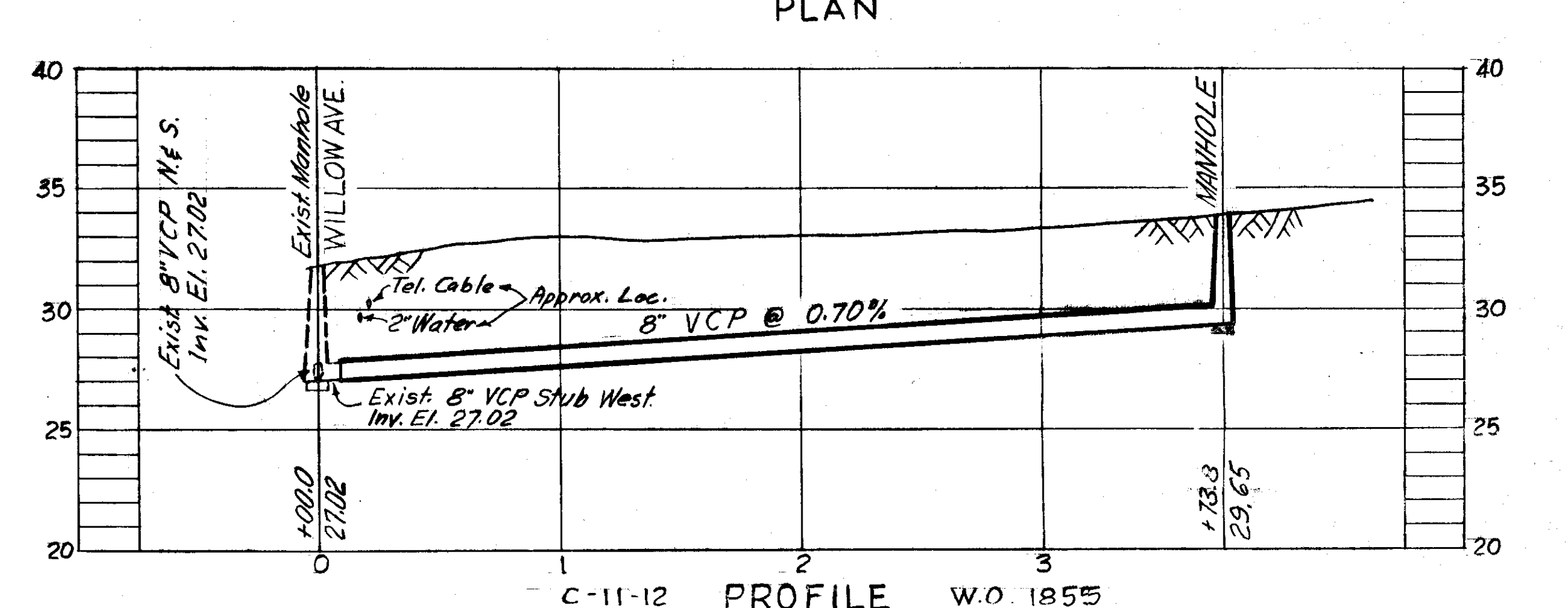
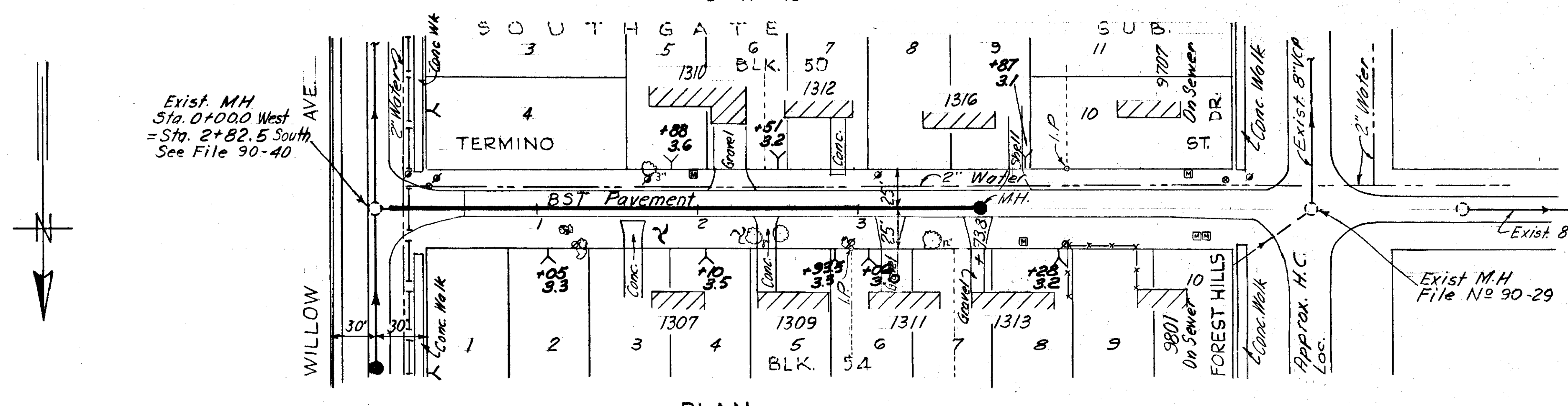
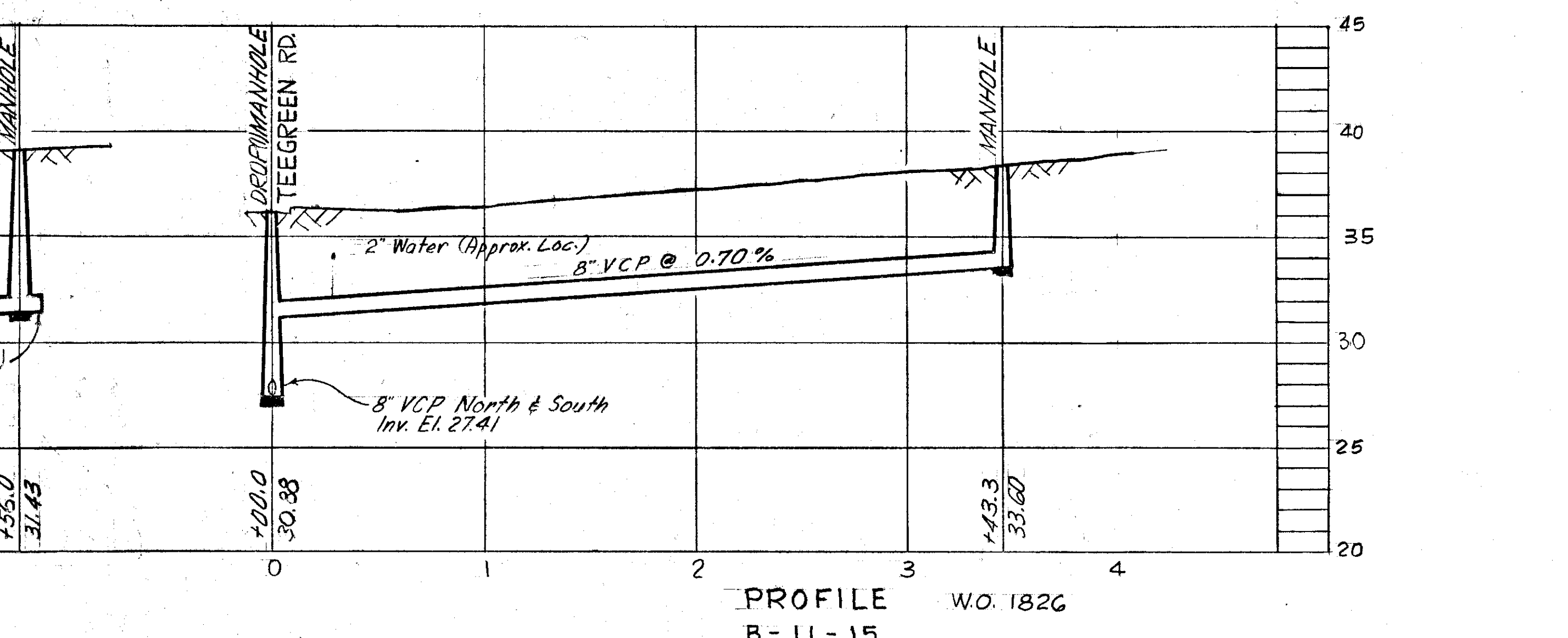
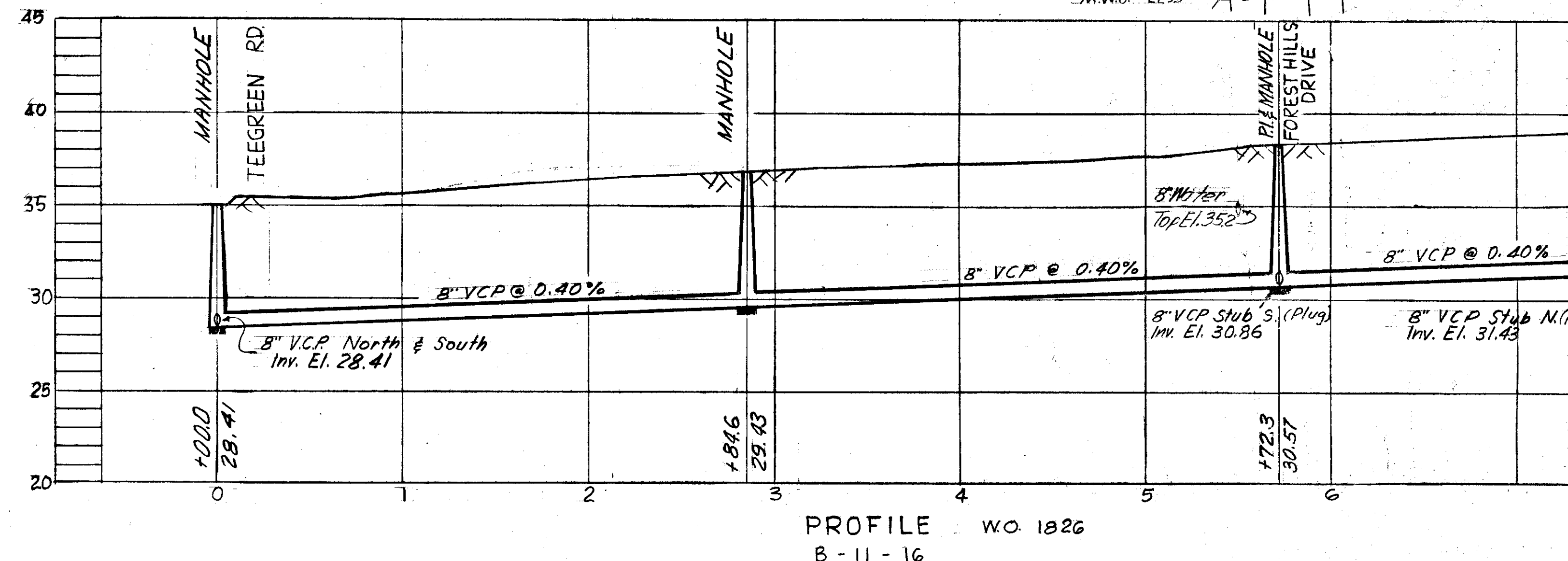
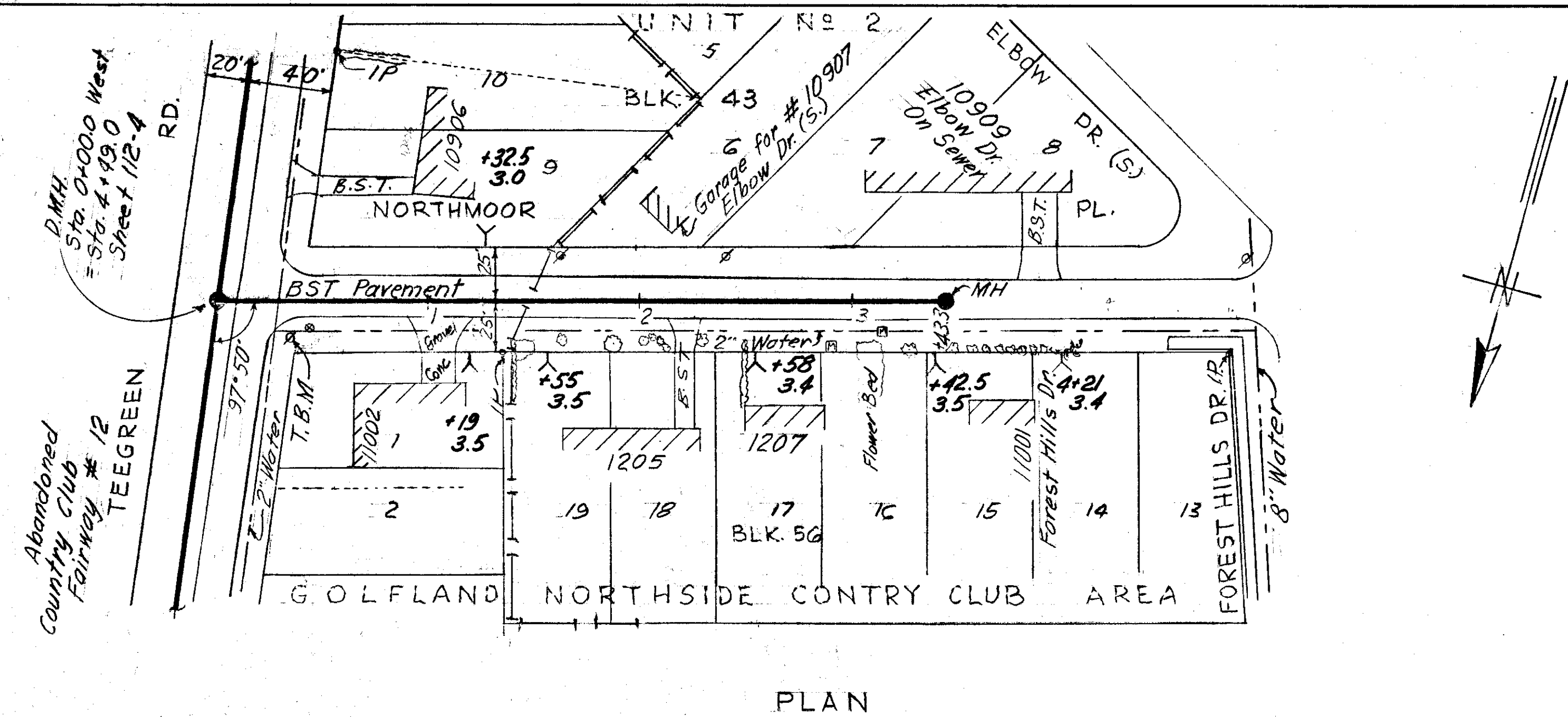
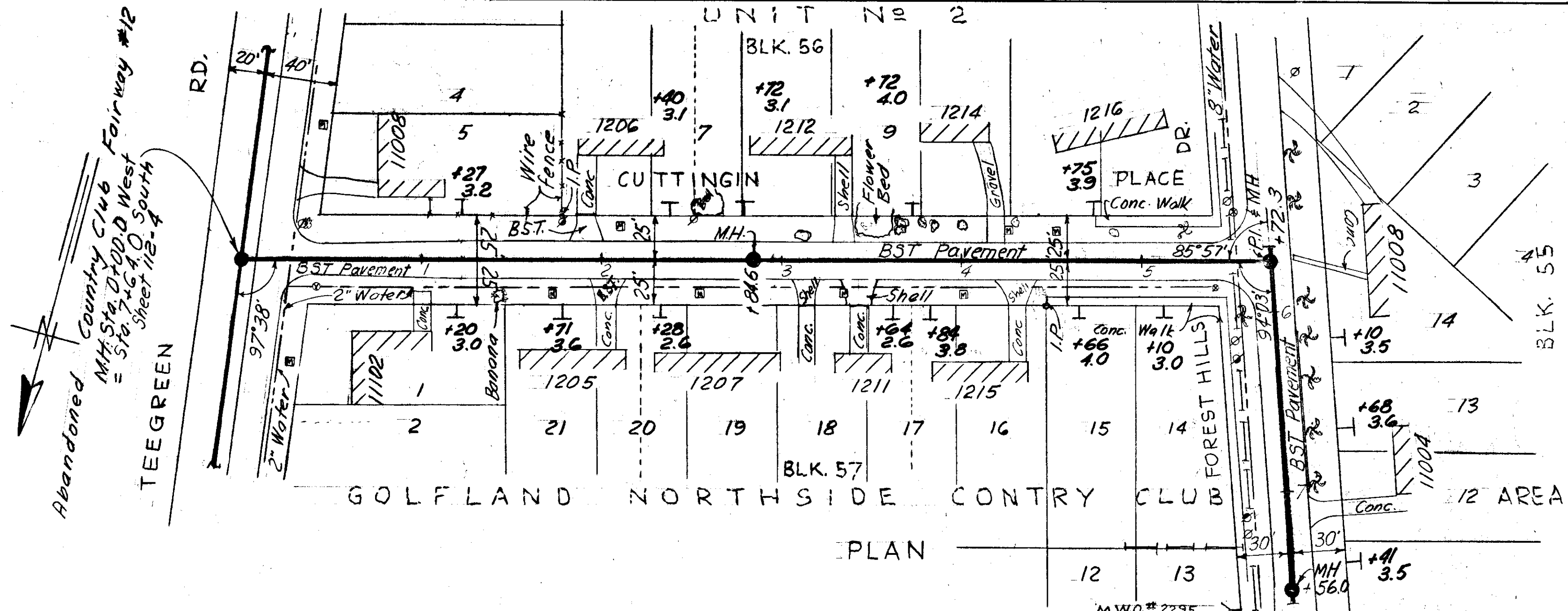

- NOTES:
- Datum for Cuttingin - Northmoor Pl.: T.B.M., nail in power pole @ N.W. corner of Teegreen Rd. and Northmoor Pl., Elev. 36.301
 - Datum for Termino St.; T.B.M. N. Rim of Exist. San. MH. @ Willow Ave., Elev. 31.69

AS BUILT PLAN to show actual conditions in accordance with constr. and field check records.

SEWER LINE LOCATION	
SEC. MAP No.	LINE No.
B - 11	15
B - 11	16
C - 11	12

PROJ. R-8
W.O. 1848

DESIGN
W.O. 1826 & 1855

CITY OF TAMPA, FLORIDA
RENEWAL & REPLACEMENT
SEWER IMPROVEMENTS

CUTTINGIN PLACE: Teegreen Rd. to Forest Hills Dr.
FOREST HILLS DR: Cuttingin Place to N. 170'±
NORTHMOOR PLACE: Teegreen Rd. to Forest Hills Dr.
TERMINO ST.: Willow Ave. to Forest Hills Drive

DES: J.M.R.
DRN: J.M.R.
CKD: C.M.T.
DATE: MARCH 1967

50 0 SCALE: 50 100
1" = 50'

SHEET
5
OF 28

112-5

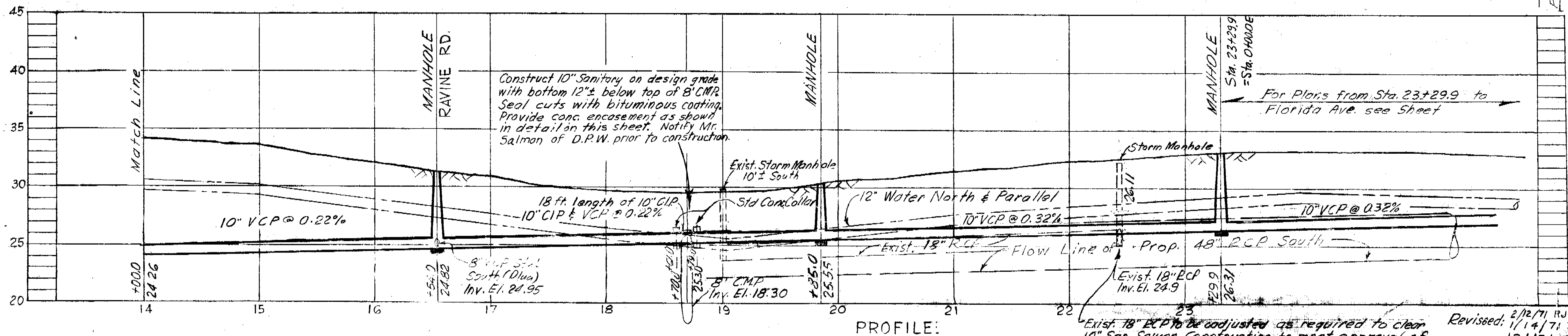
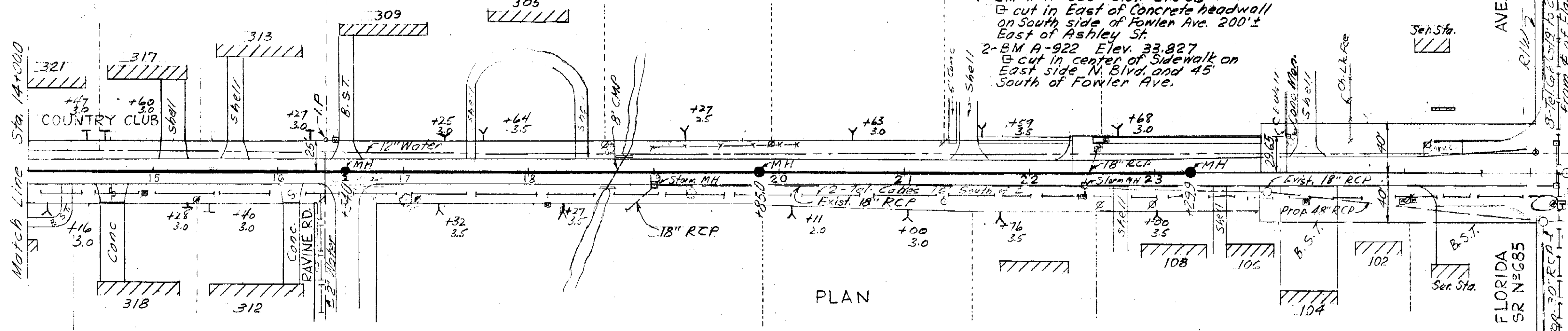
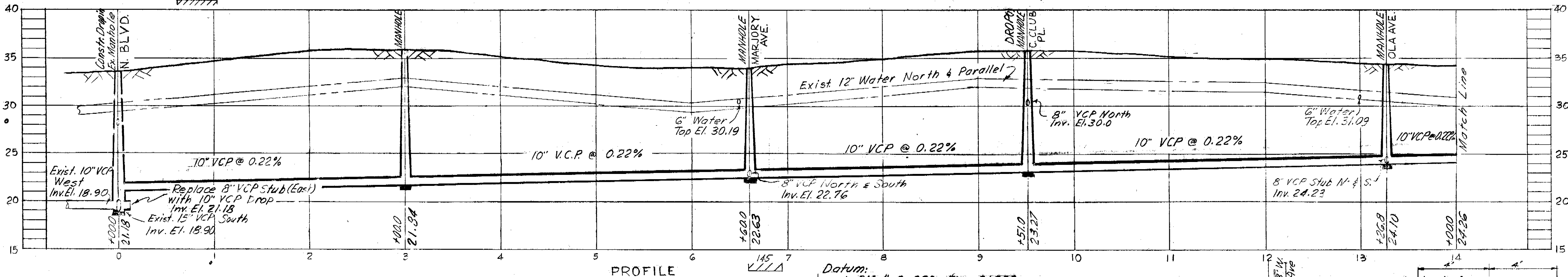
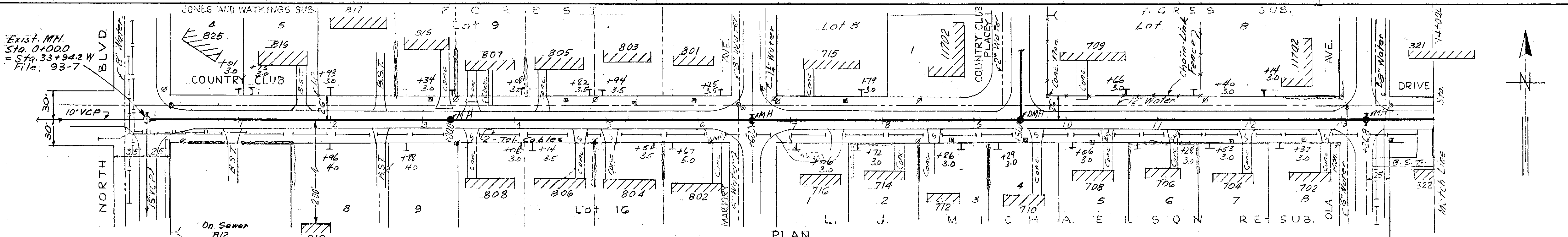

Datum:
 1-BM # A-920 Elev. 31.038
 □ cut in East of Concrete headwall on South side of Fowler Ave. 200'± East of Ashley St.
 2-BM A-922 Elev. 33.827
 □ cut in center of Sidewalk on East side N. Blvd. and 45' South of Fowler Ave.

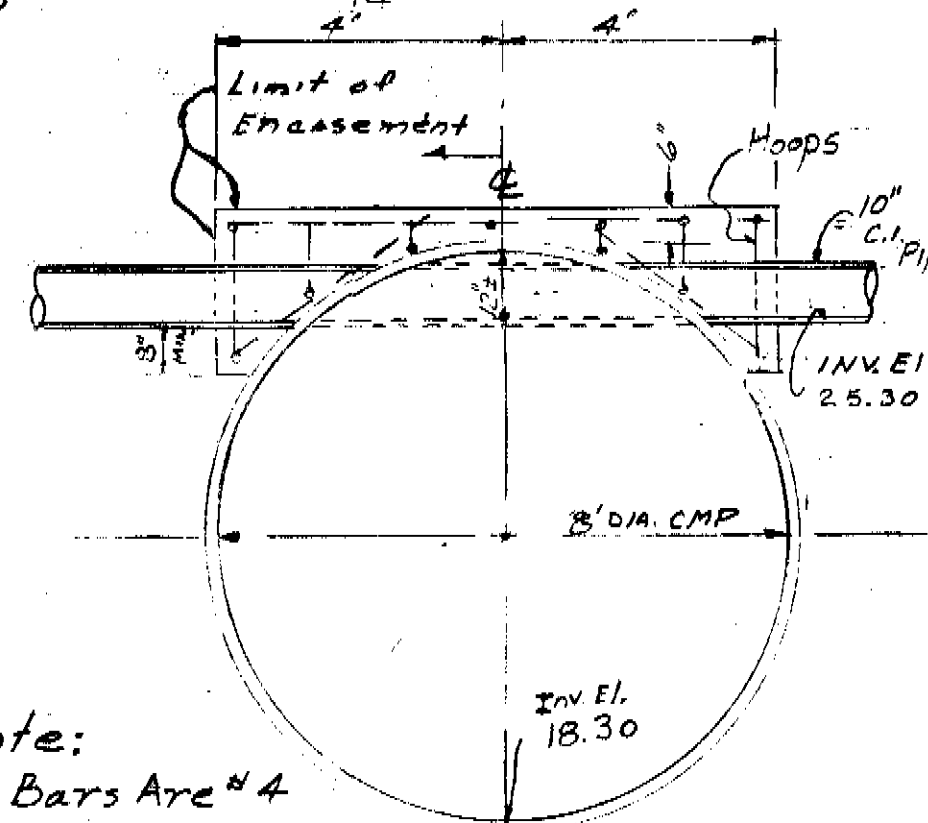

Note:
 All Bars Are #4
 Place formwork inside and against the bottom surface of the C.I. Pipe for encasement seal. Remove after concrete has set & hardened

SEWER LINE LOCATION
 SEC. MAP No. LINE No.
B-12-23
 Section at centerline
 Detail of Encasement Sta. 18+70
 W.O. 2206

CITY OF TAMPA, FLORIDA
 RENEWAL & REPLACEMENT
 SEWER IMPROVEMENTS

COUNTRY CLUB DR.: North Blvd. to Florida Ave.

DES: JMR
 DRN: JMR
 CKD: HNS
 DATE: AUG. 1970

Revised: 2/12/71 RJ
 1/14/71 JR
 12/15/70 JR
 1/29/71 JE

SCALE: 1" = 50'

SHEET **119-33**

Exist. 18" RCP to be adjusted as required to clean 10" San. Sewer Construction to meet approval of State D.O.T. and City D.P.W. - Notify Mr. Salmon of D.P.W. prior to this construction.

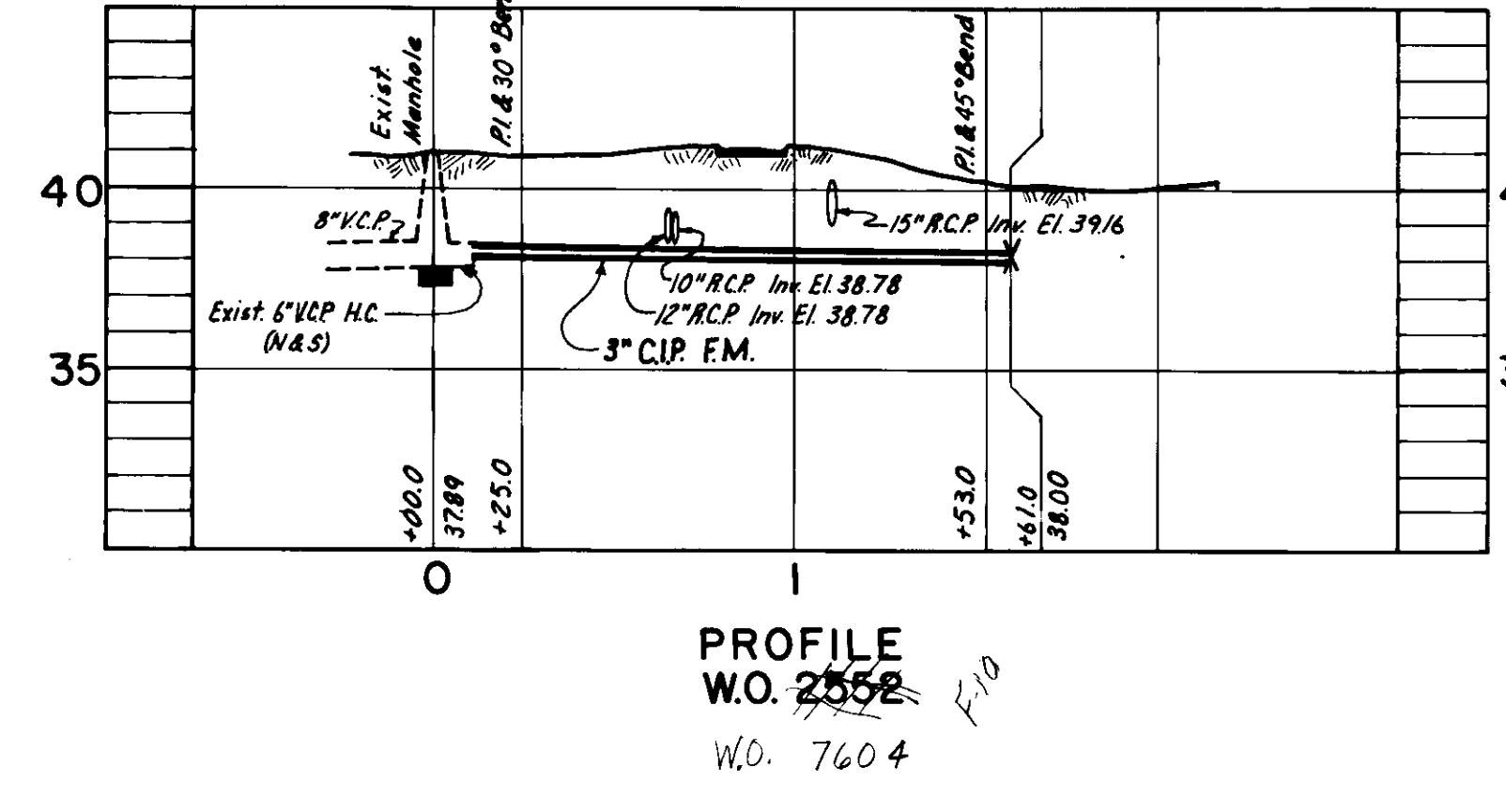
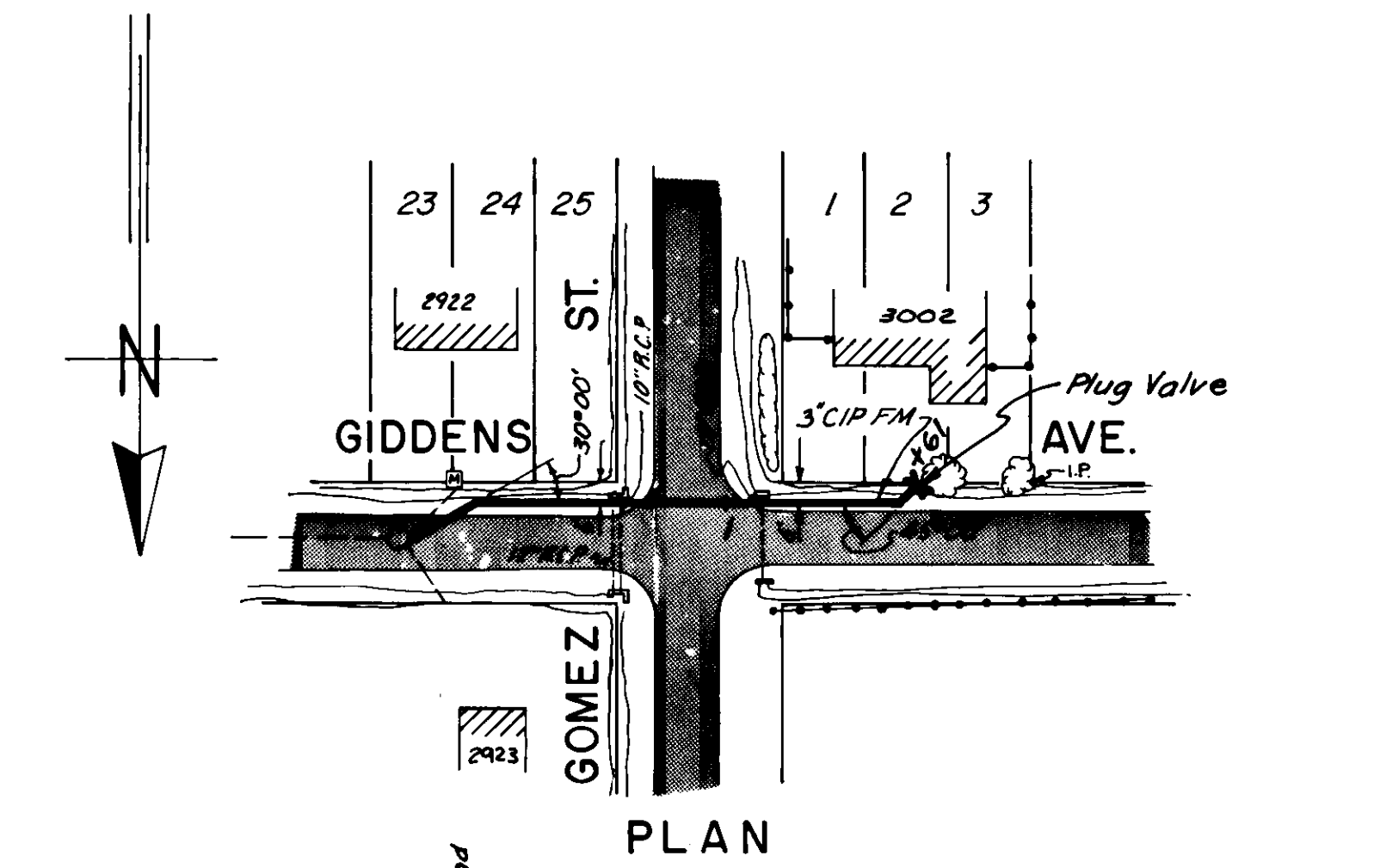
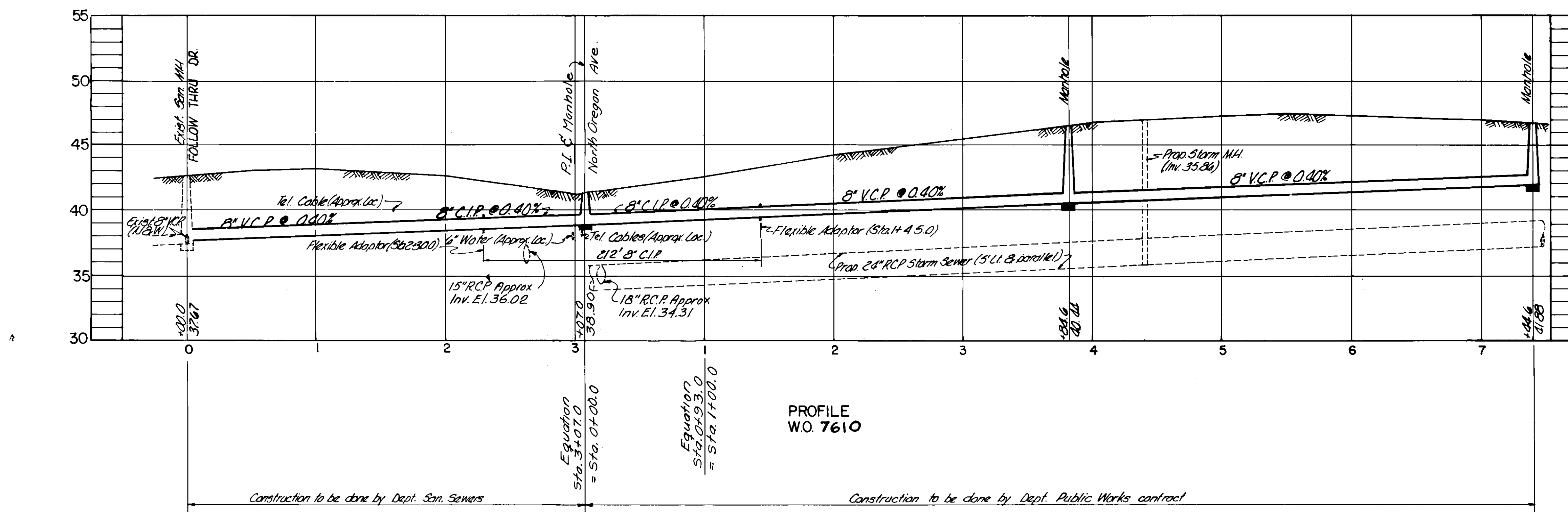
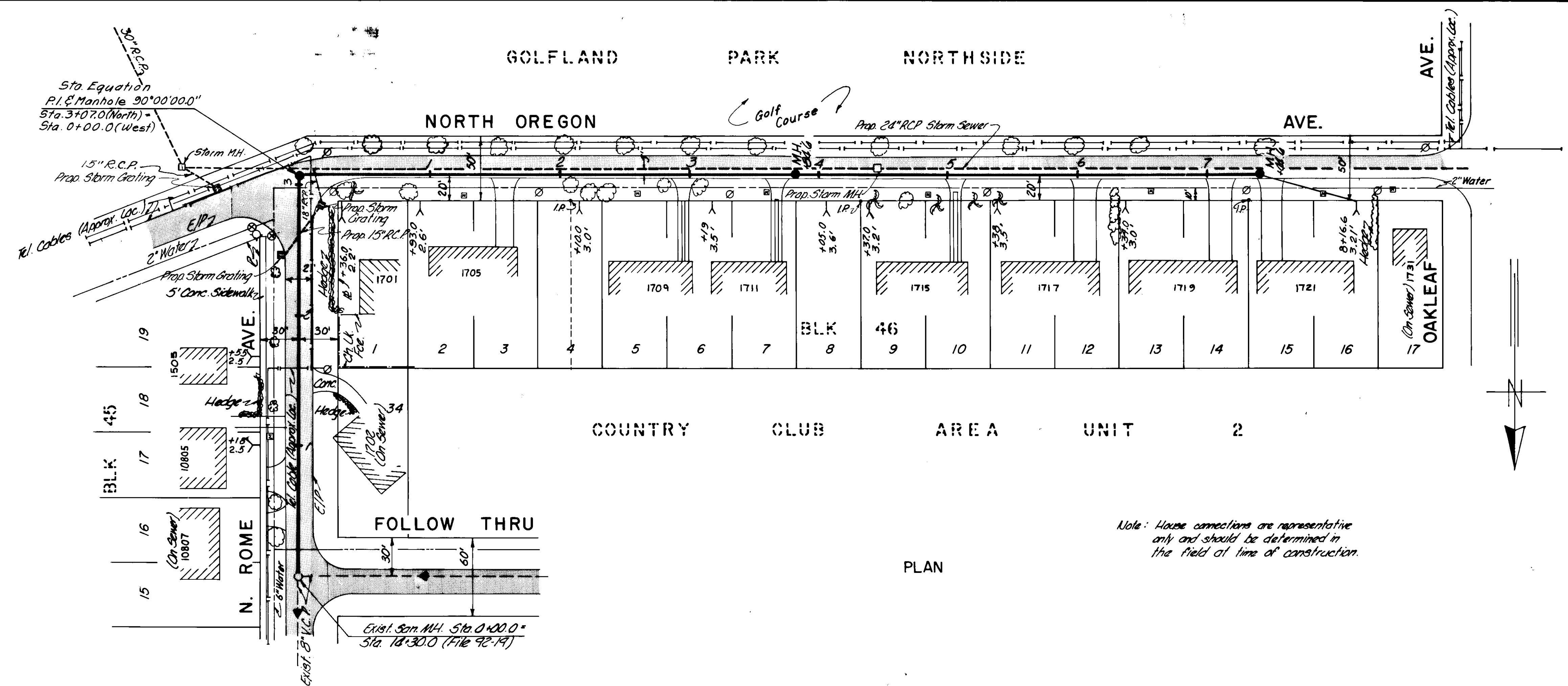
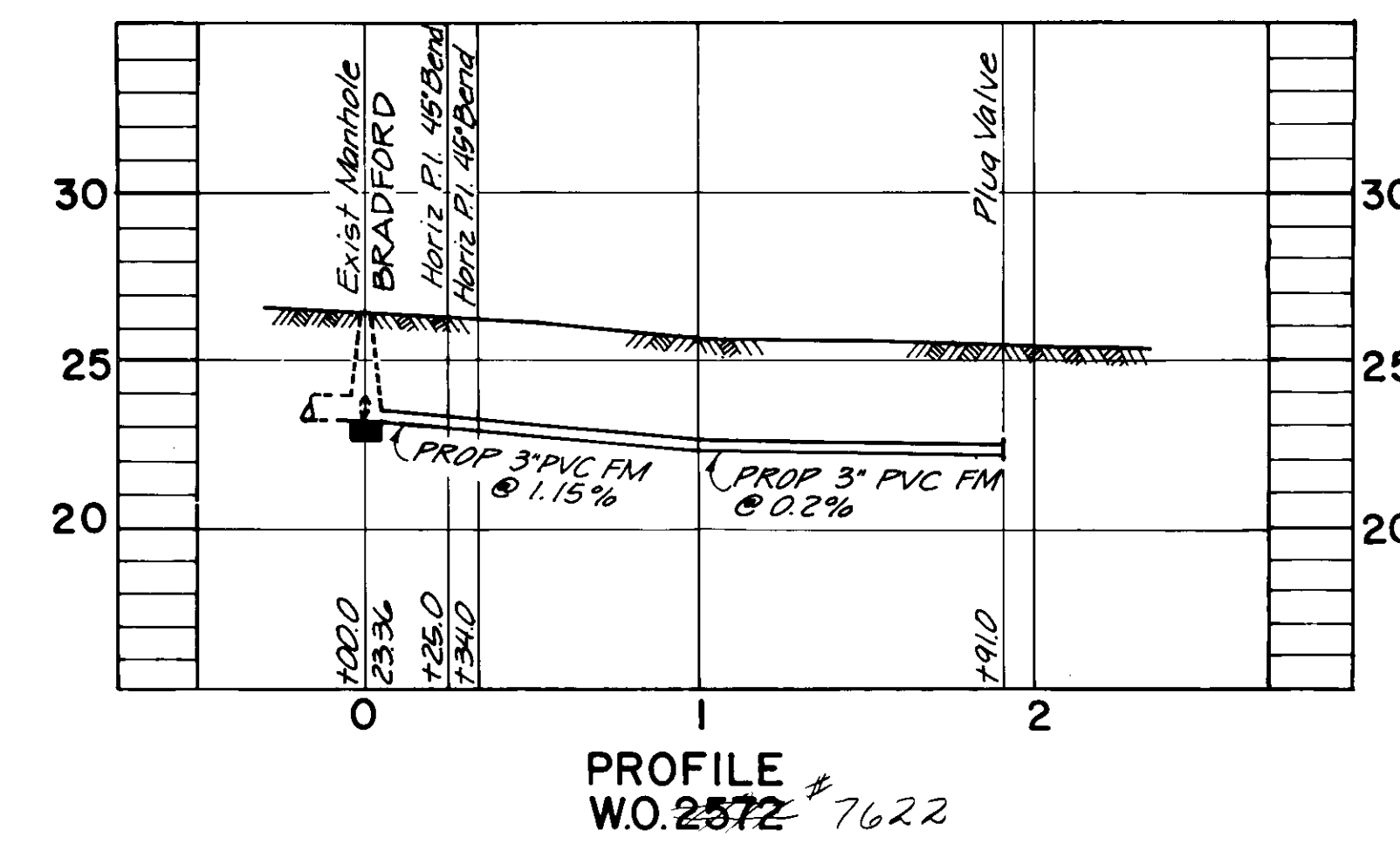
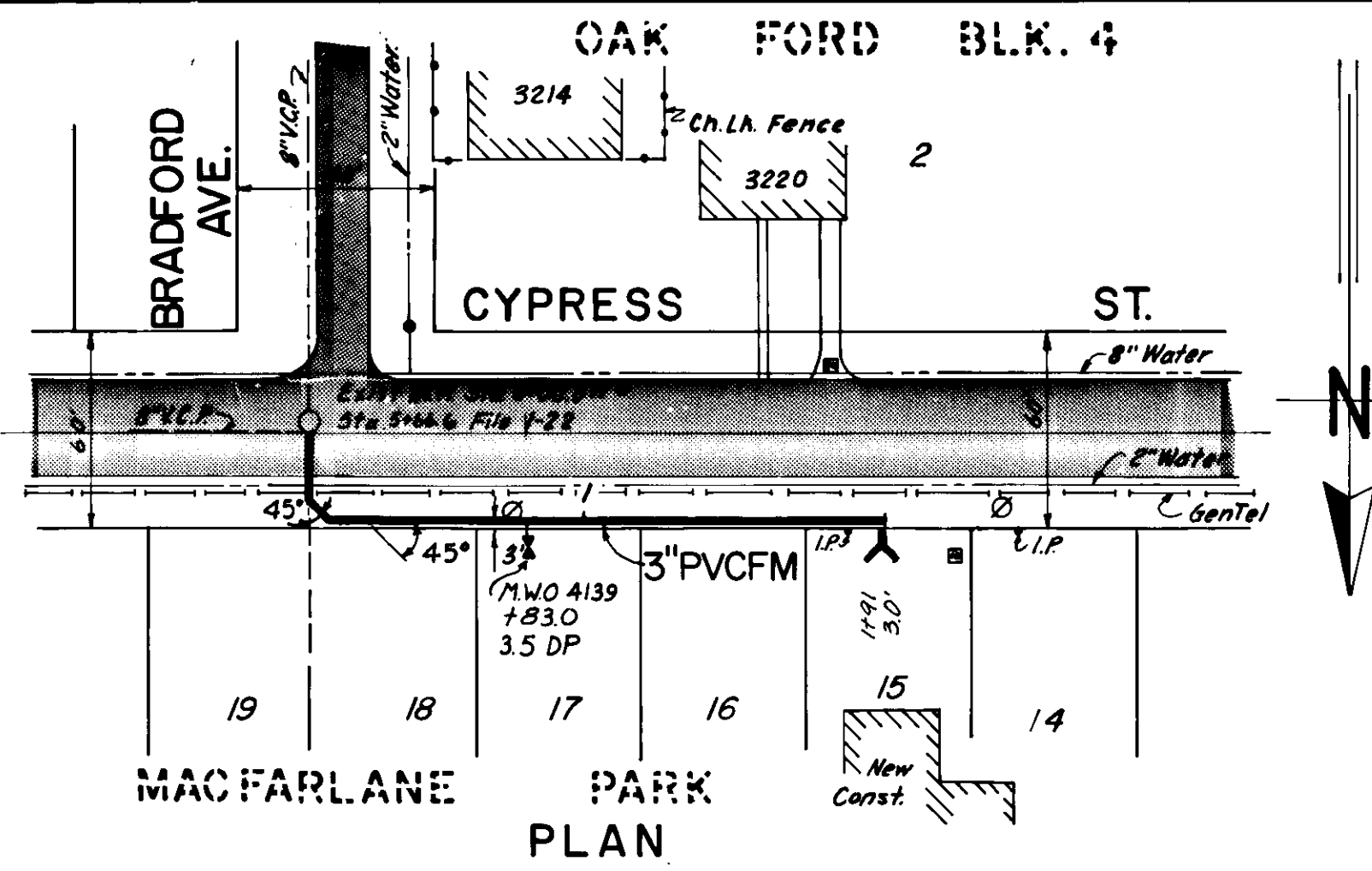

DES: J.M. & M.J.A.	APPROVED BY:	NO	DATE	REVISIONS
DRN: MCH	<i>J.W. Silliman</i>	1	10-14-	
CKD: JMR	J.W. SILLIMAN, P.E., DIRECTOR	2		
DATE	DEPARTMENT OF SANITARY SEWERS	3		
FEB, 1976		4		
		5		

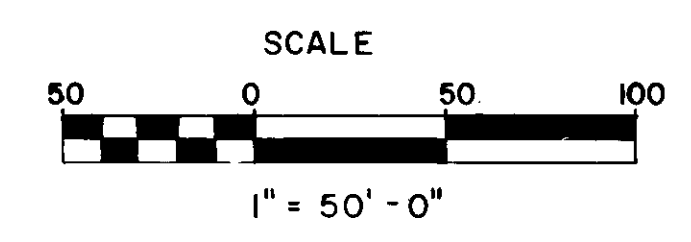

DEPARTMENT of SANITARY SEWERS
CITY of TAMPA, FLORIDA
RENEWAL & REPLACEMENT
SEWER IMPROVEMENT

CYPRESS ST: (FM) BRADFORD AVE. East 191'
FORCE MAIN for 3002 GIDDENS AVE.
N.ROME AVE: Follow Thru Dr. to N. Oregon Ave.
N.OREGON AVE: N.Rome Ave to Oakleaf Ave.

SHEET

OF
136-14

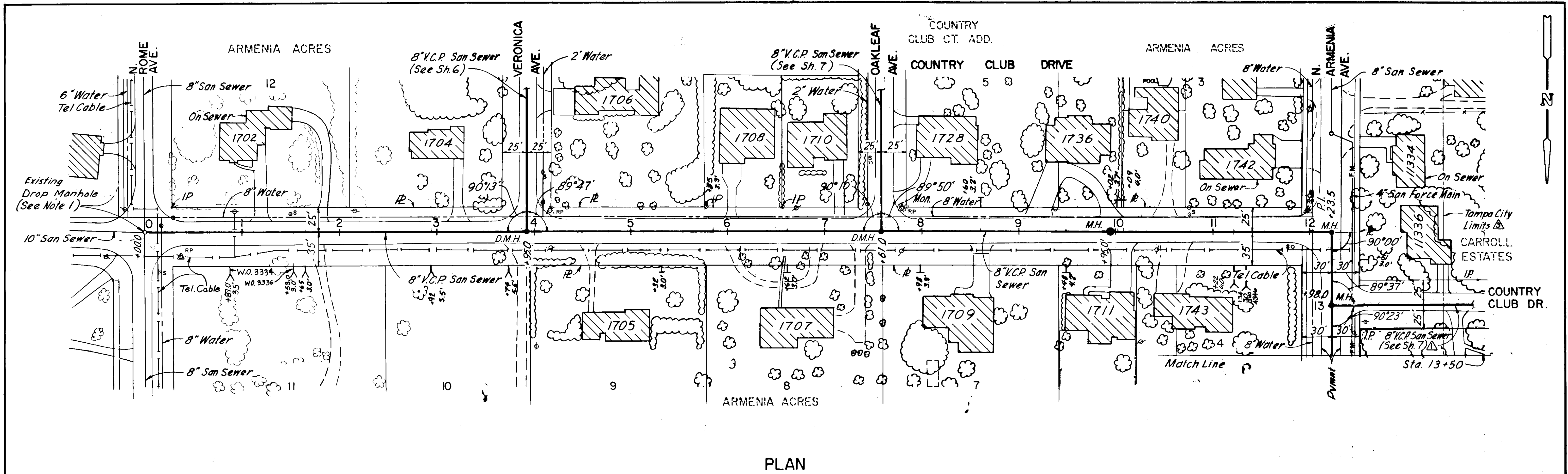

Existing Pavement: Double Bituminous Surface Treatment on Mixed in Place Base

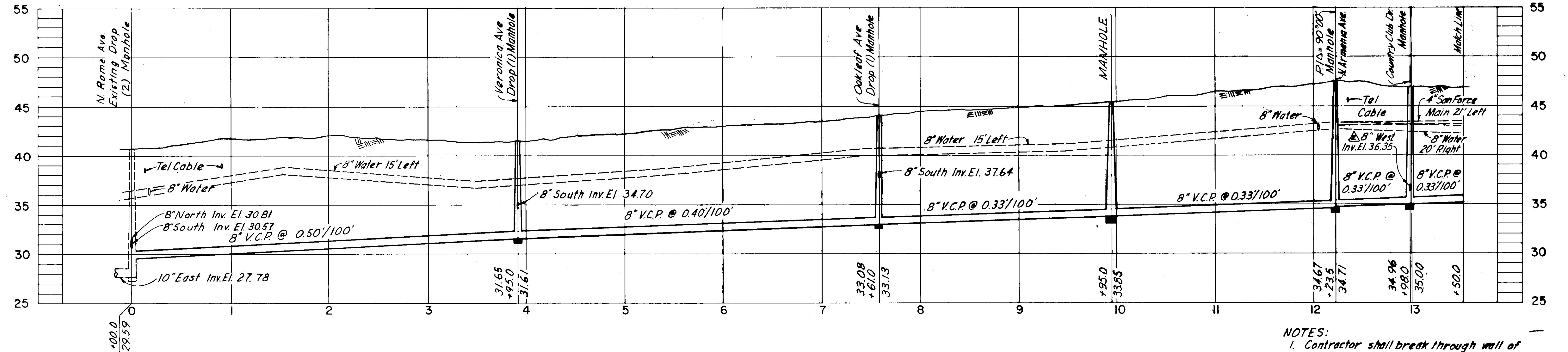

- NOTES:
- Contractor shall break through wall of existing brick manhole and connect new 8" V.C.P. San Sewer at elevation shown.
 - Station 0+00.0 is E of existing brick manhole

COMPILED BY PHOTOGRAMMETRIC METHODS ABRAMS AERIAL SURVEY CORPORATION LANSING, MICHIGAN DATE OF PHOTOGRAPHY OCTOBER 1970 DATE OF MAPPING OCTOBER 1972		RP REFERENCE POINT THESE SELECTED POINTS ARE PLOTTED WITH EXTREME CARE AND ARE RECOMMENDED AS BASIC TIES DURING CONSTRUCTION.	<table border="1"> <tr> <th>NO.</th> <th>DATE</th> <th>APP.</th> <th>REVISION</th> </tr> <tr> <td>1</td> <td>1/29/76</td> <td>T.L.W.</td> <td>Add City Limits</td> </tr> <tr> <td>2</td> <td>1/26/76</td> <td>T.L.W.</td> <td>Rev. Inv. El. (W) Sta. 12+98.0</td> </tr> <tr> <td>3</td> <td>1/26/76</td> <td>T.L.W.</td> <td>Add Sewer on Country Club Dr.</td> </tr> </table>	NO.	DATE	APP.	REVISION	1	1/29/76	T.L.W.	Add City Limits	2	1/26/76	T.L.W.	Rev. Inv. El. (W) Sta. 12+98.0	3	1/26/76	T.L.W.	Add Sewer on Country Club Dr.	SCALE 50 0 50 100 FT HORIZ. 1" = 50' 5 0 5 10 VERT. 1" = 5'	CITY OF TAMPA, FLORIDA SEWAGE DISPOSAL SYSTEM SEWER IMPROVEMENT AREA 34A-4	DIVISION 4E6 PLAN AND PROFILE COUNTRY CLUB DR. - N. ROME AVE TO ARMENIA AVE. ARMENIA AVE - COUNTRY CLUB DR. TO STA. 13+50	PROJ. NO. S202-70-30D 4E6 SHEET 3 OF 10 DATE MAY 1973 REV. 3
NO.	DATE	APP.	REVISION																				
1	1/29/76	T.L.W.	Add City Limits																				
2	1/26/76	T.L.W.	Rev. Inv. El. (W) Sta. 12+98.0																				
3	1/26/76	T.L.W.	Add Sewer on Country Club Dr.																				
GREELEY AND HANSEN ENGINEERS 222 S. RIVERSIDE PLAZA CHICAGO, ILLINOIS 60606	DESIGNED R.A.K. DRAWN W.R.B. CHECKED T.L.W.	APPROVED DATE _____ SUPT., DEPT. OF SANITARY SEWERS DATE _____ GREELEY AND HANSEN, ENGINEERS																					

137-45

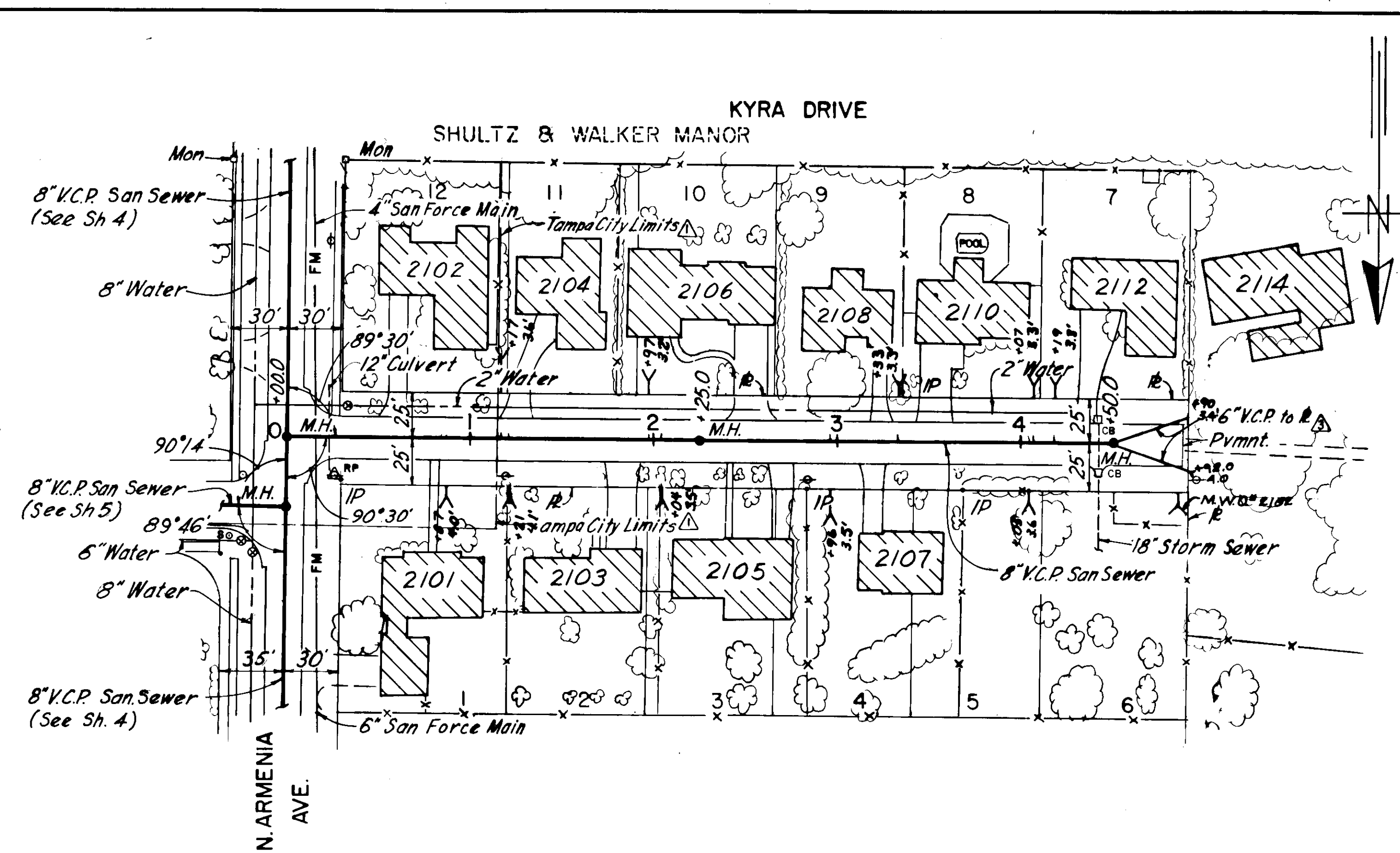
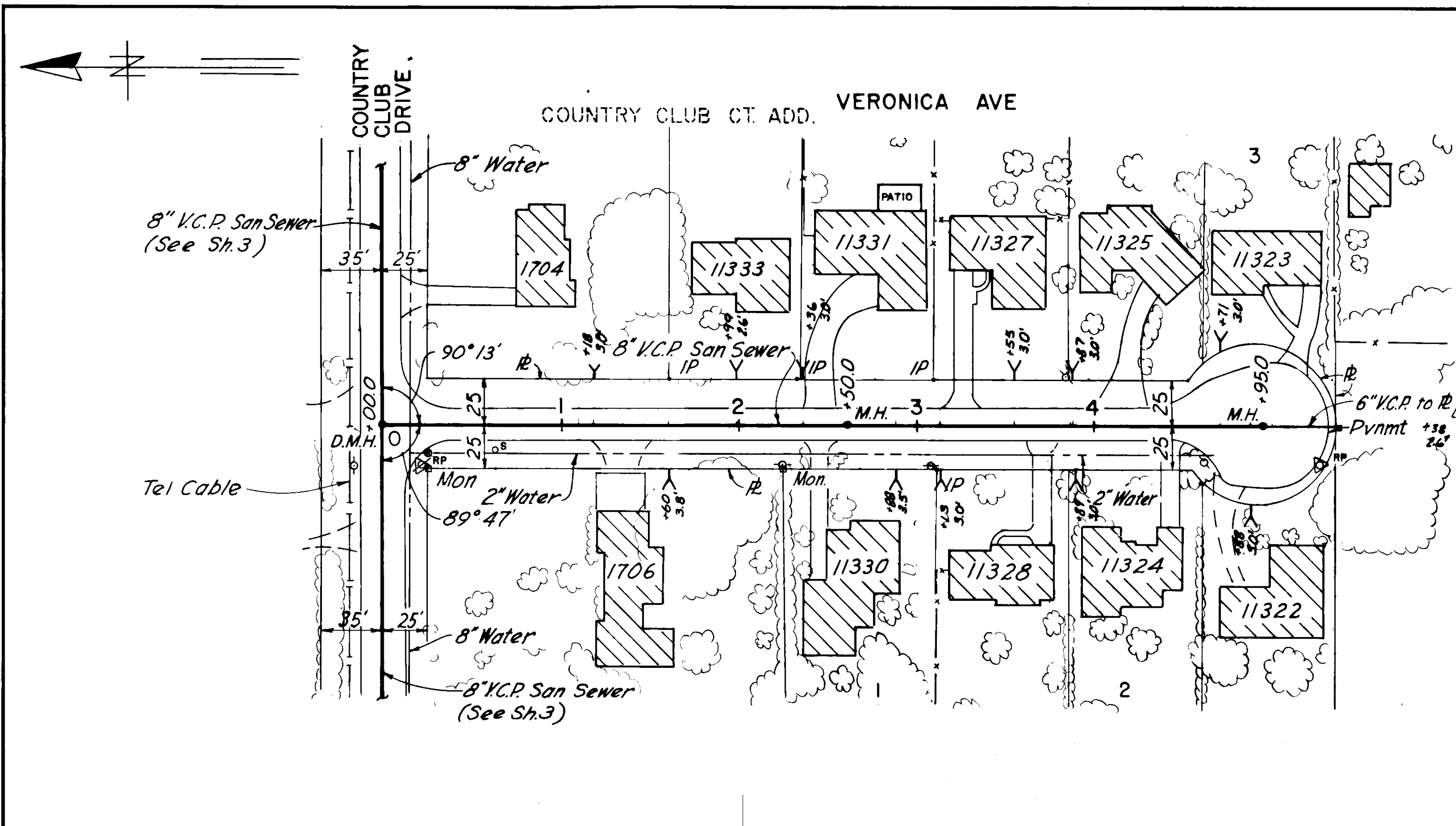

PLAN

Existing Pavement: Double Bituminous Surface Treatment on Shell Base

Existing Pavement: Double Bituminous Surface Treatment on Shell Base

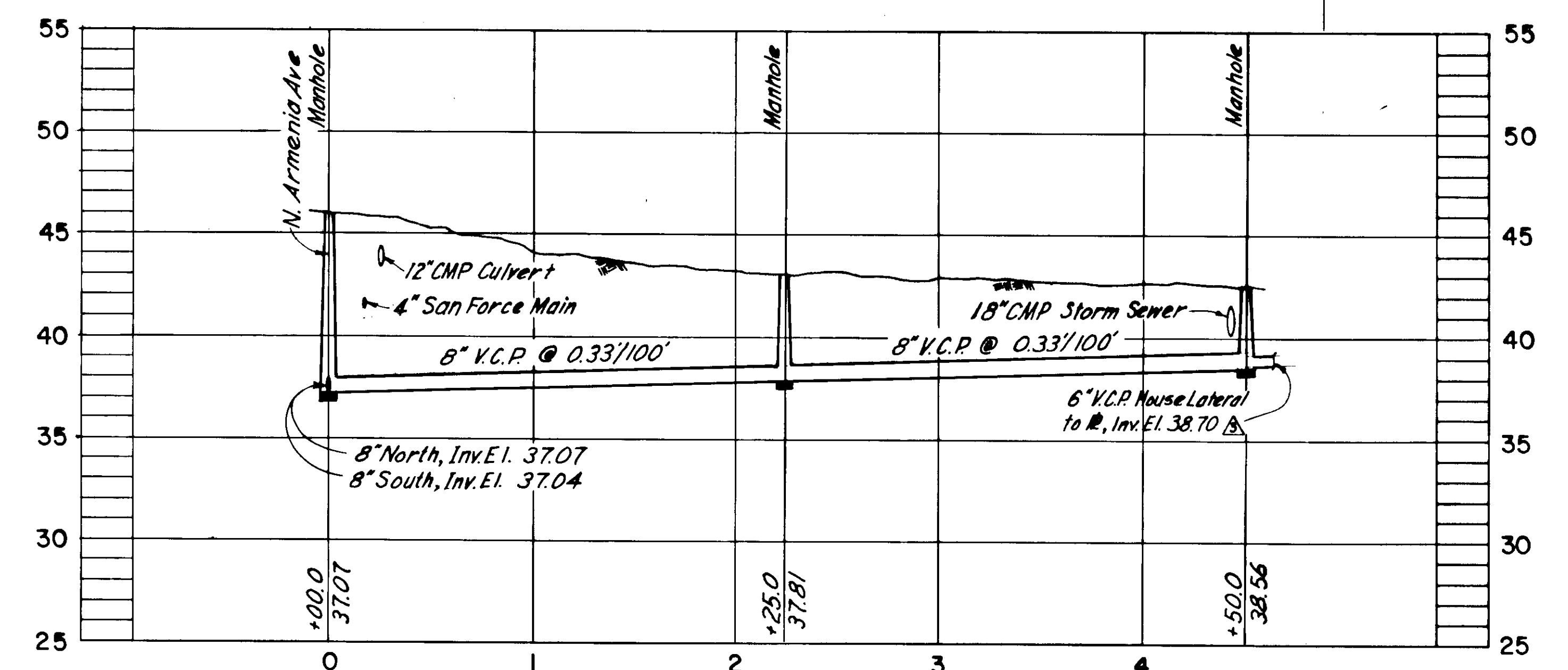
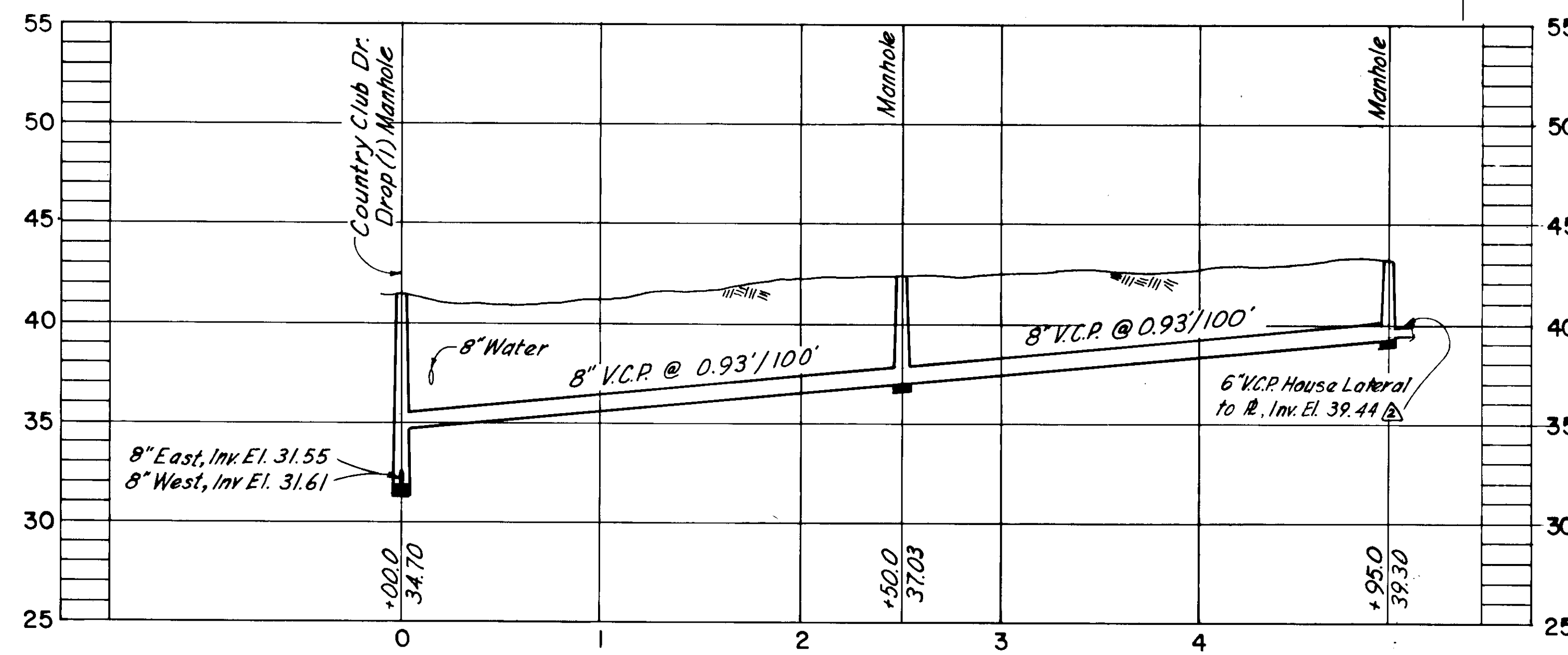

PROFILE

GREELEY AND HANSEN
ENGINEERS
222 S. RIVERSIDE PLAZA
CHICAGO, ILLINOIS 60606

DESIGNED R.A.K.
DRAWN W.R.B.
CHECKED T.L.W.

APPROVED
DATE
Supt., Dept. of Sanitary Sewers
DATE
GREELEY AND HANSEN, ENGINEERS

NO.	DATE	APP.	REVISION
1	1/29/76	T.L.W.	Rev. House Laterals on Kyra Dr.
2	1/29/76	T.L.W.	Add House Laterals; Veronia Ave.
3	1/29/76	T.L.W.	Add City Limits

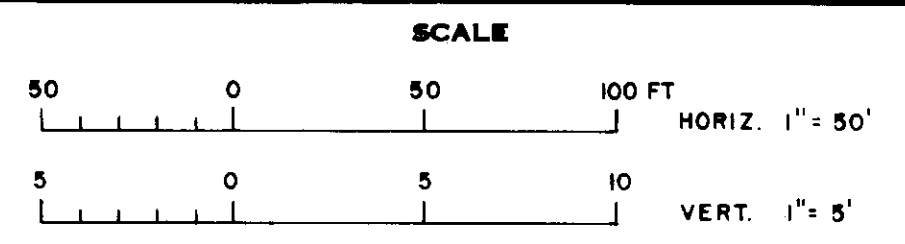

CITY OF TAMPA, FLORIDA
SEWAGE DISPOSAL SYSTEM
SEWER IMPROVEMENT AREA 34A-4

DIVISION 4E6
PLAN AND PROFILE
VERONICA AVE-COUNTRY CLUB DR. TO STA. 4+95
KYRA DR.-ARMENIA AVE. TO STA. 4+50

PROJ. NO. S202-70-30D 4E6
SHEET 6 OF 10
DATE MAY 1973 REV. 3

137-48

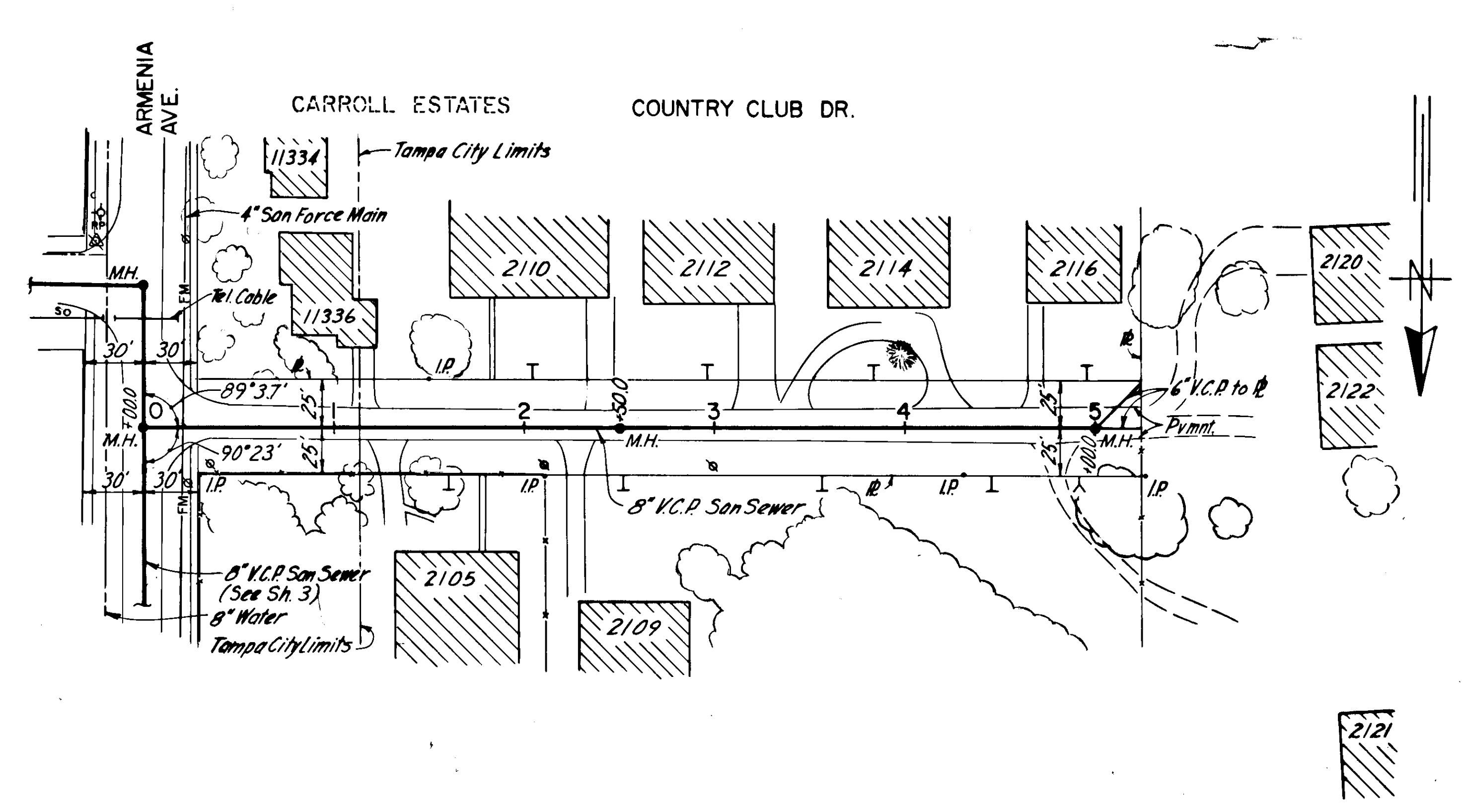
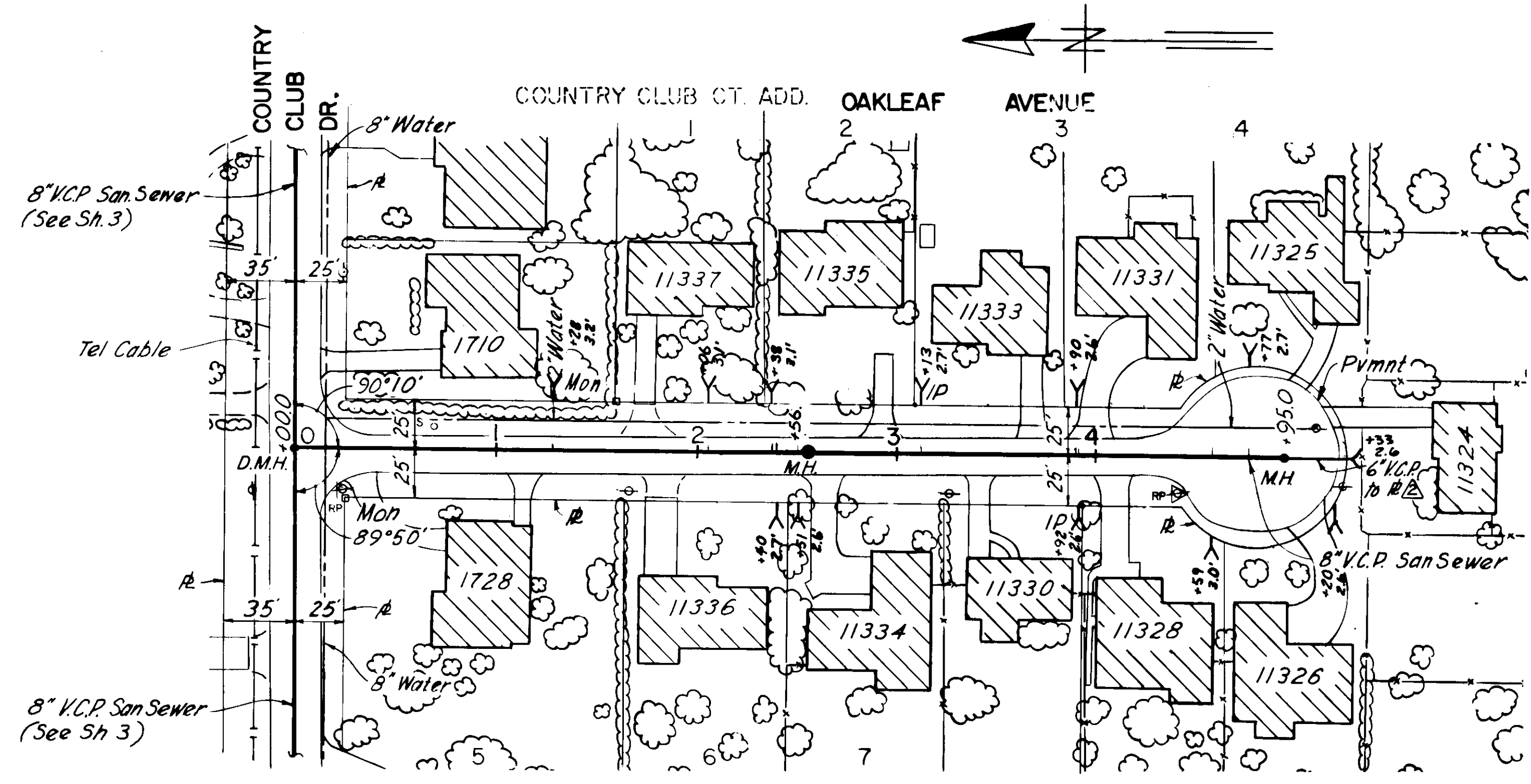

PLAN

Existing Pavement: Double Bituminous Surface Treatment on Shell Base

Existing Pavement: Double Bituminous Surface Treatment on Shell Base

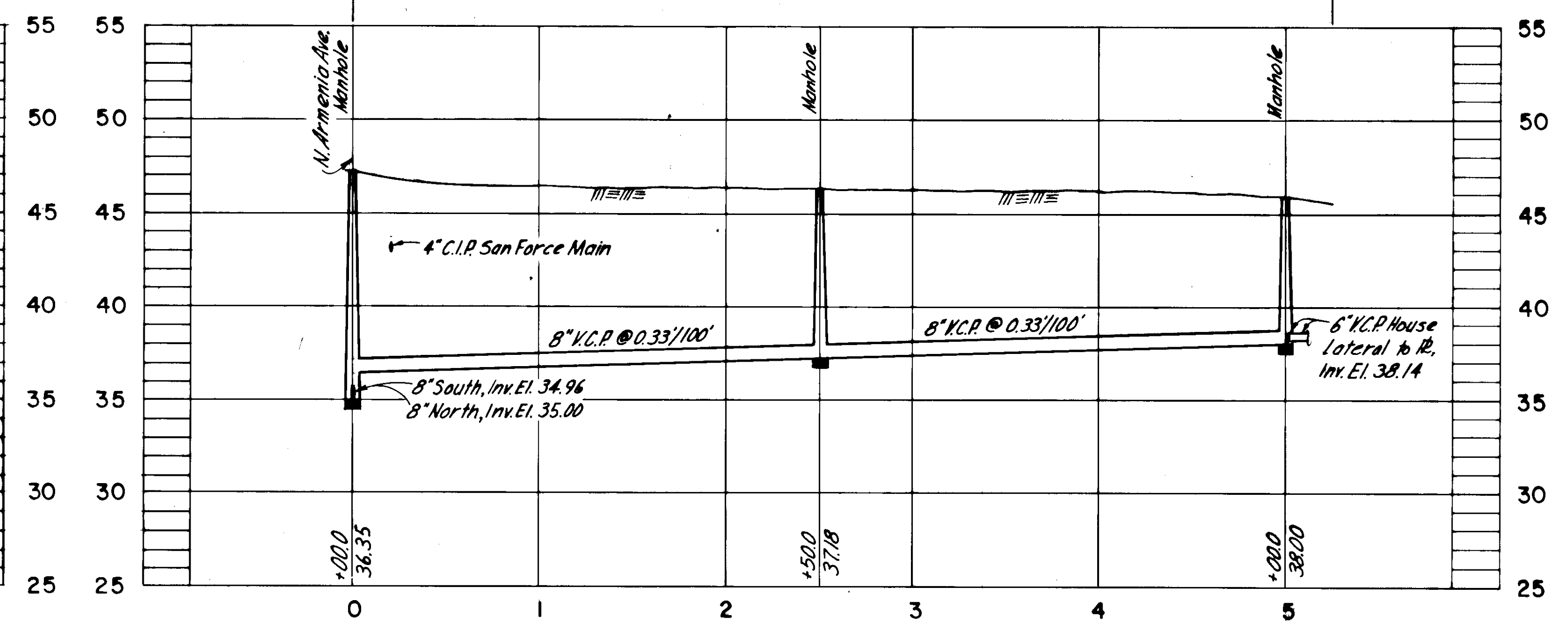
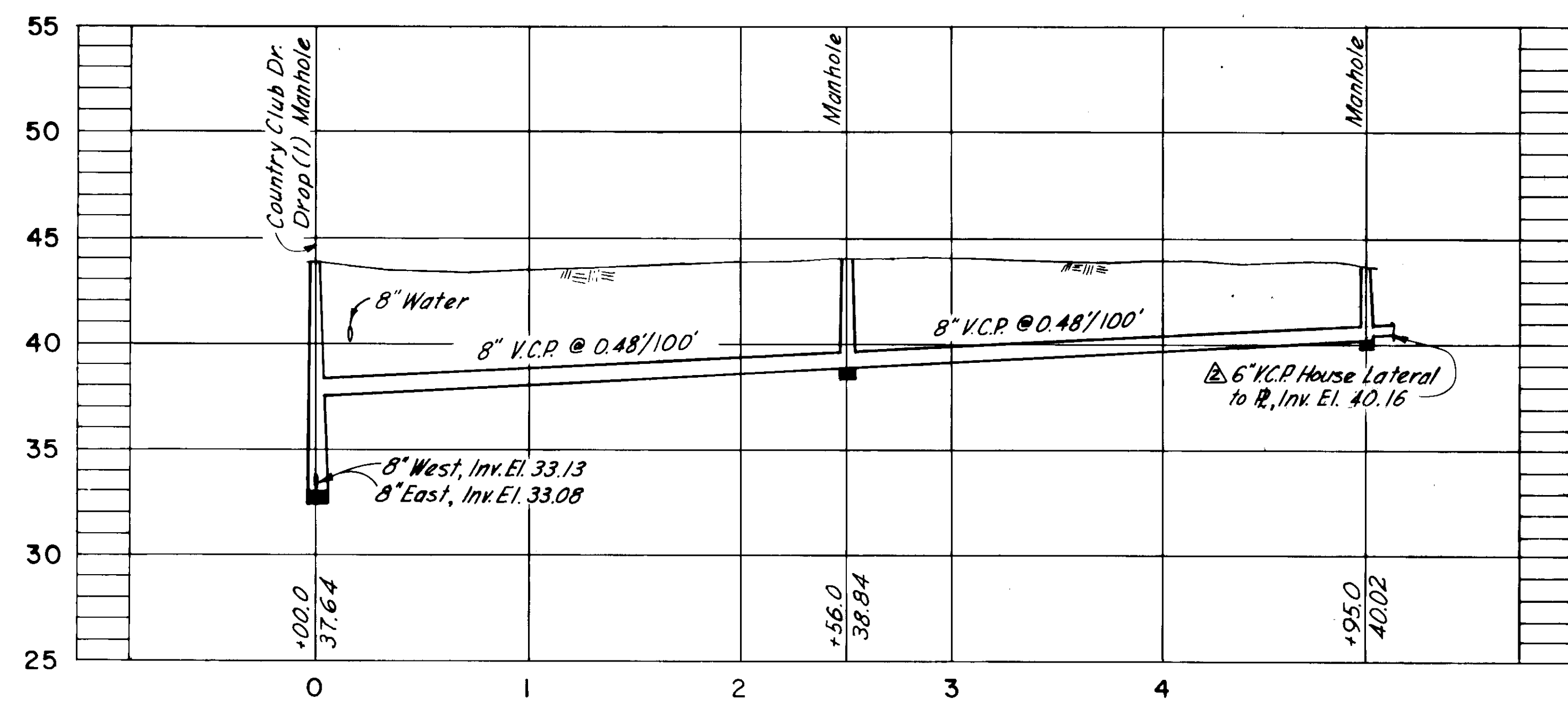

PROFILE

NOTE:
House lateral north at Sta. 4+95± shall be Type A extended at minimum slope to R to serve Residence at 2121 Country Club Dr.

COMPILED BY PHOTOGRAMMETRIC METHODS
BY
ABRAMS AERIAL SURVEY CORPORATION
LANSING, MICHIGAN
DATE OF PHOTOGRAPHY OCTOBER 1970 DATE OF MAPPING OCTOBER 1972

△ RP REFERENCE POINT
THESE SELECTED POINTS ARE PLOTTED WITH EXTREME CARE AND ARE RECOMMENDED AS BASIC TIES DURING CONSTRUCTION.

GREELEY AND HANSEN ENGINEERS
222 S. RIVERSIDE PLAZA
CHICAGO, ILLINOIS 60606
DESIGNED R.A.K.
DRAWN W.R.B.
CHECKED T.L.W.

APPROVED
DATE
Supt., Dept. of Sanitary Sewers
DATE
Greeley and Hansen, Engineers

NO.	DATE	APP.	REVISION
1	1/29/76	TLW	Rev. House Lateral - Oakleaf Ave.
2	1/29/76	TLW	Add Plan & Profile - Country Club Dr.

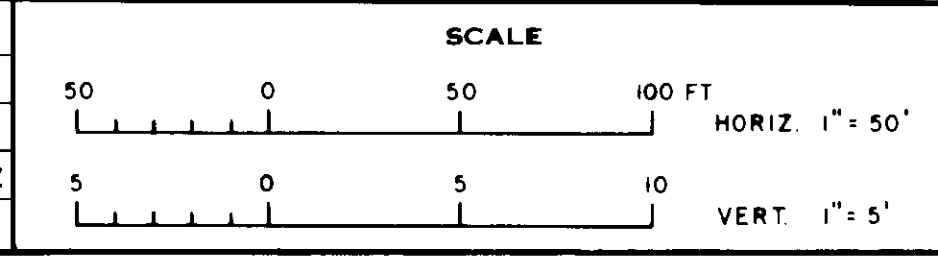

CITY OF TAMPA, FLORIDA
SEWAGE DISPOSAL SYSTEM
SEWER IMPROVEMENT AREA 34A-4

DIVISION 4E6
PLAN AND PROFILE
OAKLEAF AVE.-COUNTRY CLUB DR. TO STA. 4+95
COUNTRY CLUB DR. - ARMENIA AVE. TO STA. 5+00

PROJ. NO. S202-70-30D 4E6
SHEET 7 OF 10
DATE MAY 1973 REV. 2

137-49

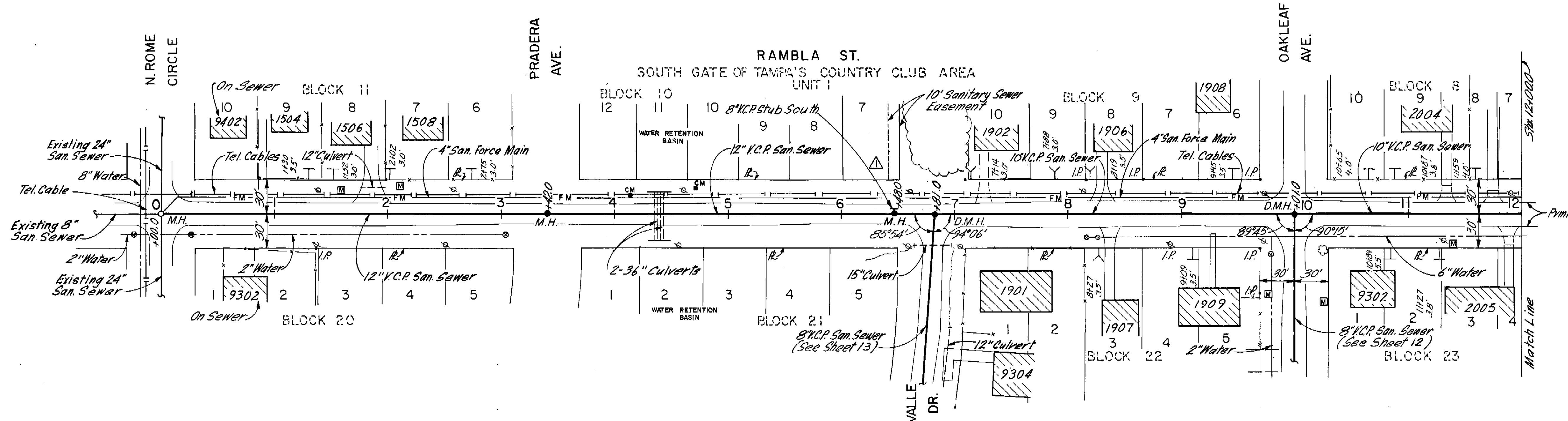

PLAN

Existing Pavement: Double Bituminous Surface Treatment on Mixed in Place Base

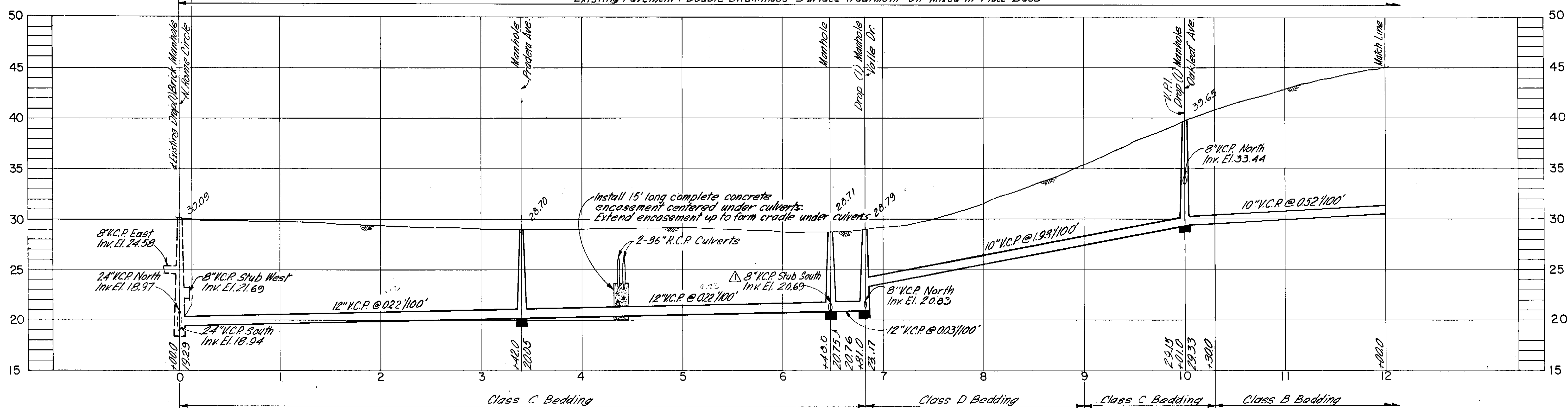

PROFILE

5-10-78 YHK

GREELEY AND HANSEN ENGINEERS 222 S. RIVERSIDE PLAZA CHICAGO, ILLINOIS 60606	DESIGNED F.F.L.	APPROVED	SCALE 50 0 50 100 FT HORIZ. 1" = 50' 5 0 5 10 VERT. 1" = 5'	CITY OF TAMPA, FLORIDA SEWAGE DISPOSAL SYSTEM SEWER IMPROVEMENT AREA 34-2	DIVISION 4E31 PLAN AND PROFILE RAMBLA ST.-NORTH ROME CIR. TO STA. 12+00.0	PROJ. NO. S202-70-30D 4E31
	DRAWN F.F.L.	SUPT., DEPT. OF SANITARY SEWERS				SHEET 3 OF 19
	CHECKED T.L.W.	GREELEY AND HANSEN, ENGINEERS				DATE JAN. 1977 REV. 1

144-4

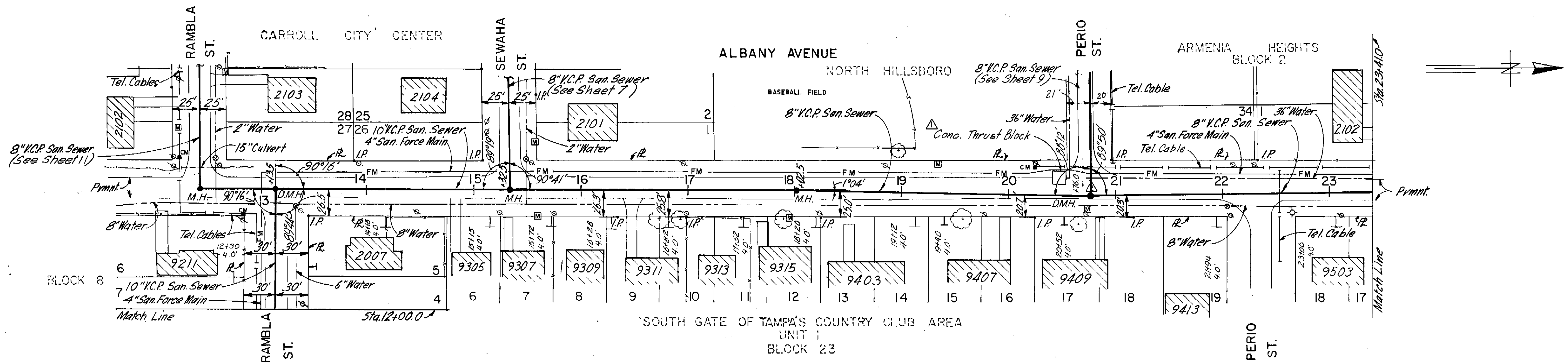

PLAN

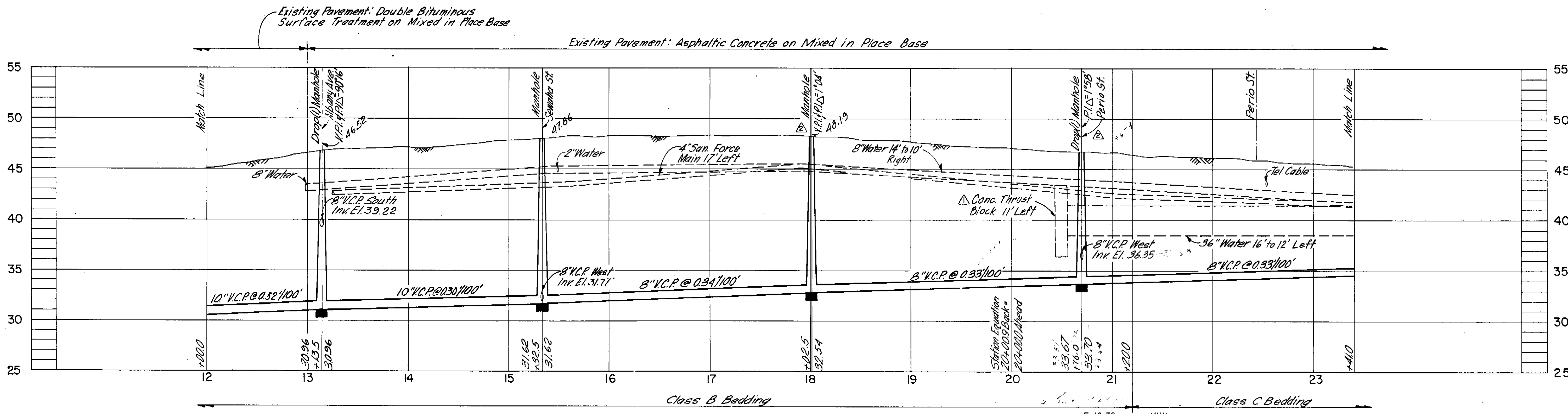

PROFILE

NOTE:
House laterals to east side of Albany Ave. shall pass under existing 8\"/>

GREELEY AND HANSEN ENGINEERS 222 S. RIVERSIDE PLAZA CHICAGO, ILLINOIS 60606	DESIGNED F.F.L.	APPROVED	SCALE 50 0 50 100 FT HORIZ. 1" = 50' 5 0 5 10 VERT. 1" = 5'	CITY OF TAMPA, FLORIDA SEWAGE DISPOSAL SYSTEM SEWER IMPROVEMENT AREA 34-2	DIVISION 4E3I PLAN AND PROFILE RAMBLA ST.-STA. 12+00.0 TO ALBANY AVE. ALBANY AVE.-RAMBLA ST. TO STA. 23+41.0	PROJ. NO. S202-70-30D 4E3I
	DRAWN F.F.L.	DATE				SHEET 4 OF 19
	CHECKED T.L.W.	DATE				DATE JAN. 1977 REV. 2

144-5

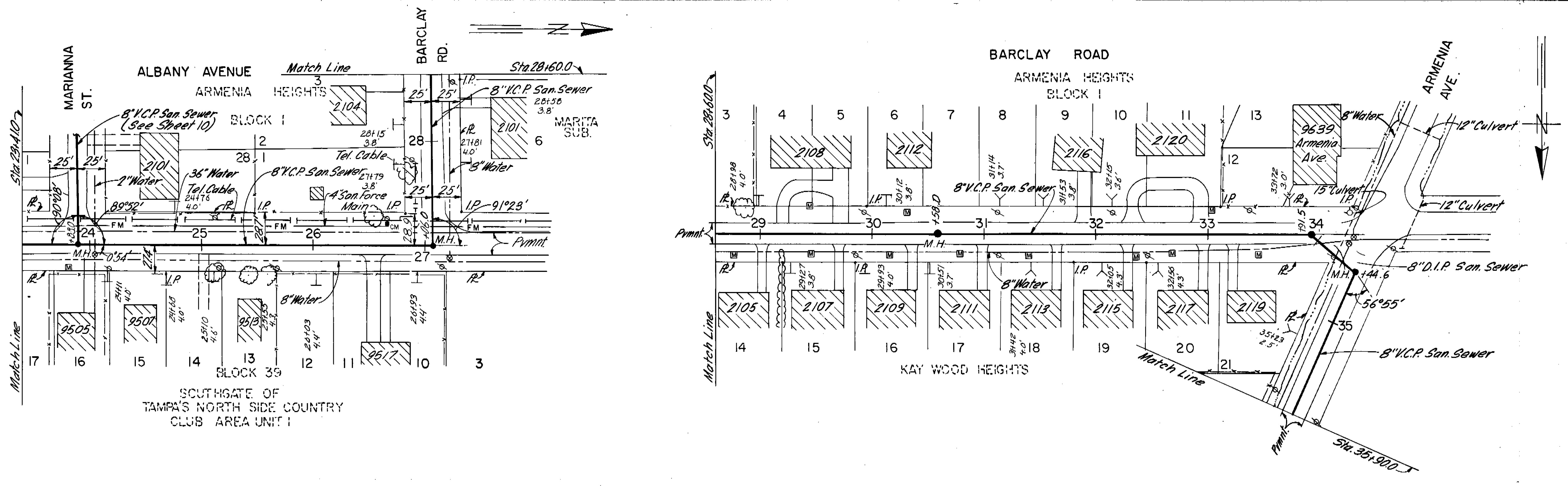

PLAN

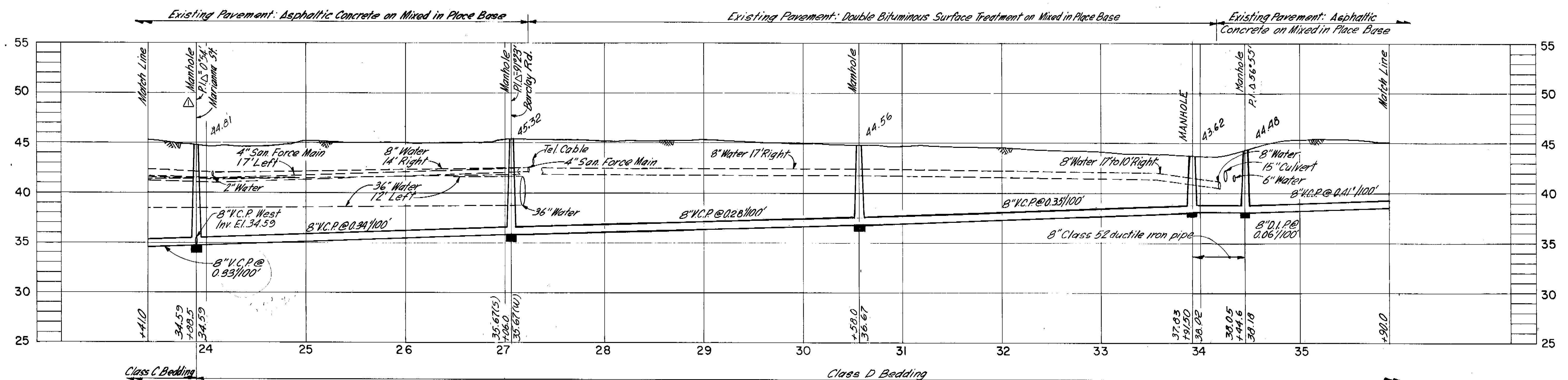

PROFILE

NOTE:
House laterals to east side of Albany Ave. and north side of Barclay Rd. shall pass under existing 8" water main with 18" minimum clearance. Type A house laterals may be substituted for Type B house laterals where required to obtain sufficient clearance.

5-18-78 YHK

GREELEY AND HANSEN ENGINEERS 222 S. RIVERSIDE PLAZA CHICAGO, ILLINOIS 60606	DESIGNED F.F.L.	APPROVED	SCALE 0 50 100 FT HORIZ 1"=50' 0 5 10 VERT 1"=5'	CITY OF TAMPA, FLORIDA SEWAGE DISPOSAL SYSTEM SEWER IMPROVEMENT AREA 34-2	DIVISION 4E31 PLAN AND PROFILE ALBANY AVE.-STA. 23+41.0 TO BARCLAY RD. BARCLAY RD.-ALBANY AVE. TO ARMINIA AVE. ARMINIA AVE.-BARCLAY RD. TO STA. 35+90.0	PROJ. NO. S202-70-30D 4E31
	DRAWN F.F.L.	DATE				SHEET 5 OF 19
CHECKED T.L.W.	SUPT., DEPT. OF SANITARY SEWERS	DATE	NO. DATE APP.	REVISION	DATE JAN. 1977	REV. 1

144-6

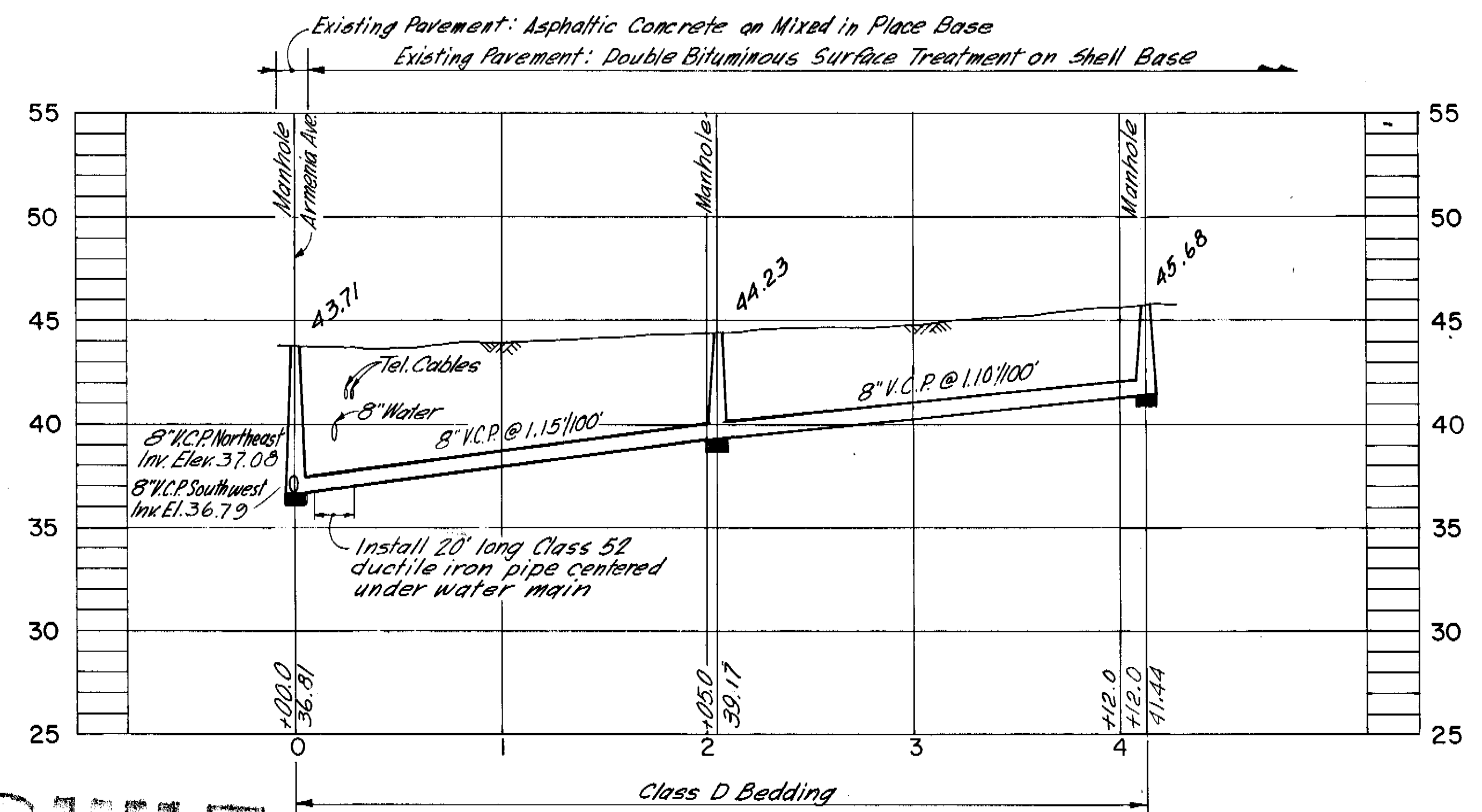
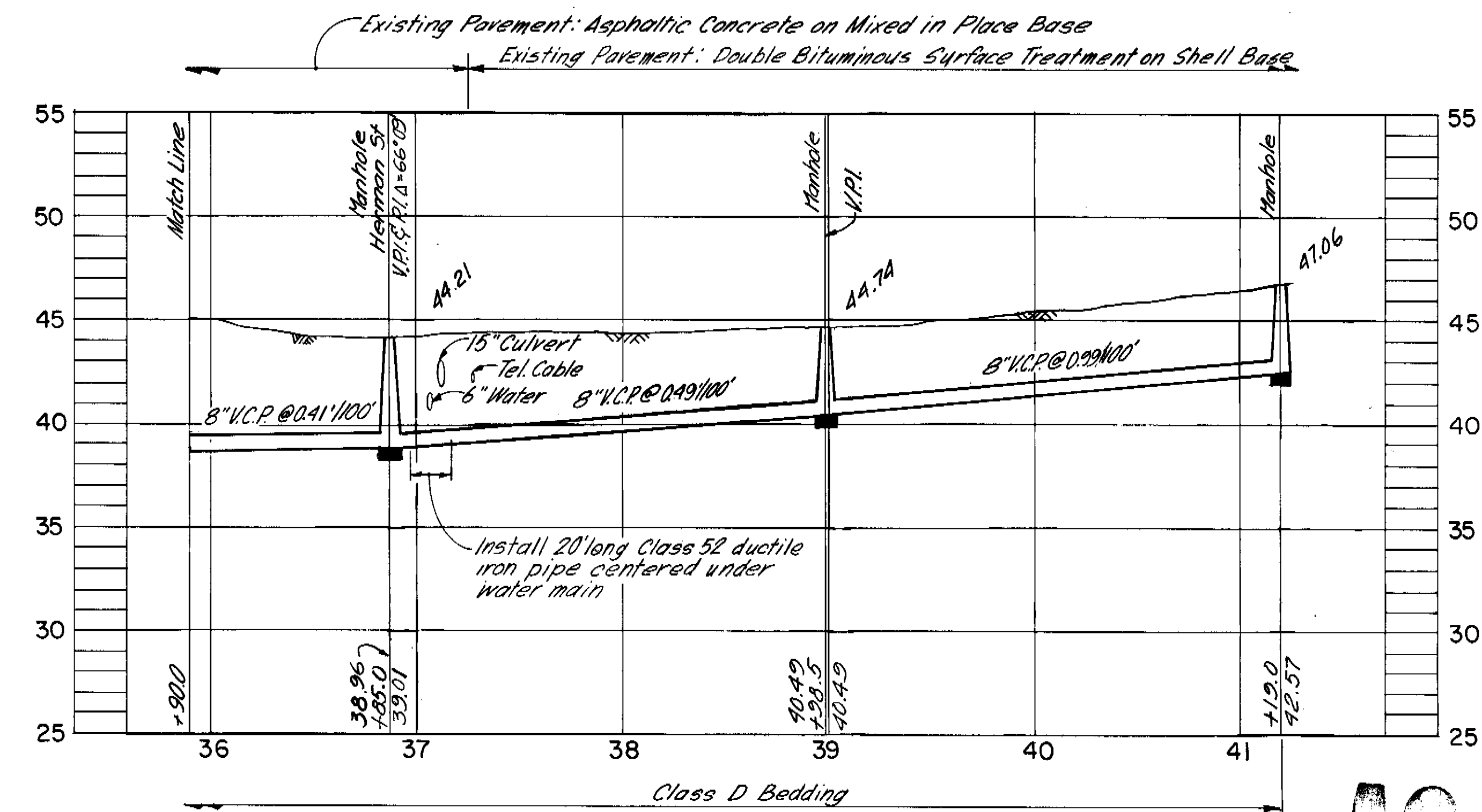
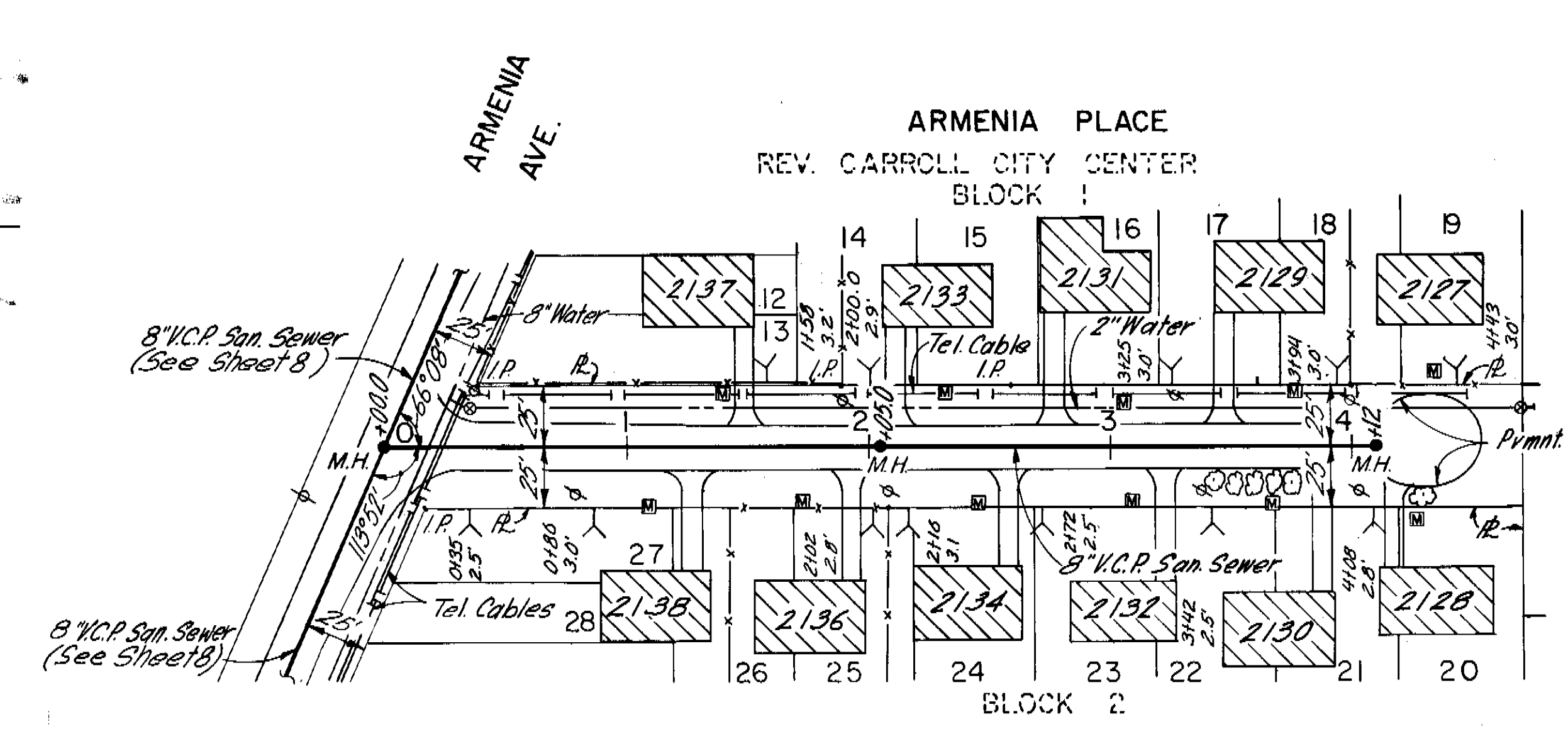
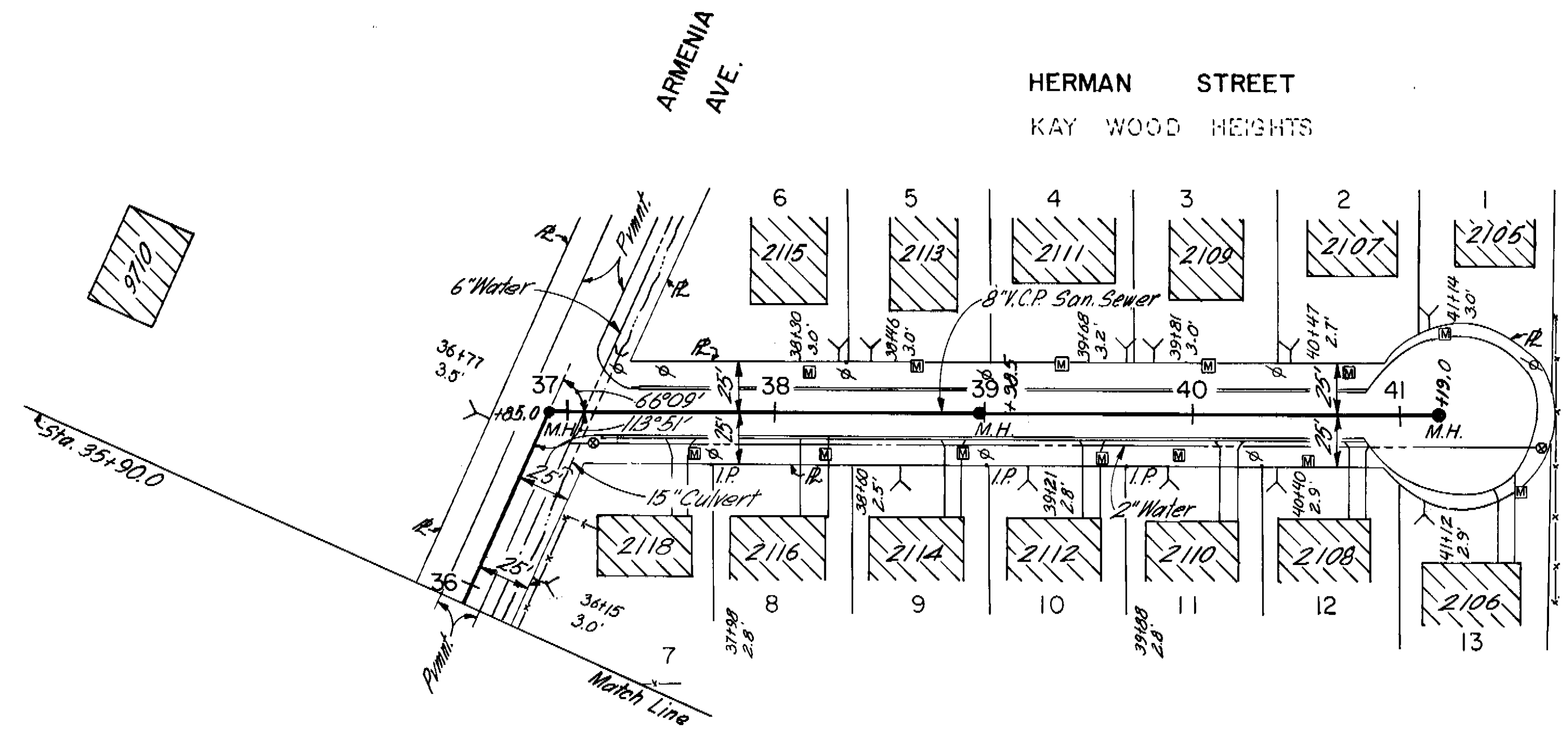

AS BUILT
5-19-78 YHK

GREELEY AND HANSEN ENGINEERS 222 S. RIVERSIDE PLAZA CHICAGO, ILLINOIS 60606	DESIGNED F.F.L.	APPROVED	SCALE 50 0 50 100 FT HORIZ. 1" = 50' 5 0 5 10 VERT. 1" = 5'	CITY OF TAMPA, FLORIDA SEWAGE DISPOSAL SYSTEM SEWER IMPROVEMENT AREA 34-2	DIVISION 4E31 PLAN AND PROFILE ARMENIA AVE.—STA. 35+90.0 TO HERMAN AVE. HERMAN ST.—ARMENIA AVE. TO STA. 41+21.0 ARMENIA PL.—ARMENIA AVE. TO STA. 4+10.0	PROJ. NO. S202-70-30D 4E3I
	DRAWN F.F.L.	SUPT., DEPT. OF SANITARY SEWERS				SHEET 6 OF 19
	CHECKED T.L.W.	GREELEY AND HANSEN, ENGINEERS				DATE JAN. 1977 REV. 0

144-7

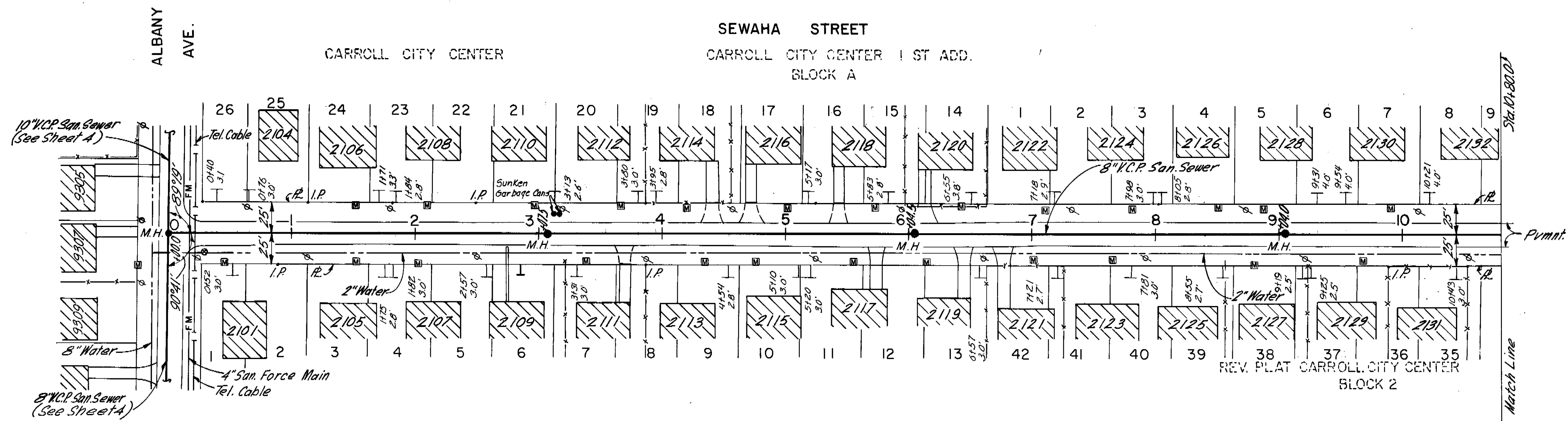

PLAN

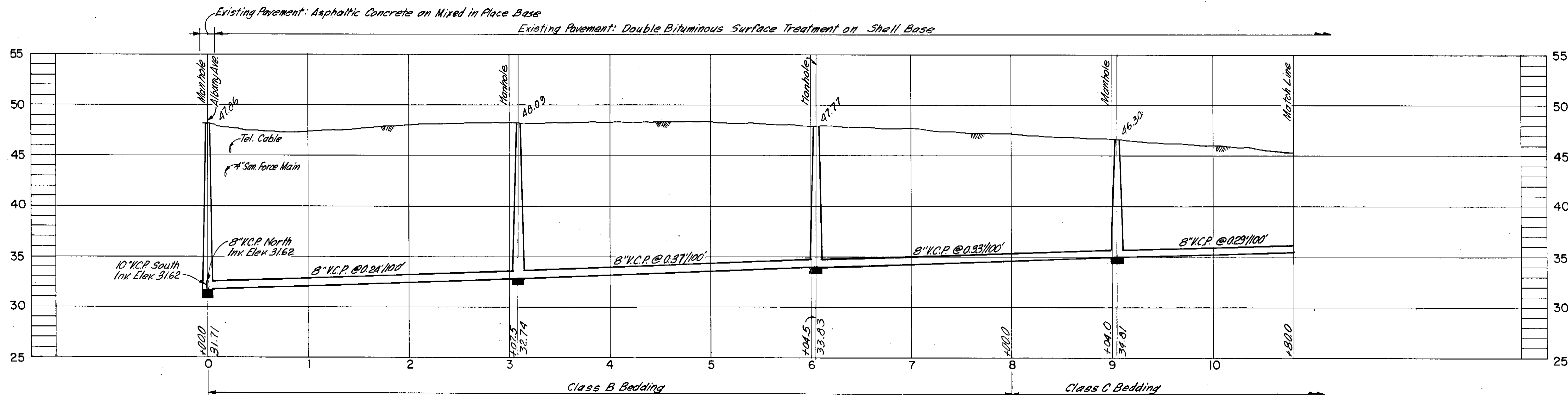

PROFILE

5-19-78 YHK

GREELEY AND HANSEN ENGINEERS 222 S. RIVERSIDE PLAZA CHICAGO, ILLINOIS 60606	DESIGNED F.F.L.	APPROVED	SCALE 50 0 50 100 FT HORIZ. 1" = 50' 5 0 5 10 VERT. 1" = 5'	CITY OF TAMPA, FLORIDA SEWAGE DISPOSAL SYSTEM SEWER IMPROVEMENT AREA 34-2	DIVISION 4E31 PLAN AND PROFILE SEWAHA ST.-ALBANY AVE. TO STA. 10+80.0	PROJ. NO. S202-70-30D 4E31
	DRAWN F.F.L.	DATE				SHEET 7 OF 19
	CHECKED T.L.W.	DATE				DATE JAN. 1977 REV. 0
Supt., Dept. of Sanitary Sewers Greeley and Hansen, Engineers		NO. DATE APP. REVISION				

144-8

ARMENIA AVENUE
REV. PLAT CARROLL CITY CENTER

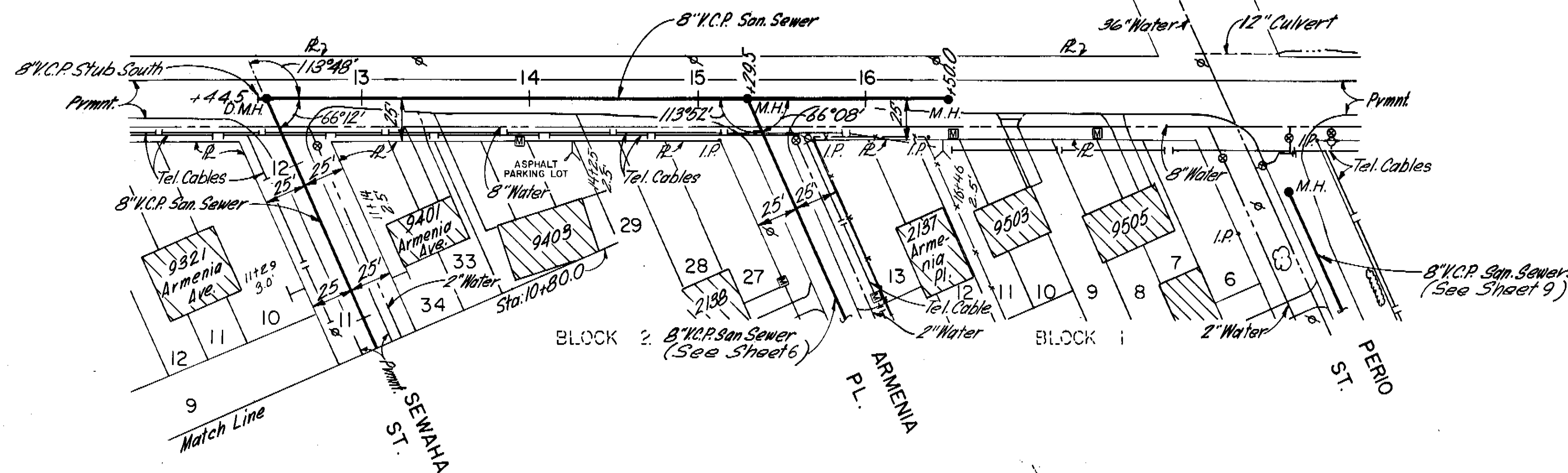

PLAN

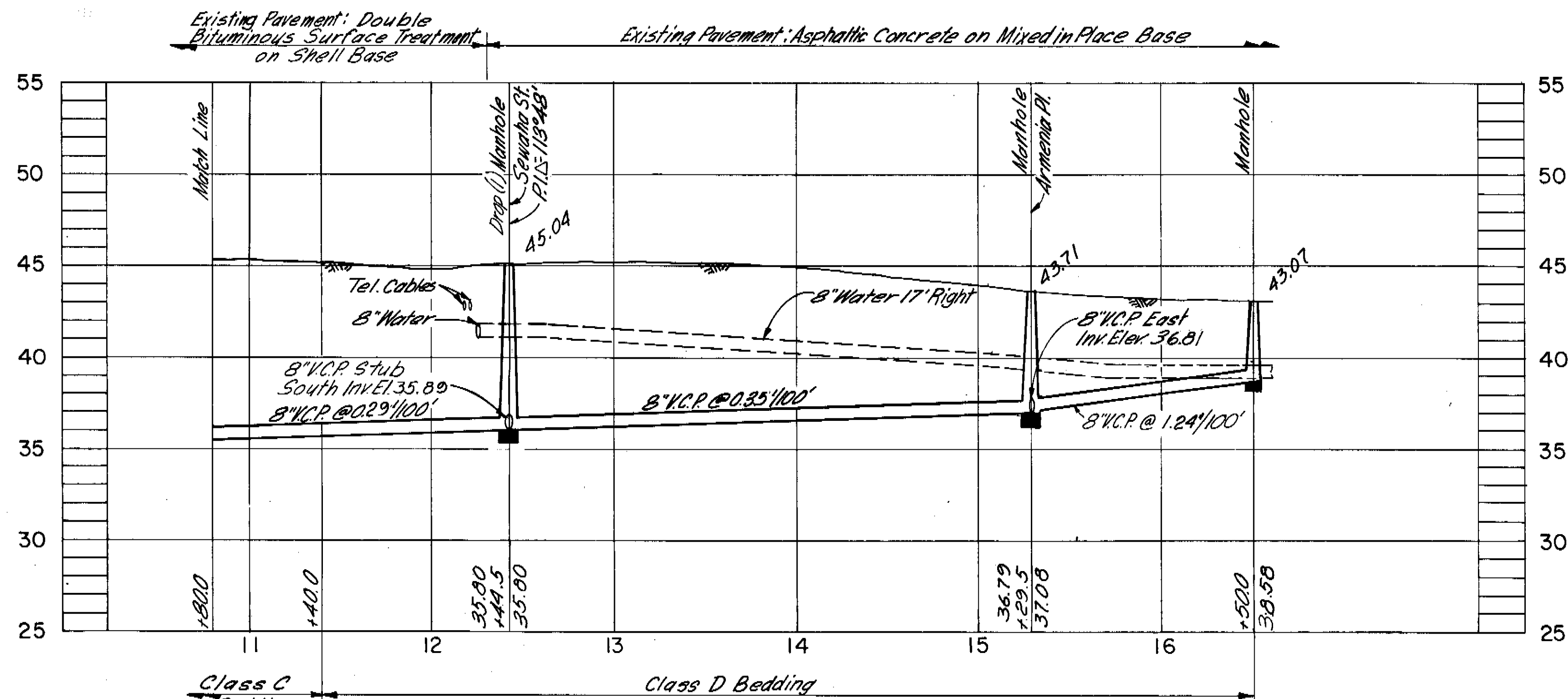

PROFILE

NOTES:

1. House lateral to 9403 Armenia Ave. shall be Type A and shall pass under existing 8" water main with 18" inches minimum clearance.
2. House lateral to 9503 Armenia Ave. shall be Class 52 ductile iron pipe and shall pass over existing 8" water main.

AS BUILT

5-19-78 YHK

GREELEY AND HANSEN ENGINEERS 222 S. RIVERSIDE PLAZA CHICAGO, ILLINOIS 60606	DESIGNED F.F.L.	APPROVED	SCALE 50 0 50 100 FT HORIZ. 1" = 50' 5 0 5 10 VERT. 1" = 5'	CITY OF TAMPA, FLORIDA SEWAGE DISPOSAL SYSTEM SEWER IMPROVEMENT AREA 34-2	DIVISION 4E31 PLAN AND PROFILE SEWAHA ST. - STA. 10+80.0 TO ARMENIA AVE. ARMENIA AVE. - SEWAHA ST. TO STA. 16+50.0	PROJ. NO. S202-70-300 4E31
	DRAWN F.F.L.	DATE				SHEET 8 OF 19
CHECKED T.L.W.	SUPT., DEPT. OF SANITARY SEWERS	DATE	NO. DATE APP.	REVISION	DATE JAN. 1977	REV. 0

144-9

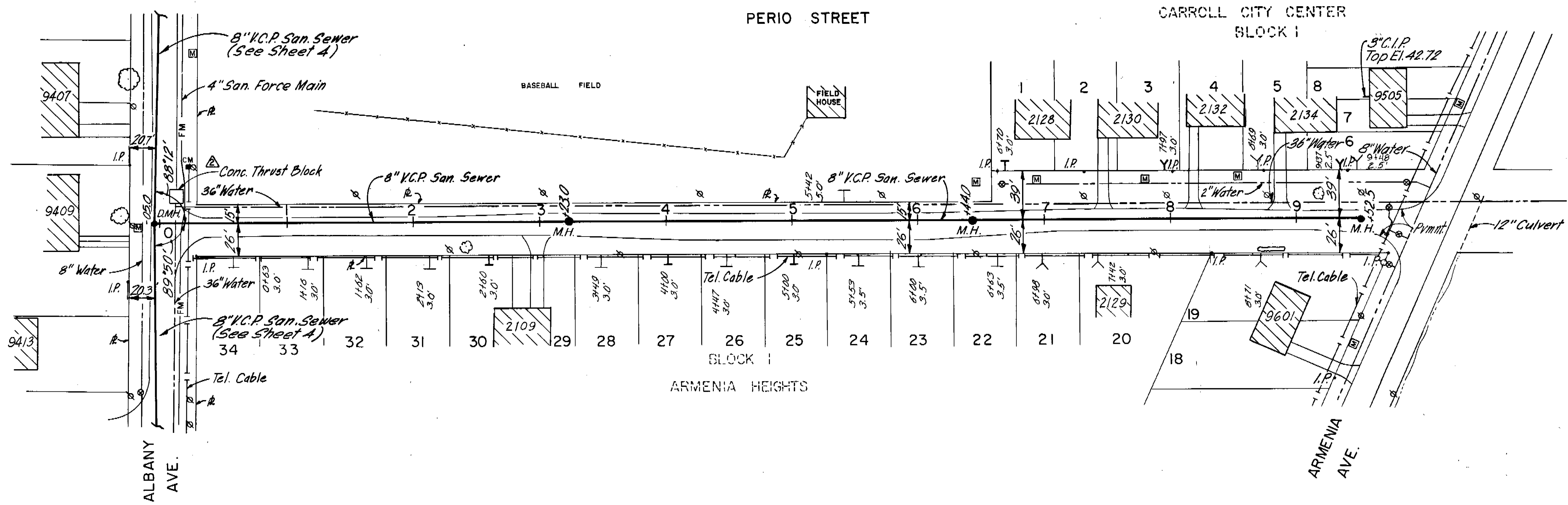

PLAN

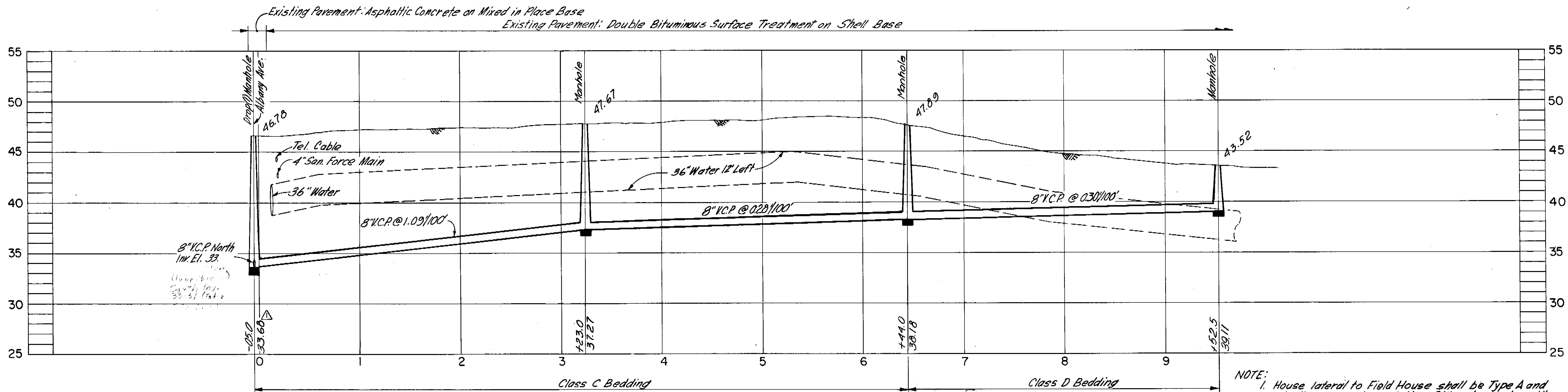

PROFILE

NOTE:
 1. House lateral to Field House shall be Type A and shall pass under existing 36" water main with 18" inches minimum clearance.
 2. House laterals to south side of Perio St from Sta. 6+40.5 to Sta. 9+53 shall be Class 52 ductile iron pipe and shall pass over existing 36" water main.

5-19-78 YHK

GREELEY AND HANSEN ENGINEERS 222 S. RIVERSIDE PLAZA CHICAGO, ILLINOIS 60606	DESIGNED F.F.L.	APPROVED	SCALE 50 0 50 100 FT HORIZ. 1" = 50' 5 0 5 10 VERT. 1" = 5'	CITY OF TAMPA, FLORIDA SEWAGE DISPOSAL SYSTEM SEWER IMPROVEMENT AREA 34-2	DIVISION 4E31 PLAN AND PROFILE PERIO ST.-ALBANY AVE. TO ARMENIA AVE.	PROJ. NO. S202-70-300 4E31
	DRAWN F.F.L., M.D.O.	SUPT., DEPT. OF SANITARY SEWERS				SHEET 9 OF 19
	CHECKED T.L.W.	GREELEY AND HANSEN, ENGINEERS				DATE JAN. 1977 REV. 2

144-10

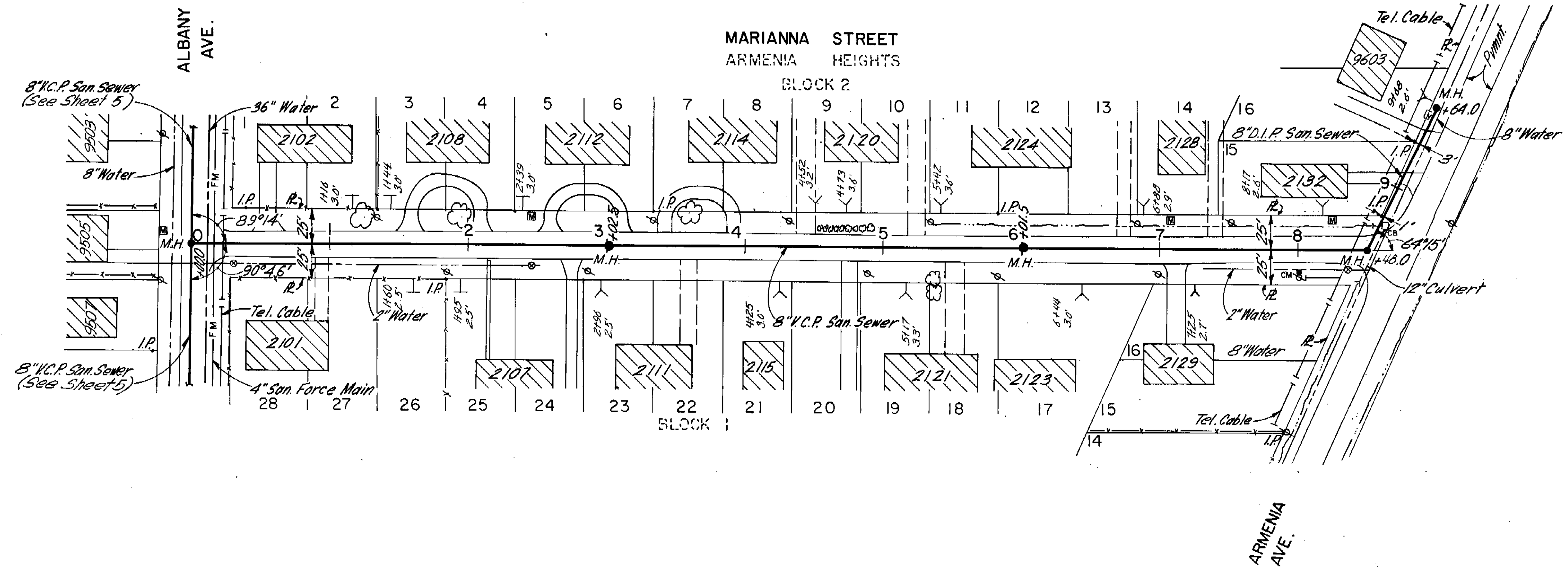

PLAN

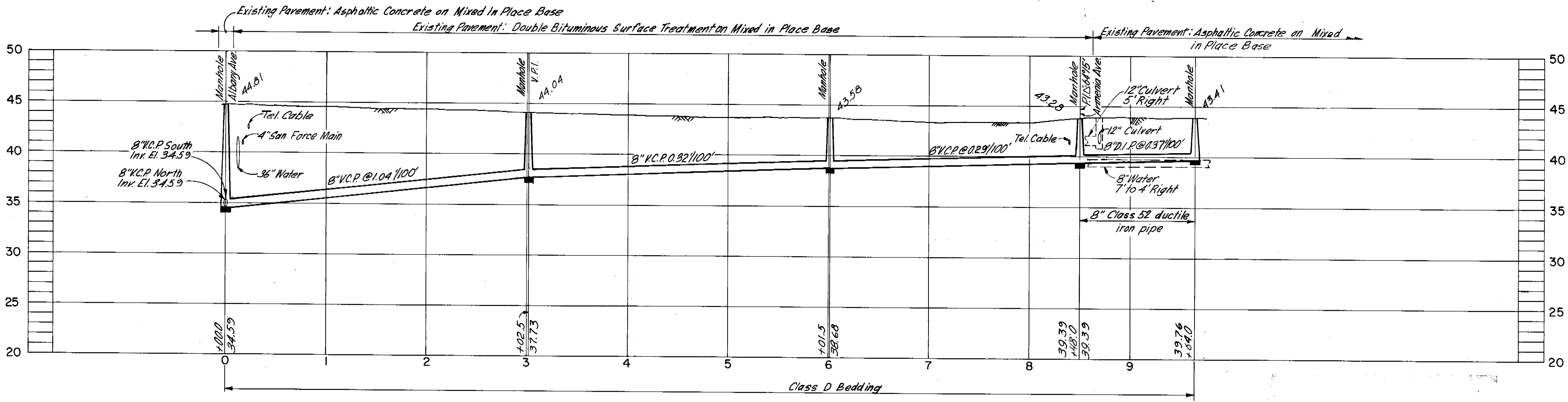

PROFILE

5-19-78 YHK

GREELEY AND HANSEN ENGINEERS 222 S. RIVERSIDE PLAZA CHICAGO, ILLINOIS 60606	DESIGNED F.F.L.	APPROVED	SCALE 50 0 50 100 FT HORIZ. 1" = 50' 5 0 5 10 VERT. 1" = 5'	CITY OF TAMPA, FLORIDA SEWAGE DISPOSAL SYSTEM SEWER IMPROVEMENT AREA 34-2	DIVISION 4E3I PLAN AND PROFILE MARIANNA ST.-ALBANY AVE. TO ARMENIA AVE. ARMENIA AVE.-MARIANNA ST TO STA. 9+65.0	PROJ. NO. S202-70-30D 4E3I
	DRAWN F.F.L.	SUPT., DEPT. OF SANITARY SEWERS				SHEET 10 OF 19
	CHECKED T.L.W.	GREELEY AND HANSEN, ENGINEERS				DATE JAN. 1977 REV. 0

144-11

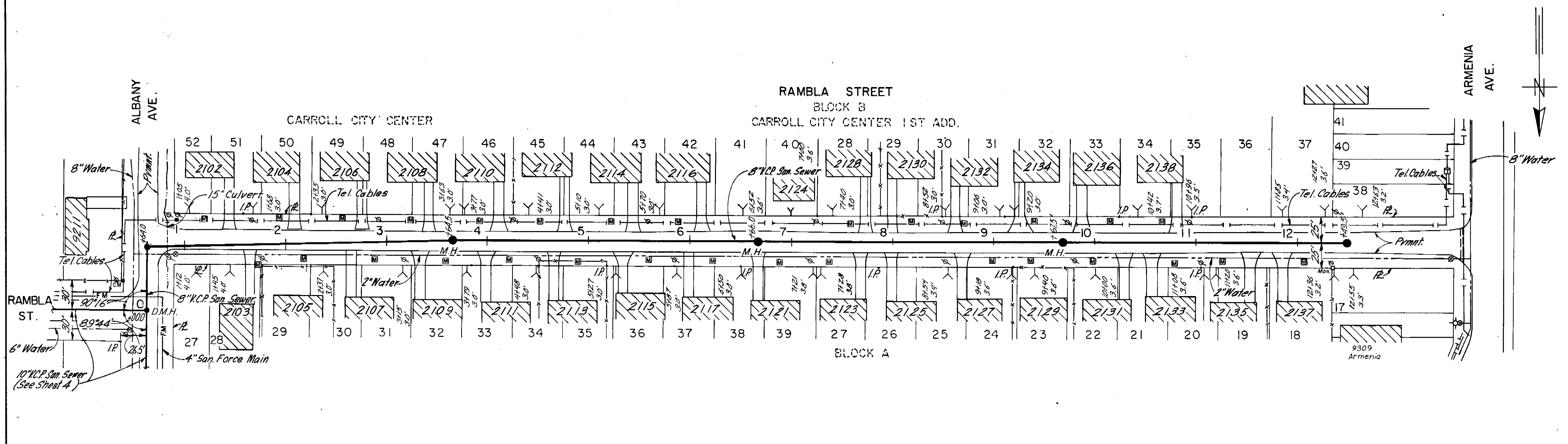

PLAN

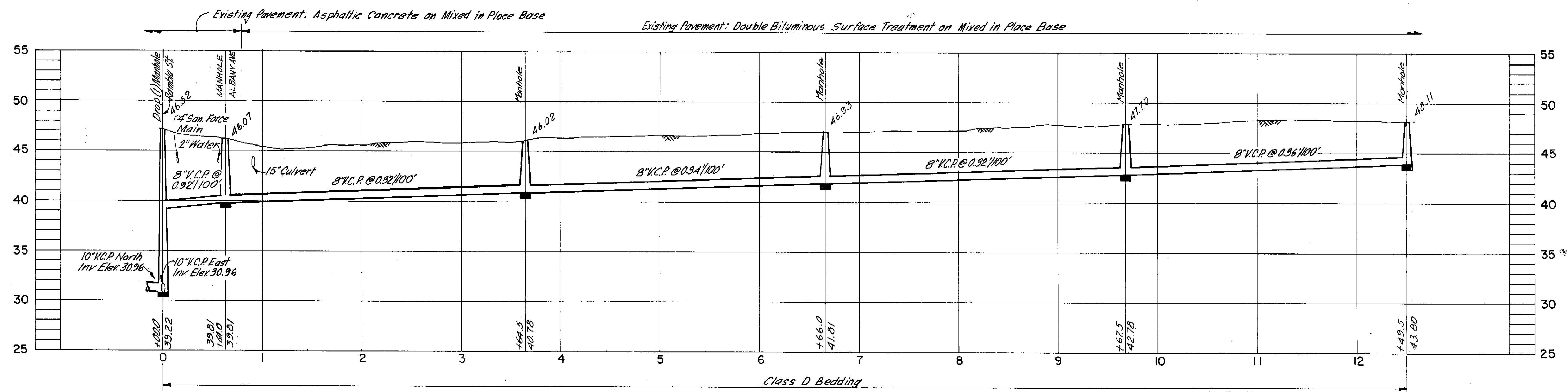

PROFILE

5-19-78 YHK

GREELEY AND HANSEN ENGINEERS 222 S. RIVERSIDE PLAZA CHICAGO, ILLINOIS 60606	DESIGNED F.F.L.	APPROVED _____	SCALE 50 0 50 100 FT HORIZ. 1" = 50' 5 0 5 10 VERT. 1" = 5'	CITY OF TAMPA, FLORIDA SEWAGE DISPOSAL SYSTEM SEWER IMPROVEMENT AREA 34-2	DIVISION 4E3I PLAN AND PROFILE ALBANY AVE. - RAMBLA ST. TO RAMBLA ST. RAMBLA ST. - ALBANY AVE. ARMENIA AVE.	PROJ. NO. S202-70-30D 4E3I
	DRAWN F.F.L.	SUPT. DEPT. OF SANITARY SEWERS				SHEET OF 19
	CHECKED T.L.W.	GREELEY AND HANSEN, ENGINEERS				DATE JAN. 1977 REV. 0

144-12

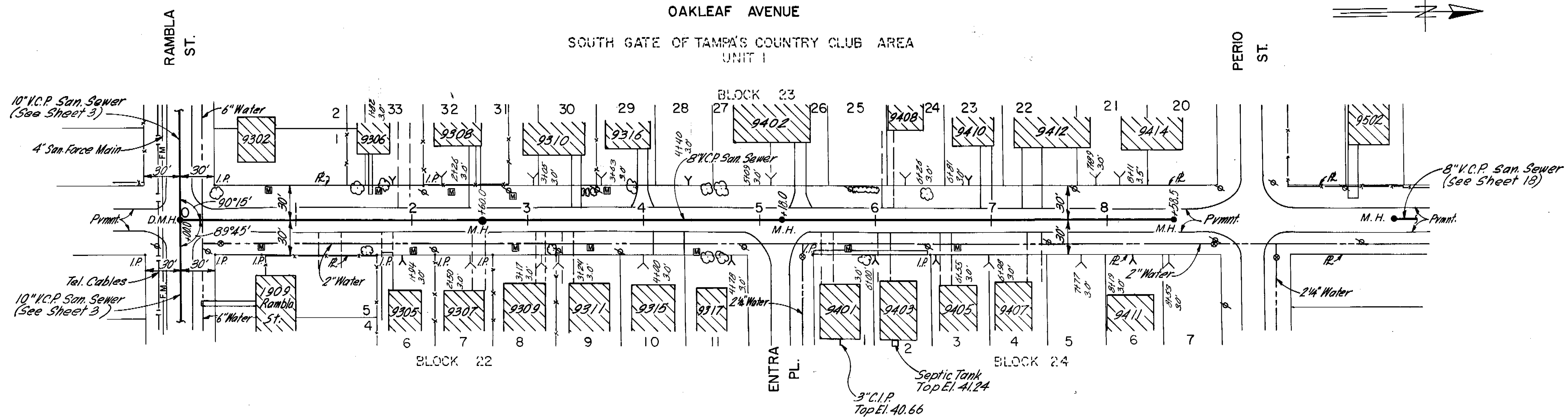

PLAN

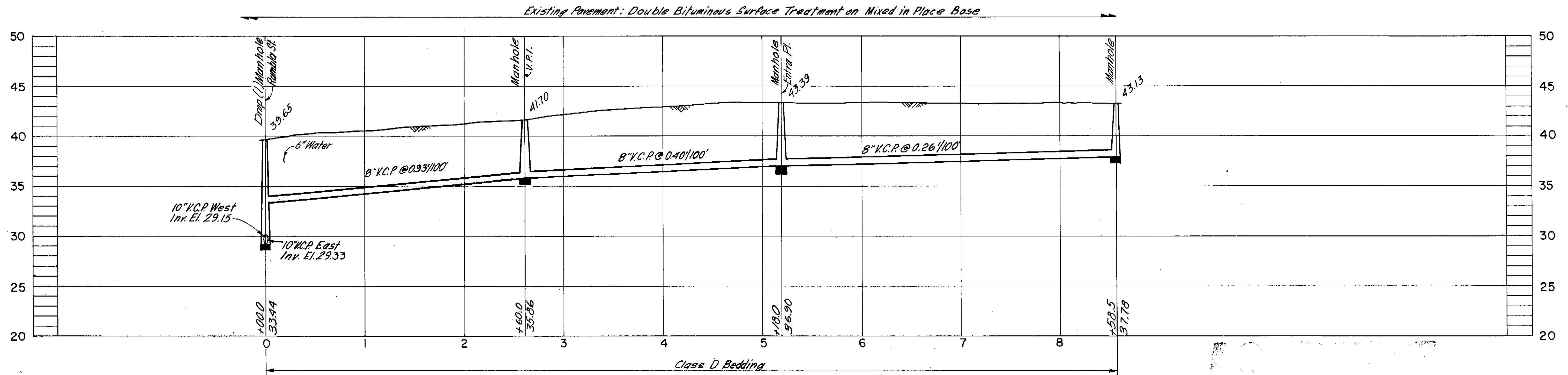

PROFILE

5-19-78 YHK

GREELEY AND HANSEN ENGINEERS 222 S. RIVERSIDE PLAZA CHICAGO, ILLINOIS 60606	DESIGNED F.F.L.	APPROVED	SCALE 0 50 100 FT HORIZ. 1" = 50' 5 0 5 10 VERT. 1" = 5'	CITY OF TAMPA, FLORIDA SEWAGE DISPOSAL SYSTEM SEWER IMPROVEMENT AREA 34-2	DIVISION 4E31 PLAN AND PROFILE OAKLEAF AVE.-RAMBLA ST. TO PERIO ST.	PROJ. NO. S202-70-300 4E31
	DRAWN F.F.L.	DATE				SHEET 12 OF 19
	CHECKED T.L.W.	DATE				DATE JAN. 1977 REV. 0
		GREELEY AND HANSEN, ENGINEERS				

144-13

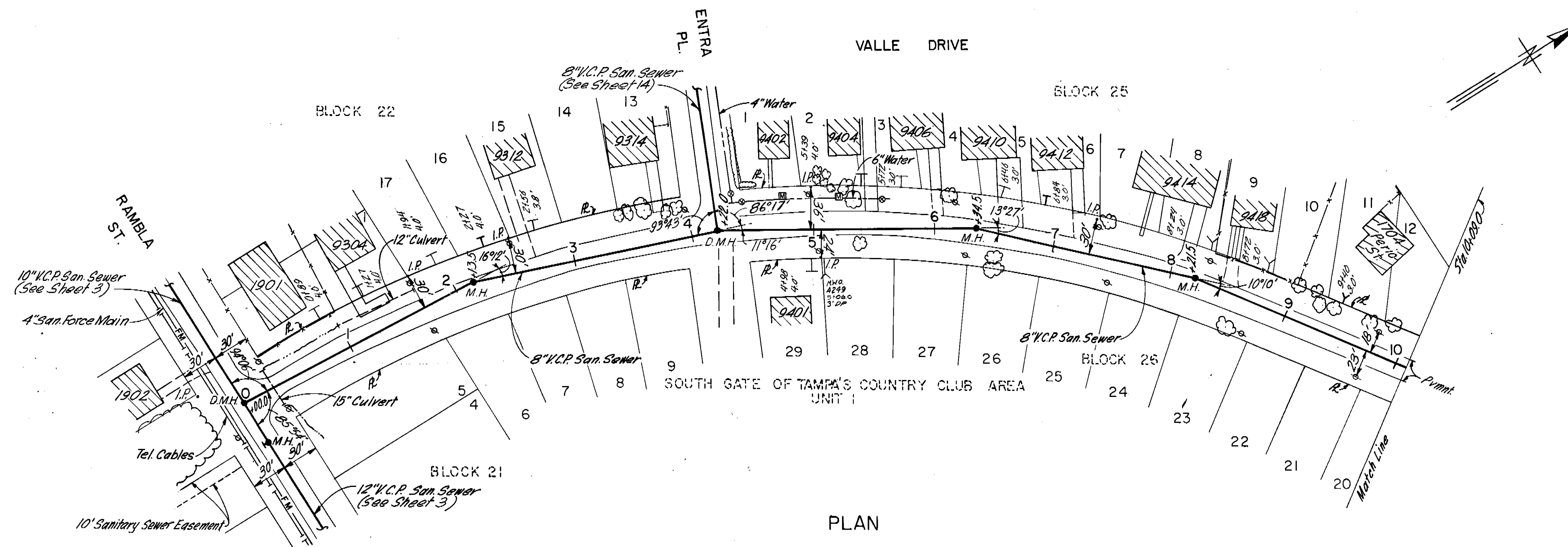

PLAN

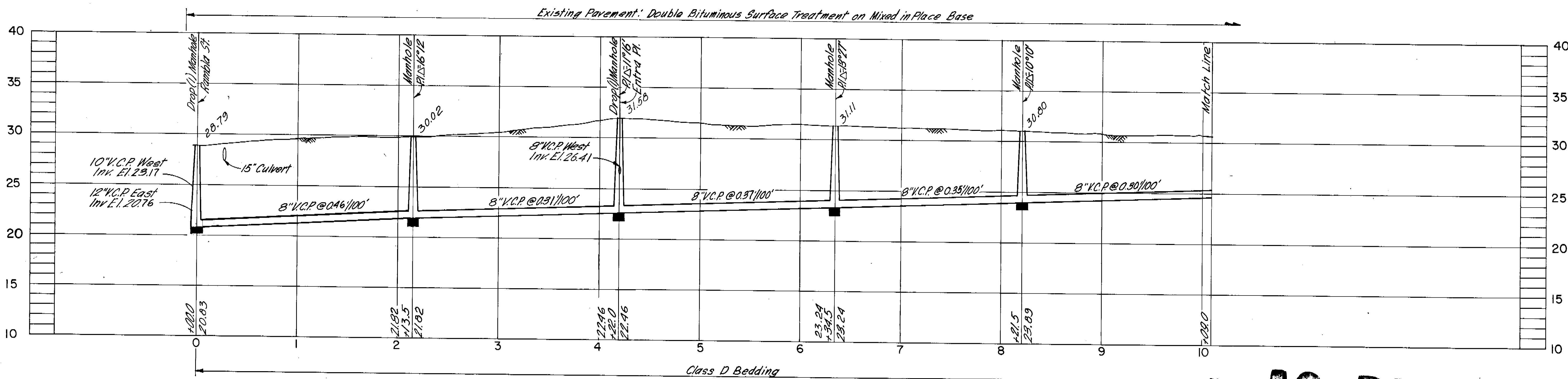

PROFILE

AS BUILT
5-19-78 YHK

GREELEY AND HANSEN ENGINEERS 222 S. RIVERSIDE PLAZA CHICAGO, ILLINOIS 60606	DESIGNED F.F.L.	APPROVED	SCALE 50 0 50 100 FT HORIZ. 1" = 50' 5 0 5 10 VERT. 1" = 5'	CITY OF TAMPA, FLORIDA SEWAGE DISPOSAL SYSTEM SEWER IMPROVEMENT AREA 34-2	DIVISION 4E31 PLAN AND PROFILE VALLE DR.-RAMBLA ST. TO STA. 10+09.0	PROJ. NO. S202-70-30D 4E31
	DRAWN F.F.L.	DATE				SHEET 13 OF 19
	CHECKED T.L.W.	DATE				DATE JAN. 1977 REV. 0
Supt., Dept. of Sanitary Sewers Greeley and Hansen, Engineers		NO. DATE APP. REVISION				

144-14

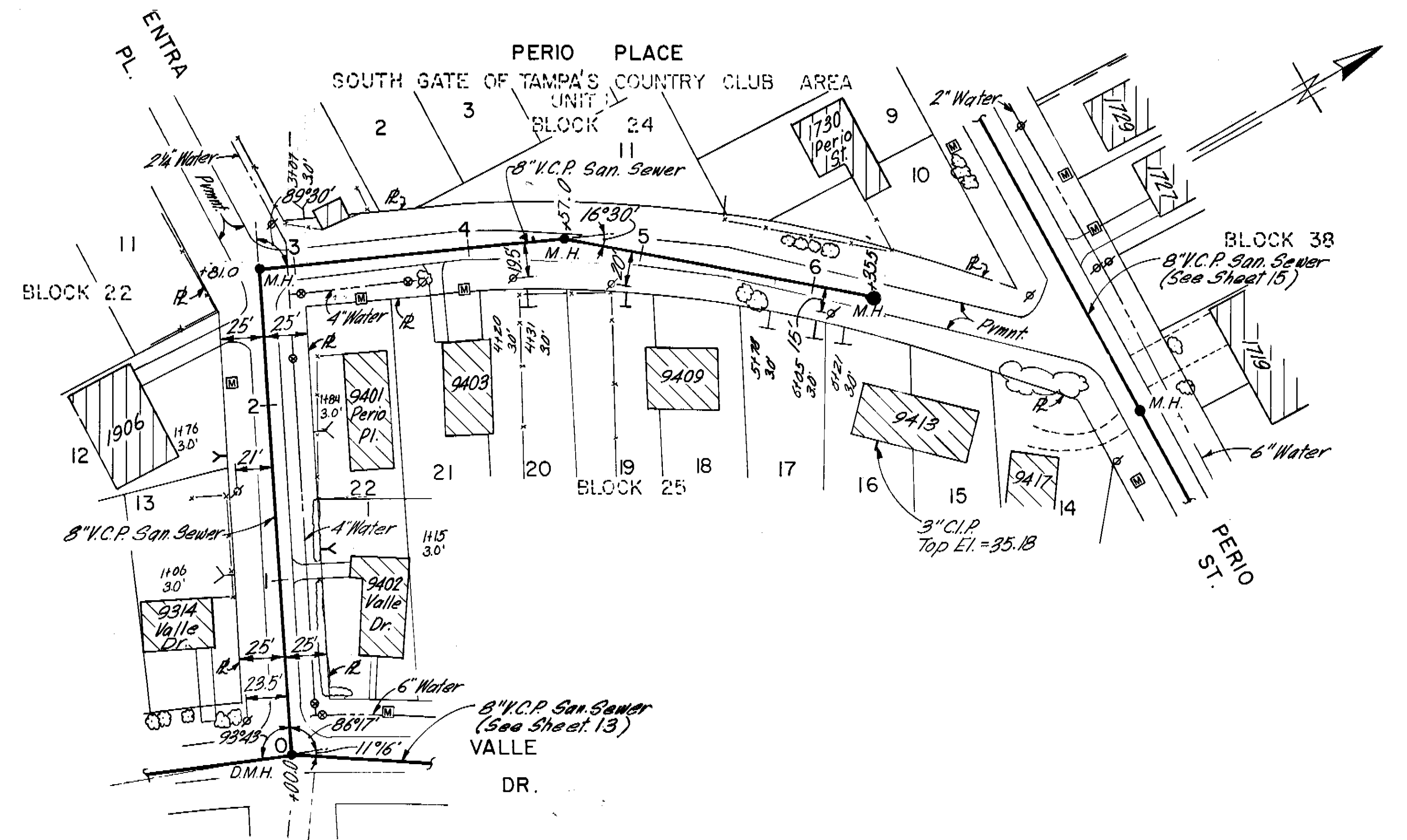
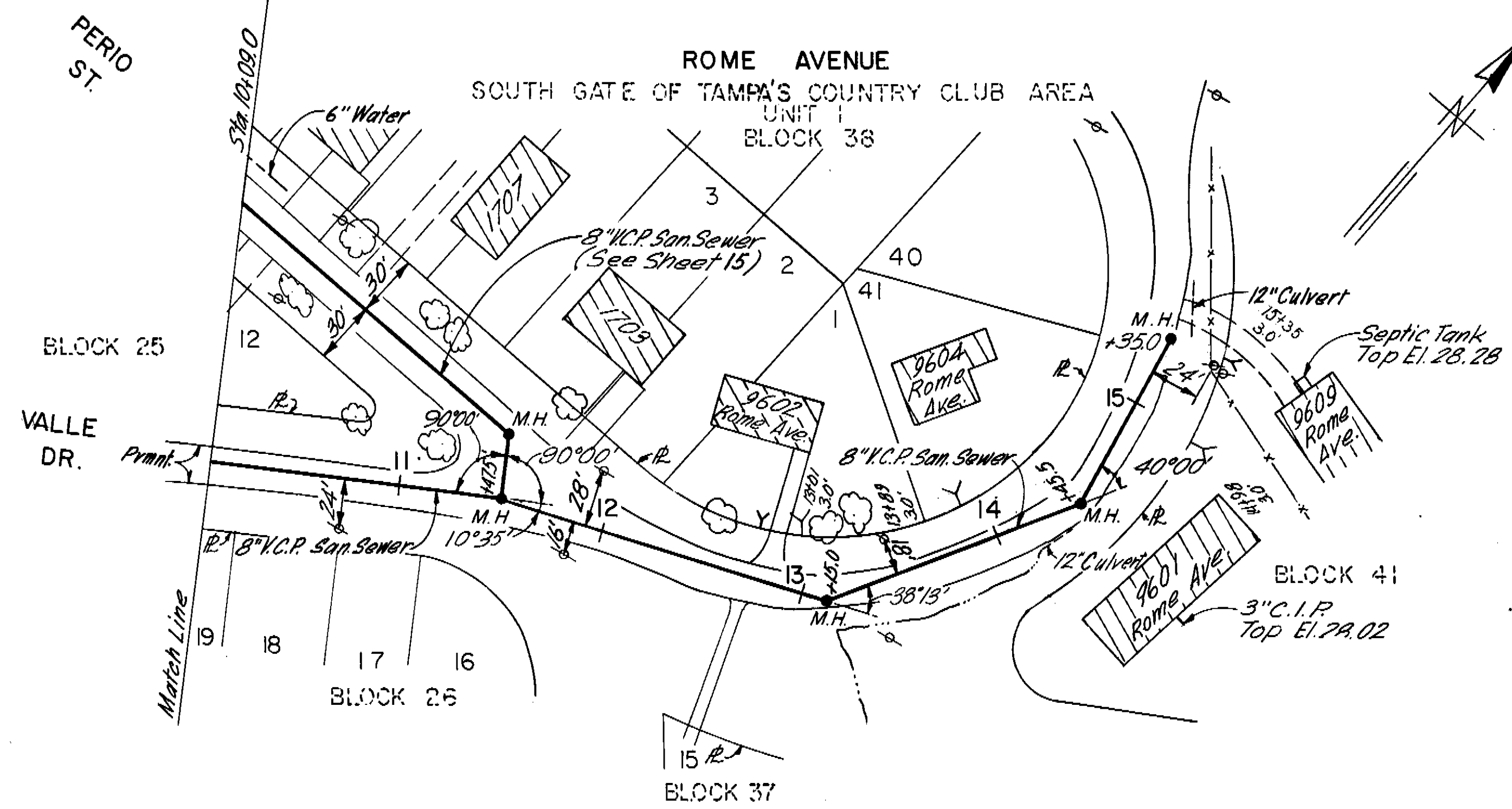

Existing Pavement: Double Bituminous Surface Treatment on Mixed in Place Base
 Existing Pavement: Double Bituminous Surface Treatment on Shell Base

Existing Pavement: Double Bituminous Surface Treatment on Mixed in Place Base
 Existing Pavement: Asphaltic Concrete on Shell Base

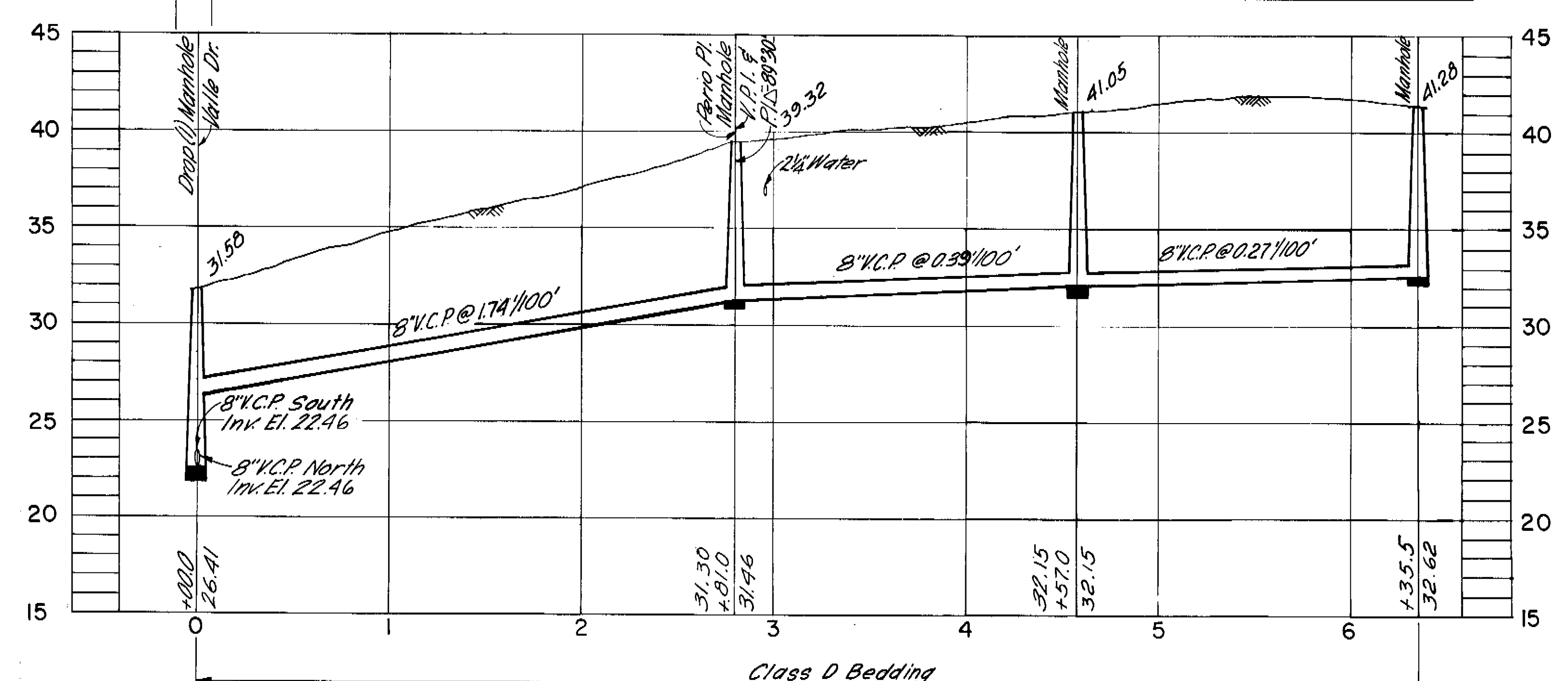
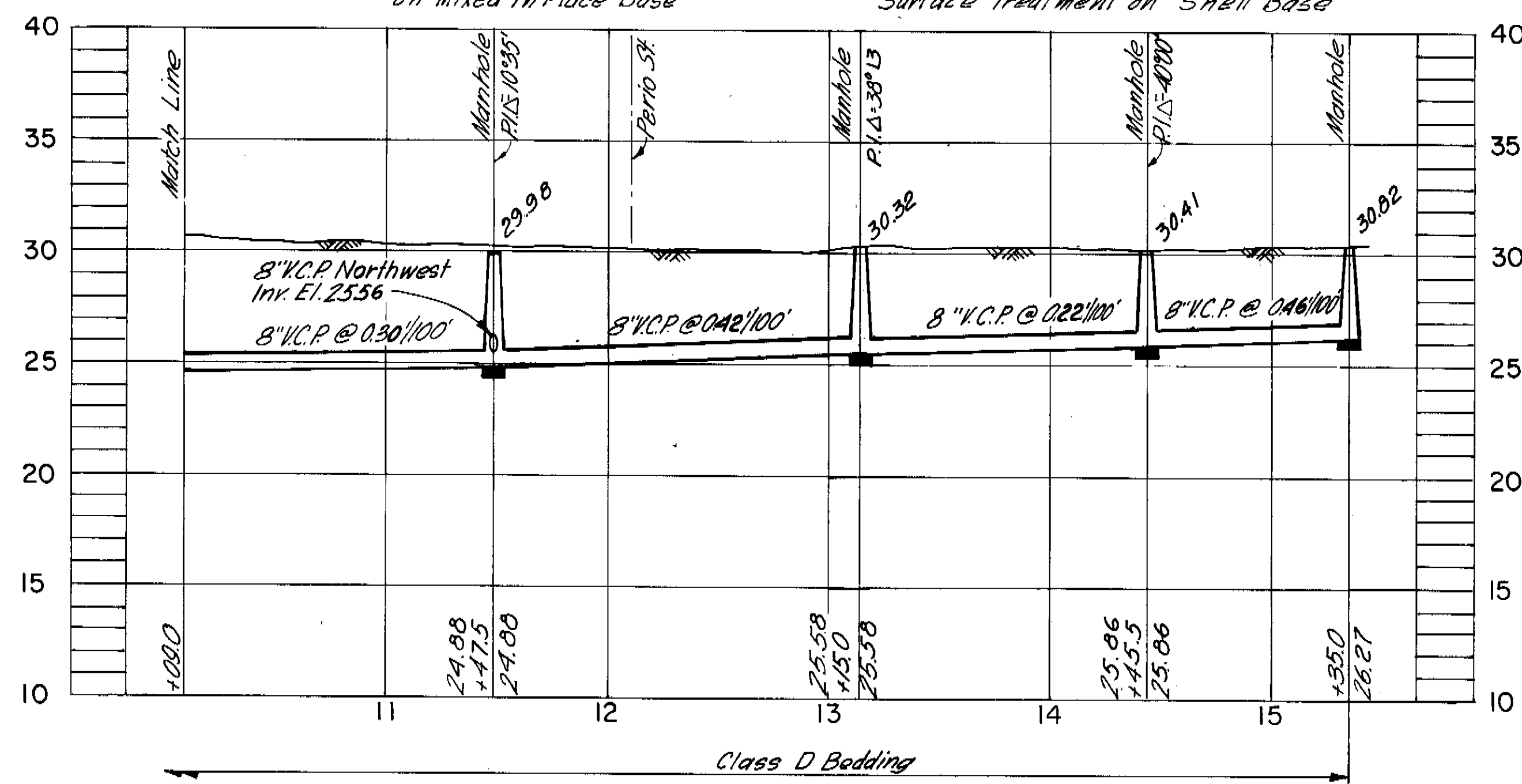

Note:
 House laterals to the east side of Perio Pl. shall be Type A if required to obtain sufficient depth for connection at the property line.

GREELEY AND HANSEN ENGINEERS 222 S. RIVERSIDE PLAZA CHICAGO, ILLINOIS 60606	DESIGNED F.F.L.	APPROVED	SCALE 50 0 50 100 FT. HORIZ. 5 0 5 10 VERT. 1" = 5'	CITY OF TAMPA, FLORIDA SEWAGE DISPOSAL SYSTEM SEWER IMPROVEMENT AREA 34-2	DIVISION 4E31 PLAN AND PROFILE VALLE DR. - STA. 10+09.0 TO ROME AVE. ROME AVE. - VALLE DR. TO STA. 15+40.0 ENTRA PL. - VALLE DR. TO PERIO PL. PERIO PL. - ENTRA PL. TO PERIO ST.	PROJ. NO. S202-70-300 4E31
	DRAWN F.F.L.	DATE				SHEET 14 OF 19
	CHECKED T.L.W.	DATE				DATE JAN 1977 REV. 0
GREELEY AND HANSEN, ENGINEERS		NO. DATE APP. REVISION				

144-15

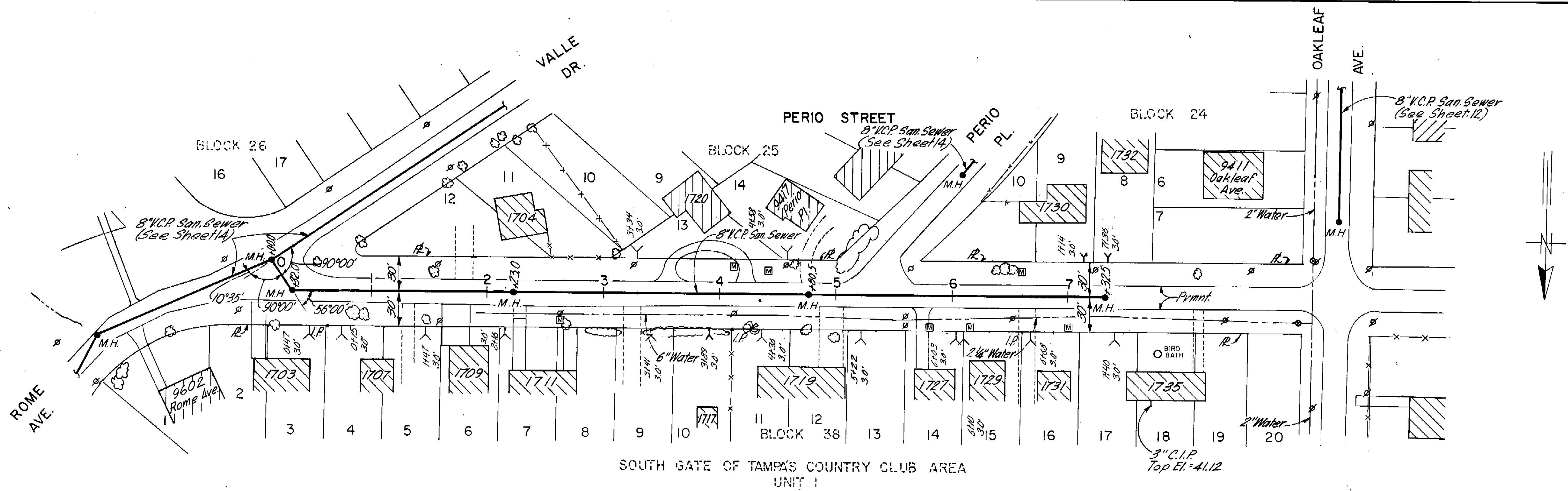

SOUTH GATE OF TAMPA'S COUNTRY CLUB AREA
UNIT 1

PLAN

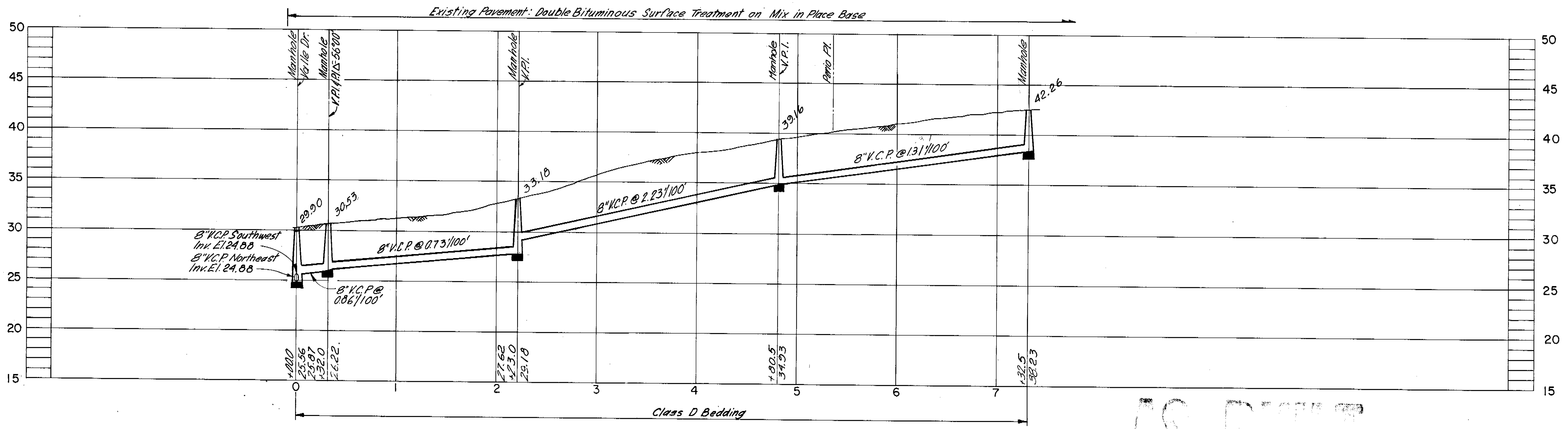

PROFILE

AS BUILT
5-19-78 YHK

GREELEY AND HANSEN ENGINEERS 222 S. RIVERSIDE PLAZA CHICAGO, ILLINOIS 60606	DESIGNED F.F.L.	APPROVED _____	SCALE 50 0 50 100 FT HORIZ. 1" = 50' 5 0 5 10 VERT. 1" = 5'	CITY OF TAMPA, FLORIDA SEWAGE DISPOSAL SYSTEM SEWER IMPROVEMENT AREA 34-2	DIVISION 4E3I PLAN AND PROFILE PERIO ST.-VALLE DR. TO OAKLEAF AVE.	PROJ. NO. S202-70-30D 4E3I
	DRAWN F.F.L.	SUPT., DEPT. OF SANITARY SEWERS				SHEET 15 OF 19
	CHECKED T.L.W.	GREELEY AND HANSEN, ENGINEERS				DATE JAN. 1977 REV. 0
		NO. DATE APP.	REVISION			

144-16

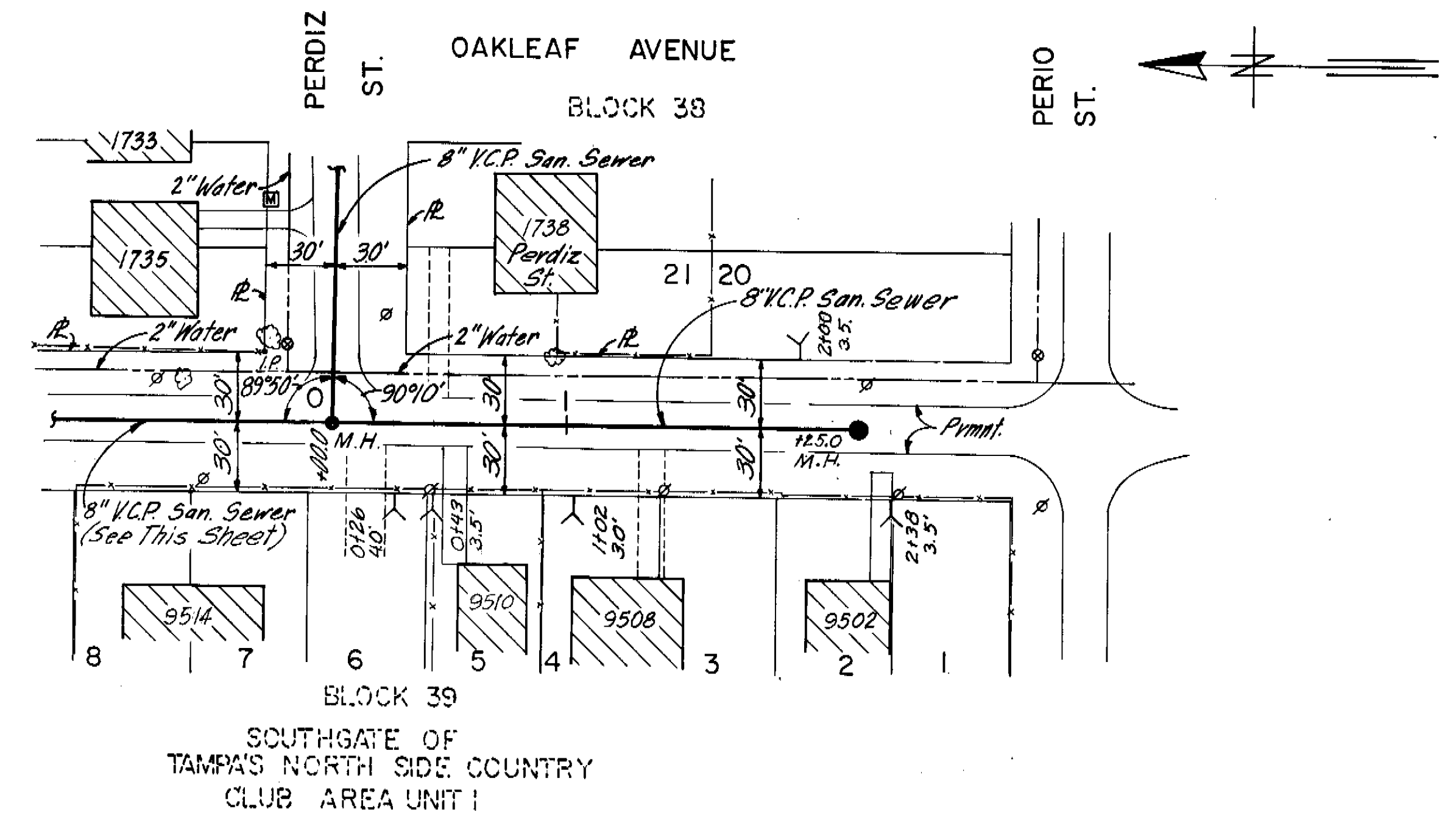
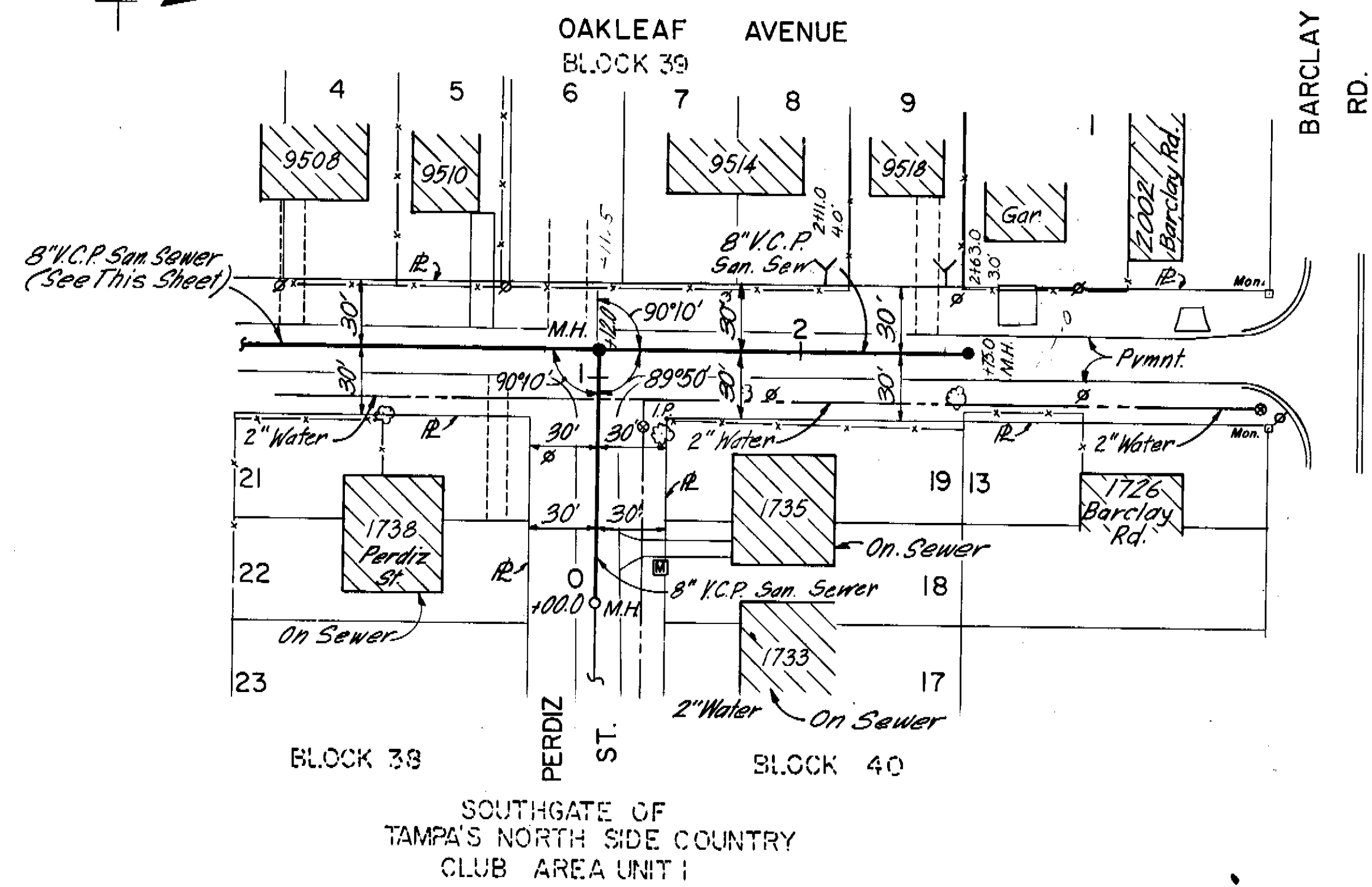
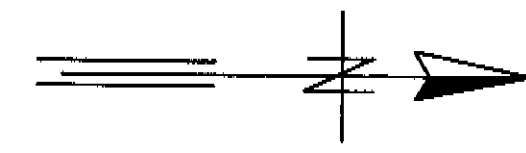

PLAN

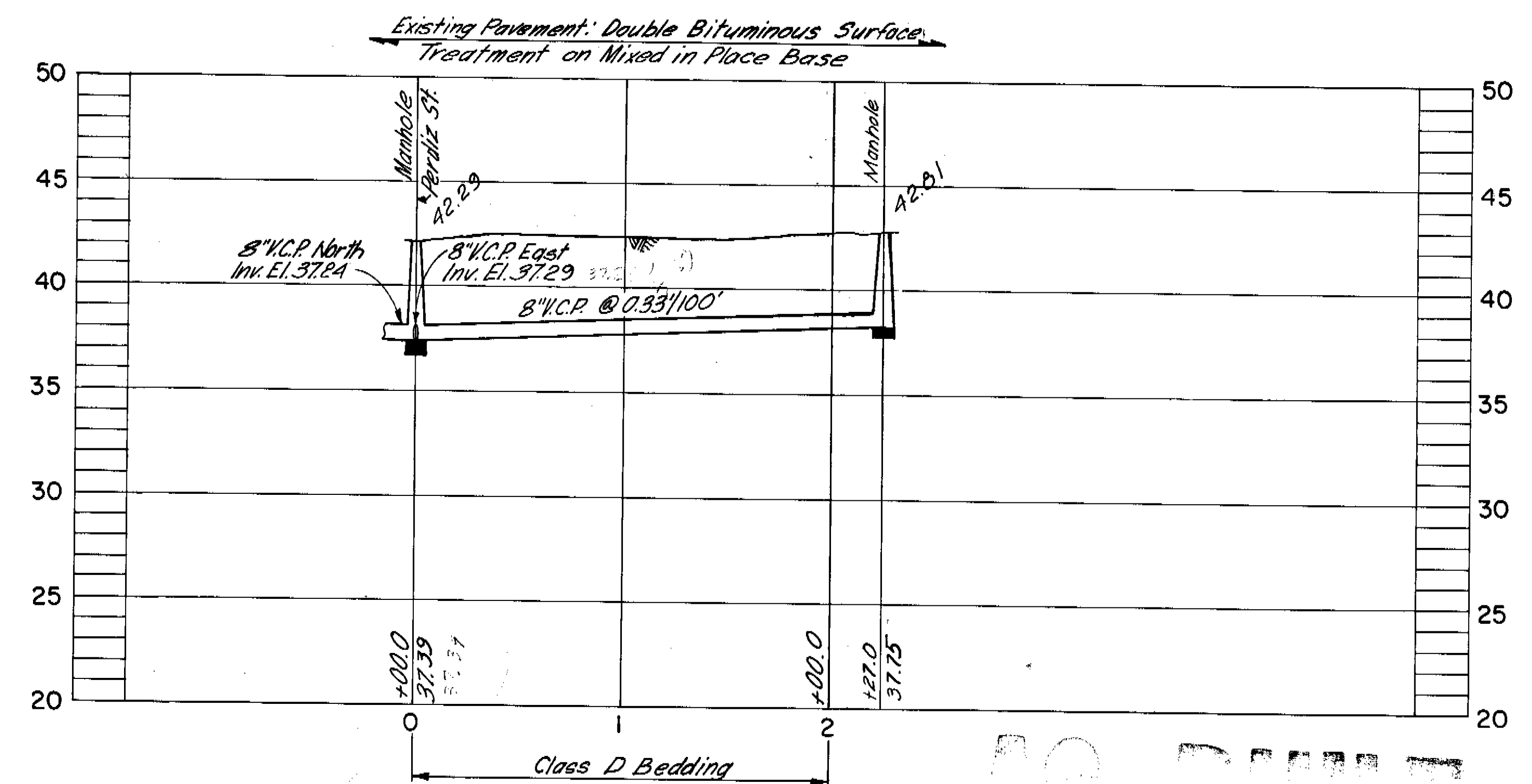
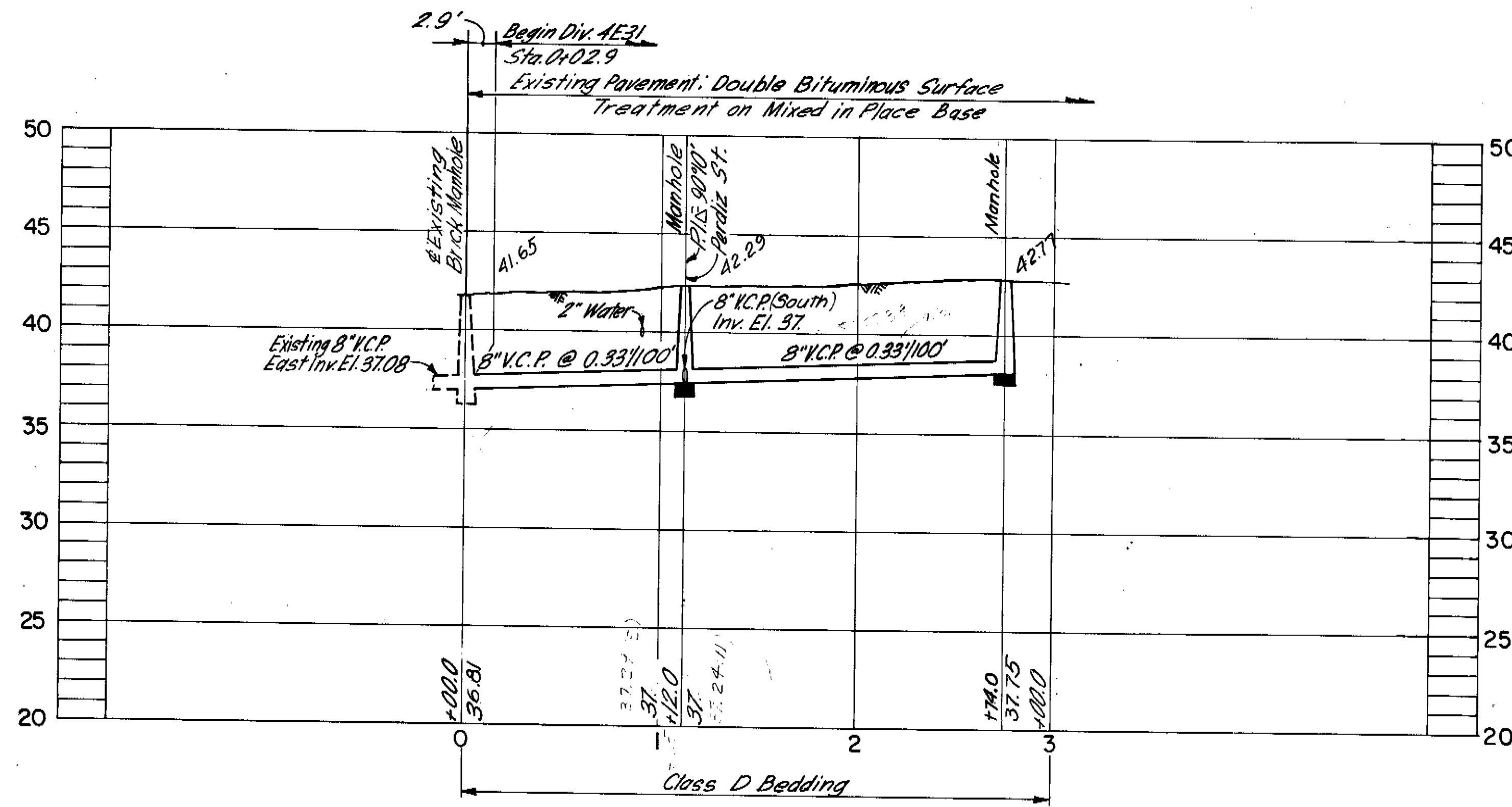

PROFILE

GREELEY AND HANSEN ENGINEERS
 222 S. RIVERSIDE PLAZA
 CHICAGO, ILLINOIS 60606

DESIGNED F.F.L.
 DRAWN M.D.O., F.F.L.
 CHECKED T.L.W.

APPROVED _____
 DATE _____
 SUPT., DEPT. OF SANITARY SEWERS
 DATE _____
 GREELEY AND HANSEN, ENGINEERS

NO.	DATE	APP.	REVISION
1			B-2-77 T.L.W. Change sheet no. from 18 to 16

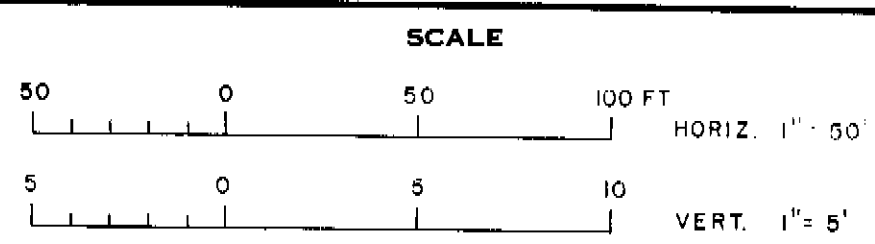

CITY OF TAMPA, FLORIDA
 SEWAGE DISPOSAL SYSTEM
SEWER IMPROVEMENT AREA 34-2

DIVISION 4E31
PLAN AND PROFILE
 PERDIZ ST. - STA. 0+00.0 TO OAKLEAF AVE.
 OAKLEAF AVE. - PERDIZ ST. NORTH TO STA. 2+82.0
 OAKLEAF AVE. - PERDIZ ST. SOUTH TO STA. 2+00.0

PROJ. NO. S202-70-30D 4E31
 SHEET **16** OF 19
 DATE JAN 1977 REV. 1

5-22-1978 YHK

144-17

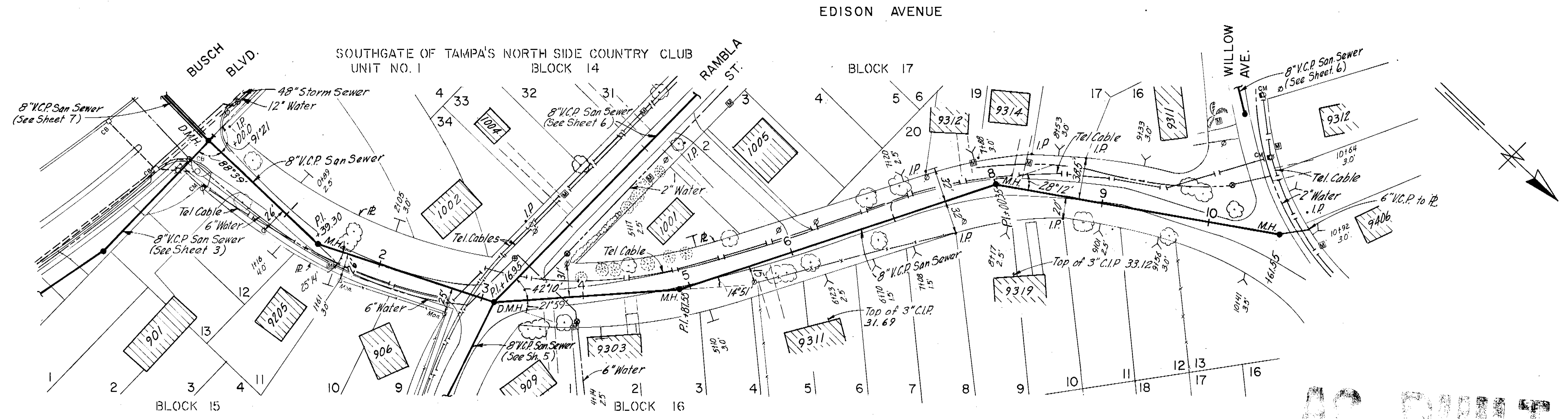

AS BUILT
8-24-78 YHK

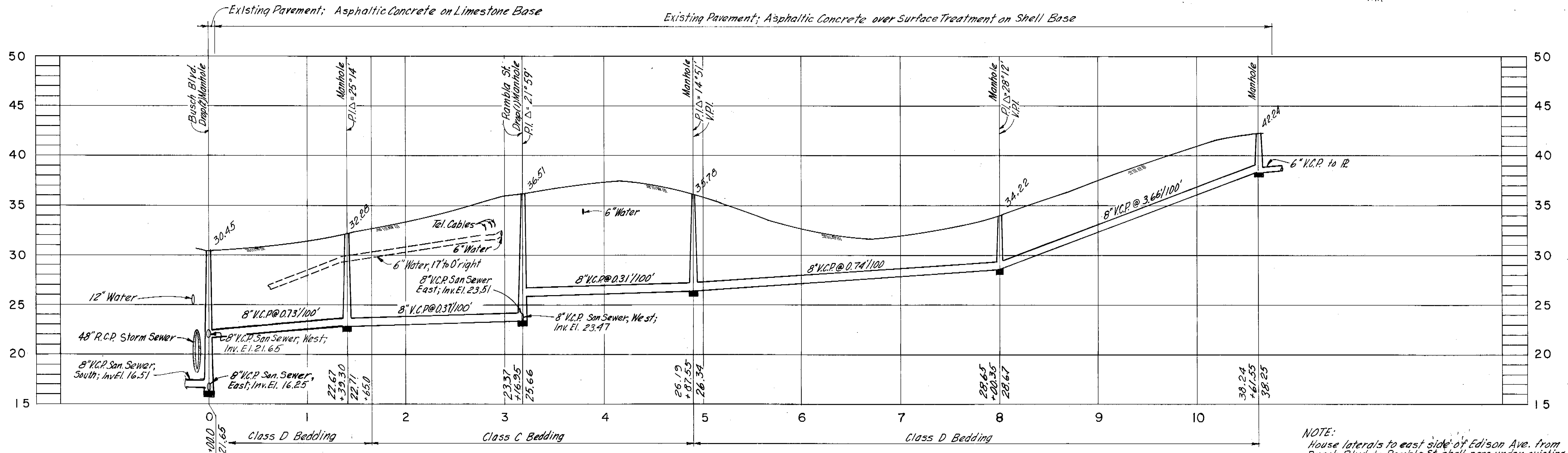

NOTE:
House laterals to east side of Edison Ave. from Busch Blvd to Rambla St shall pass under existing 6\"/>

GREELEY AND HANSEN ENGINEERS 222 S. RIVERSIDE PLAZA CHICAGO, ILLINOIS 60606	DESIGNED W.R.B.	APPROVED _____	SCALE 50 0 50 100 FT HORIZ. 1" = 50' 5 0 5 10 VERT. 1" = 5'	CITY OF TAMPA, FLORIDA SEWAGE DISPOSAL SYSTEM SEWER IMPROVEMENT AREA 34-3	DIVISION 4E32 PLAN AND PROFILE EDISON AVE. - BUSCH BLVD. TO WILLOW AVE.	PROJ. NO. S202-70-30D 4E32	
	DRAWN W.R.B.	DATE _____				SHEET 4 OF 12	
	CHECKED M.D.O., T.L.W.	SUPT., DEPT. OF SANITARY SEWERS				DATE _____	DATE MAR. 1977
	GREELEY AND HANSEN, ENGINEERS	NO. DATE APP. _____				REVISION _____	REV. 0

145-40

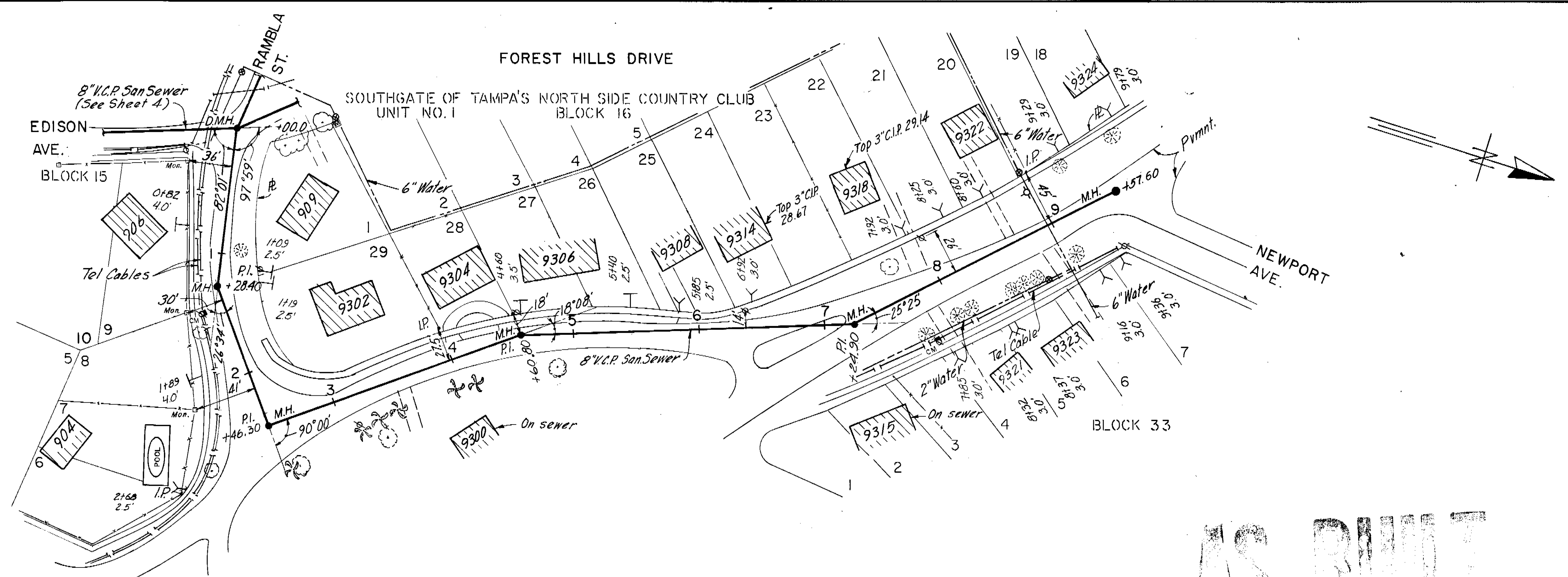

PLAN

AS BUILT
 8-25-78 YHK

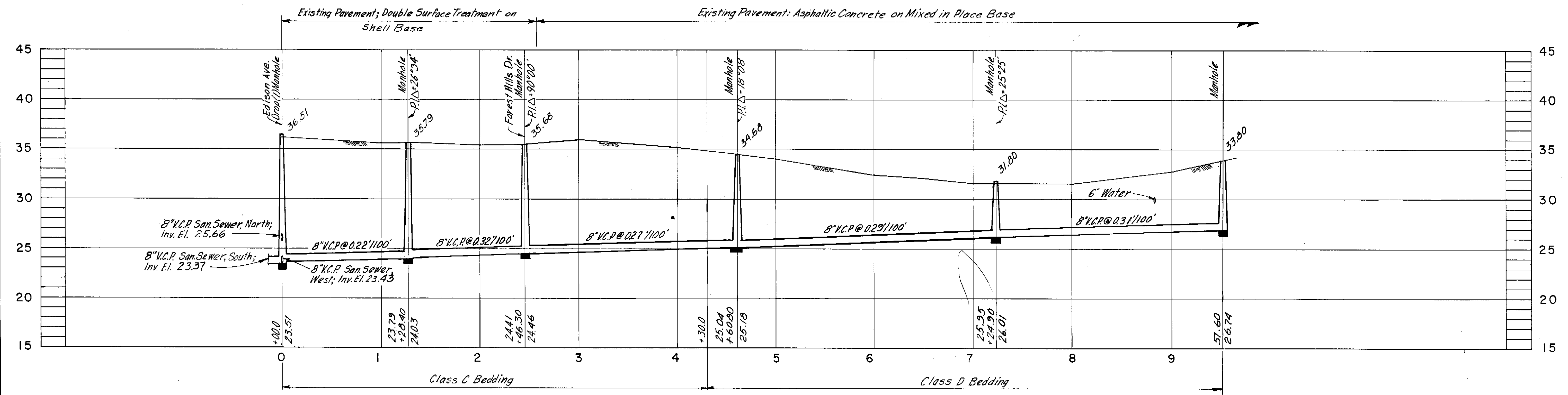

PROFILE

GREELEY AND HANSEN ENGINEERS 222 S. RIVERSIDE PLAZA CHICAGO, ILLINOIS 60606	DESIGNED W.R.B.	APPROVED	SCALE 50 0 50 100 FT HORIZ. 1" = 50' 5 0 5 10 VERT. 1" = 5'	CITY OF TAMPA, FLORIDA SEWAGE DISPOSAL SYSTEM SEWER IMPROVEMENT AREA 34-3	DIVISION 4E32 PLAN AND PROFILE RAMBLA ST.-EDISON AVE. TO FOREST HILLS DR. FOREST HILLS DR.-RAMBLA ST TO STA. 9+490	PROJ. NO. S202-70-300 4E32
	DRAWN W.R.B.	DATE				SHEET 5 OF 12
	CHECKED M.D.O.T.L.W.	SUPT., DEPT. OF SANITARY SEWERS				DATE MAR. 1977
	GREELEY AND HANSEN, ENGINEERS	NO. DATE APP. REVISION				REV. 0

145-41

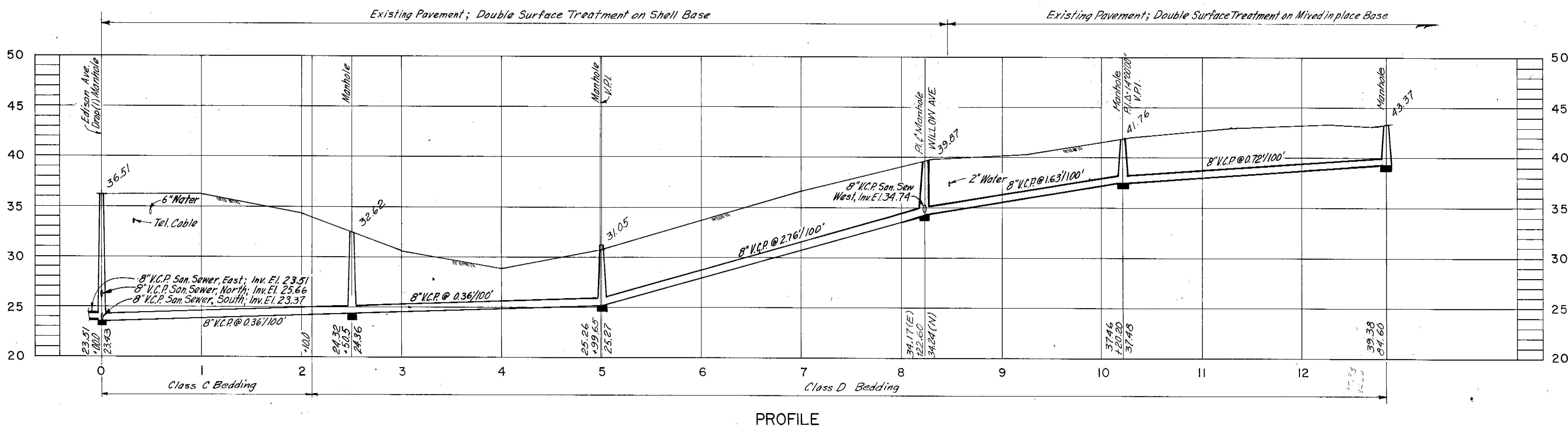
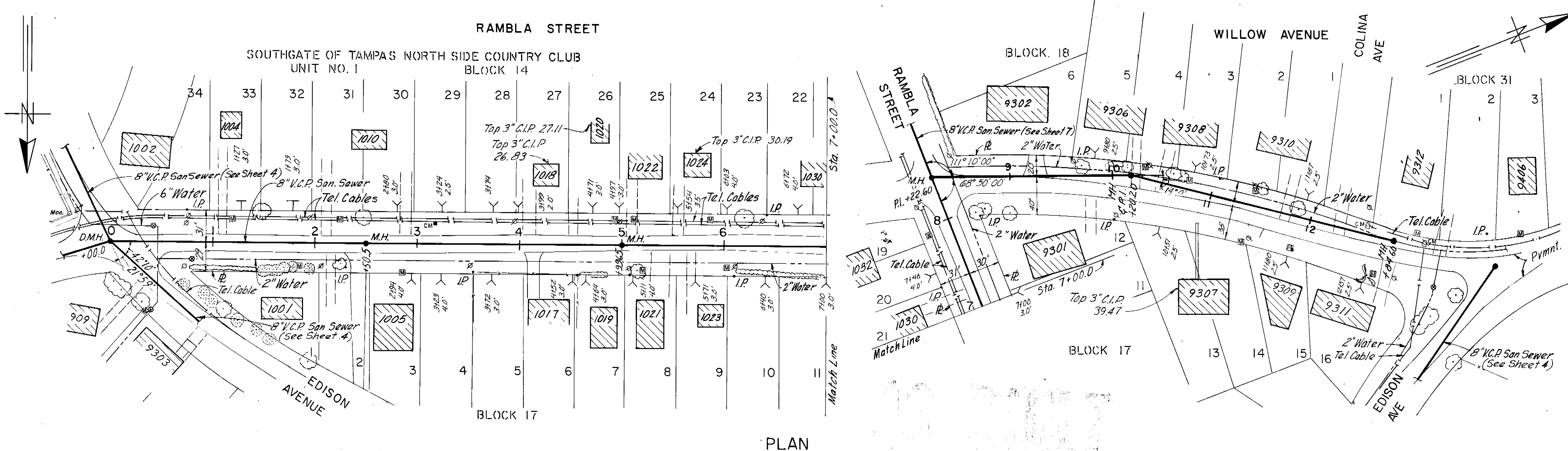

GREELEY AND HANSEN ENGINEERS 222 S. RIVERSIDE PLAZA CHICAGO, ILLINOIS 60606	DESIGNED W.R.B.	APPROVED	SCALE 50 0 50 100 FT HORIZ. 1" = 50' 5 0 5 10 VERT. 1" = 5'	CITY OF TAMPA, FLORIDA SEWAGE DISPOSAL SYSTEM SEWER IMPROVEMENT AREA 34-3	DIVISION 4E32 PLAN AND PROFILE RAMBLA ST.-EDISON AVE. TO WILLOW AVE. WILLOW AVE.-RAMBLA ST TO STA. 12+65.0	PROJ. NO. S202-70-30D 4E32
	DRAWN W.R.B.	DATE				SHEET 6 OF 12
	CHECKED M.D.O./T.L.W.	DATE				DATE MAR. 1977 REV. 0
GREELEY AND HANSEN, ENGINEERS		NO. DATE APP.	REVISION			

145-42

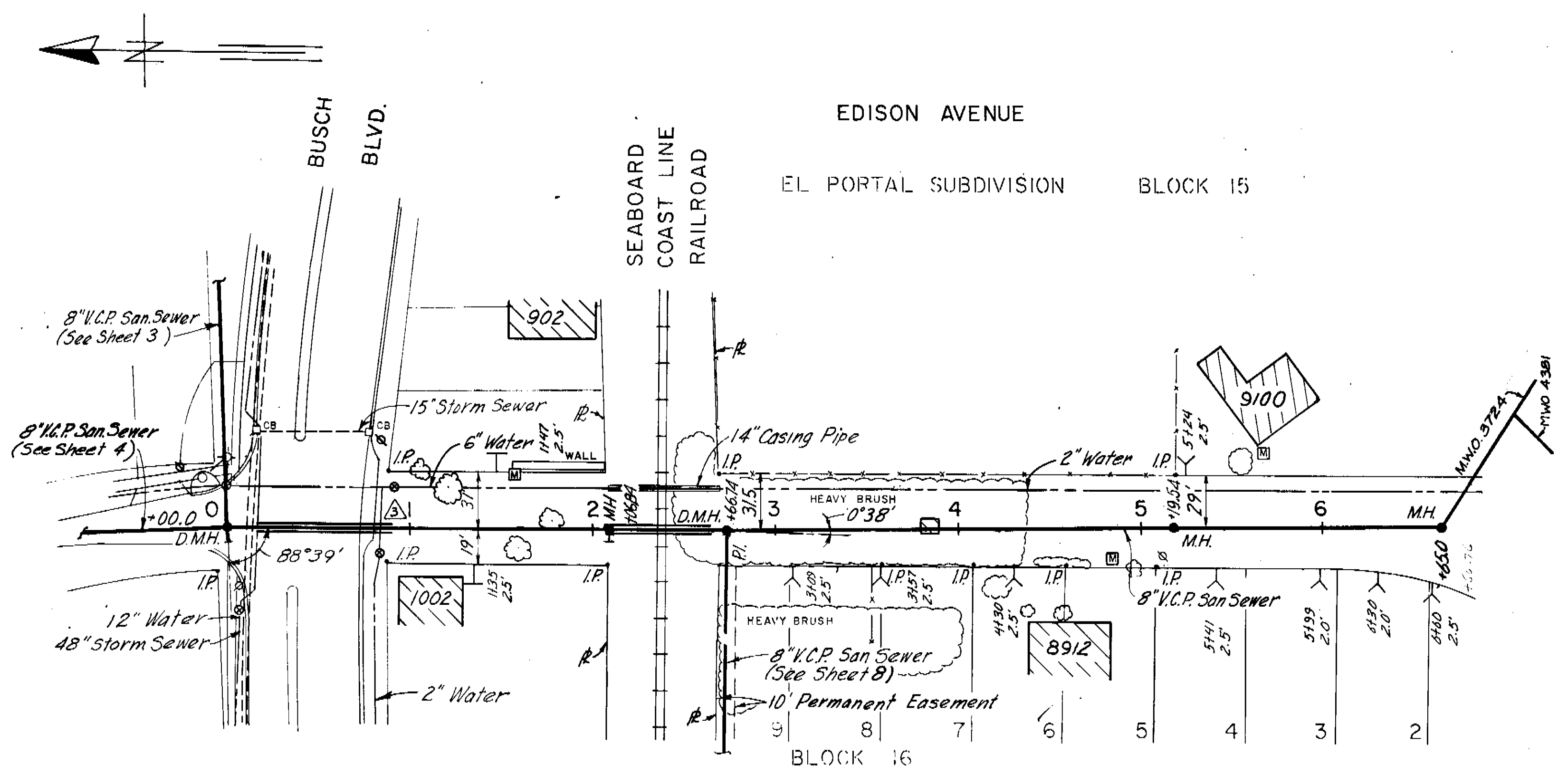
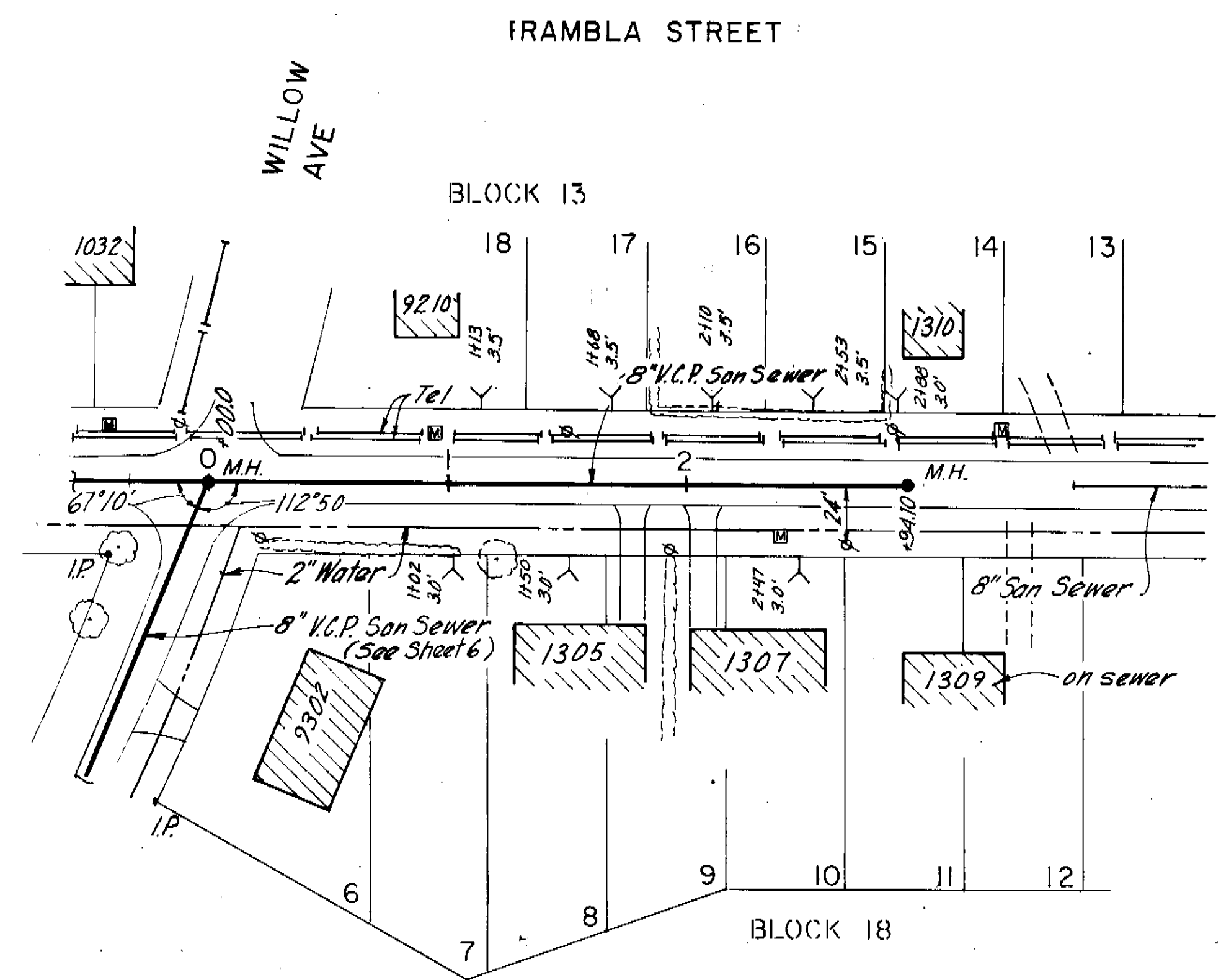

PLAN

AS BUILT
8-25-70 YHK

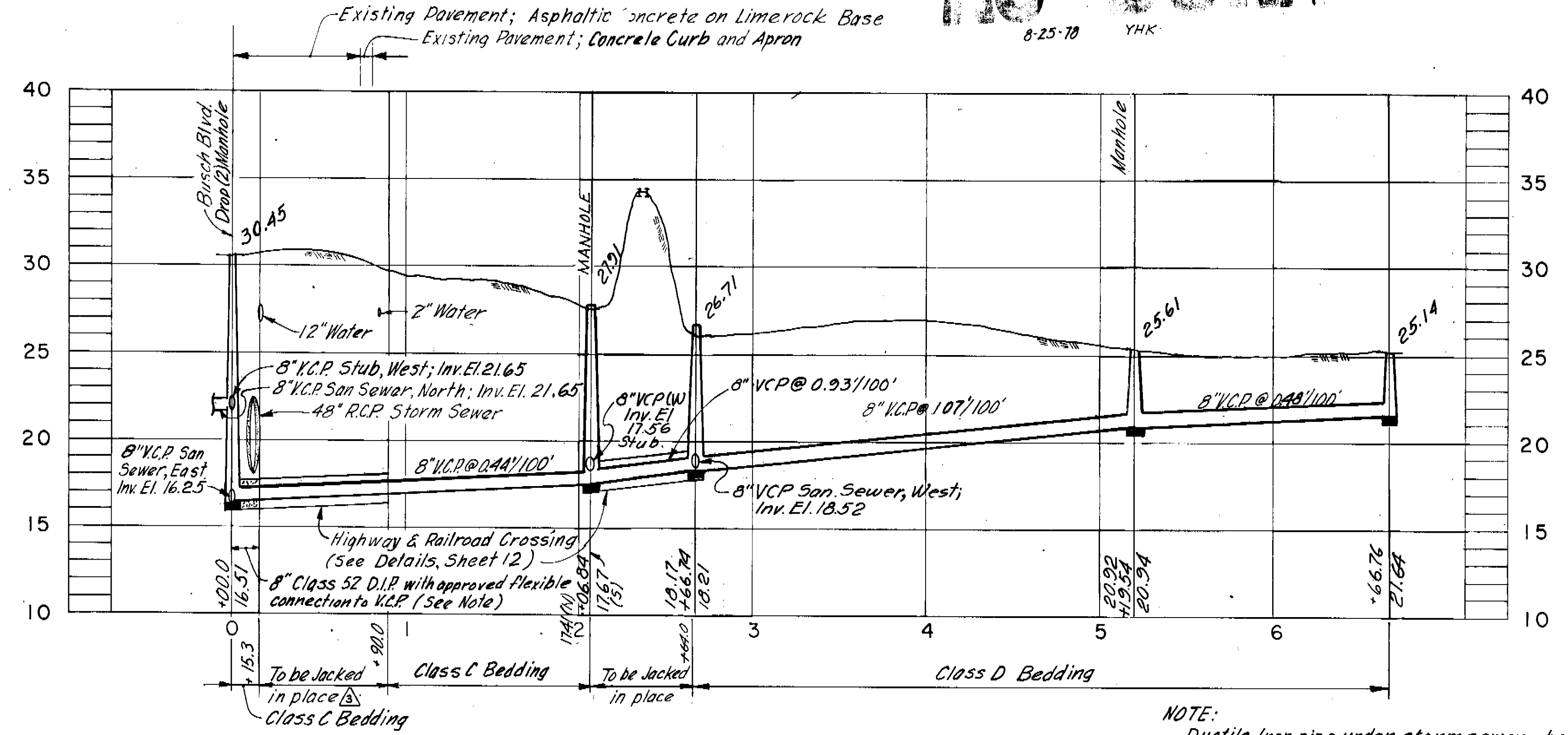
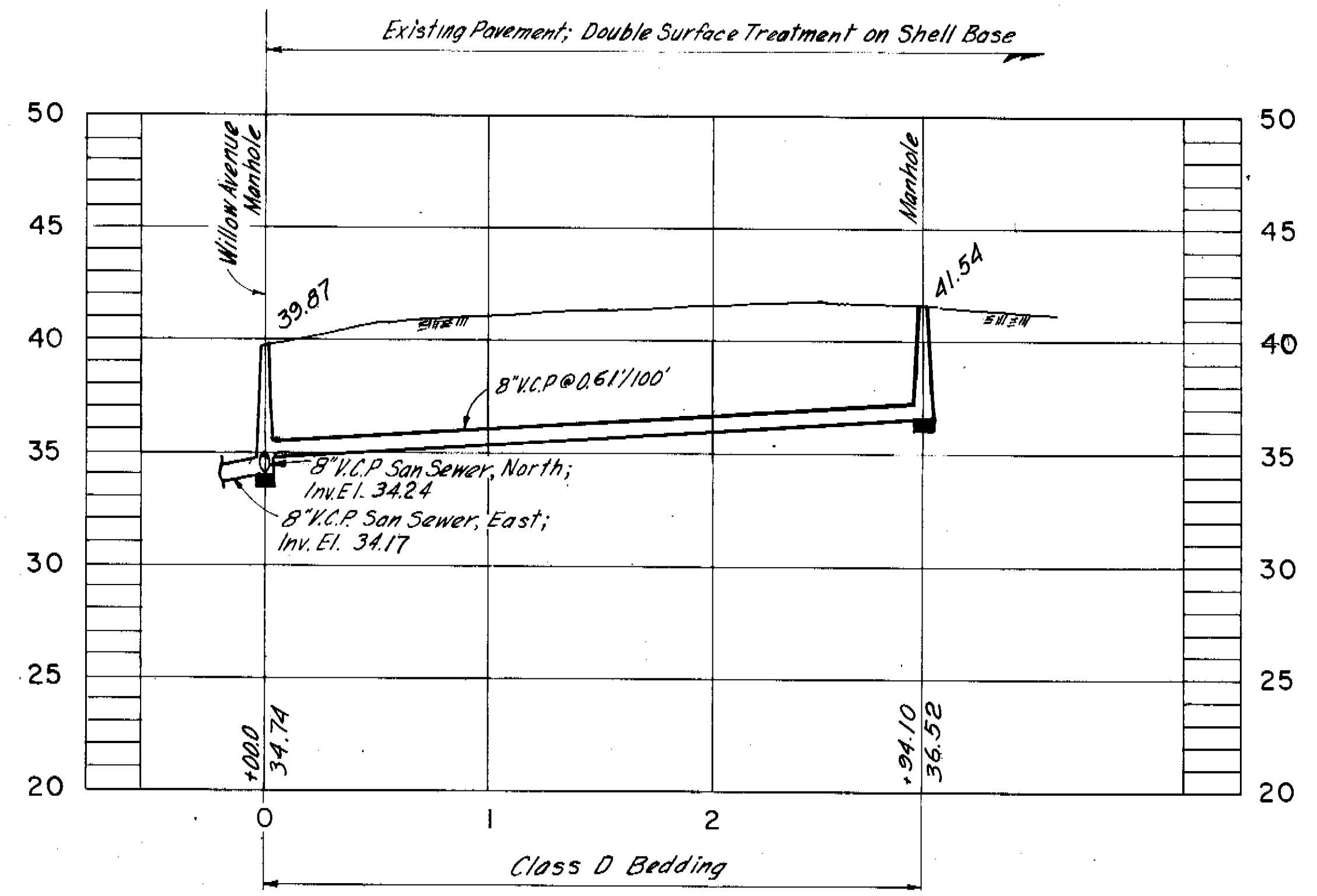

PROFILE

NOTE:
Ductile iron pipe under storm sewer shall be completely encased in concrete from manhole at Sta. 0+00.0 to casing pipe at Sta. 0+15.3

GREELEY AND HANSEN ENGINEERS 222 S. RIVERSIDE PLAZA CHICAGO, ILLINOIS 60606	DESIGNED W.R.B.	APPROVED	SCALE 50 0 50 100 FT HORIZ. 1" = 50' VERT. 1" = 5'	CITY OF TAMPA, FLORIDA SEWAGE DISPOSAL SYSTEM SEWER IMPROVEMENT AREA 34-3	DIVISION 4E32 PLAN AND PROFILE RAMBLA ST. - WILLOW AVE. TO STA. 2+93.5 EDISON AVE. - BUSCH BLVD. SOUTH TO STA. 6+65.0	PROJ. NO. S202-70-30D4E32
	DRAWN W.R.B.	SUPT. DEPT. OF SANITARY SEWERS				SHEET .7 OF 12
	CHECKED M.D.O., T.L.W.	GREELEY AND HANSEN, ENGINEERS				DATE MAR. 1977 REV. 3

145-43

GOLFLAND NORTHSIDE COUNTRY CLUB AREA UNIT NO. 2

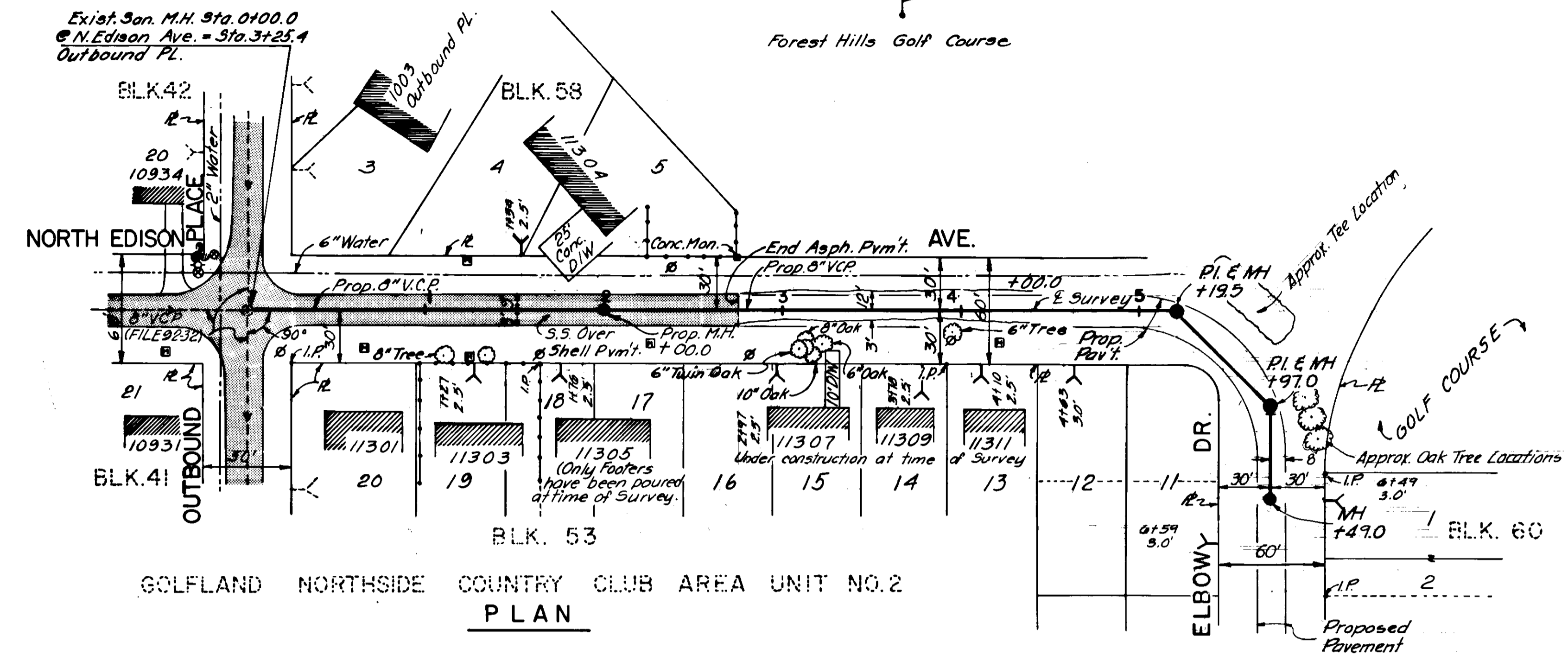

GOLFLAND NORTHSIDE COUNTRY CLUB AREA UNIT NO. 2
PLAN

T. B.M. Elev. 35.81
 Cut @ South Corner of
 Drive Res. #10934 N. Edison
 @ N. Edison Ave. & Outbound Pl.

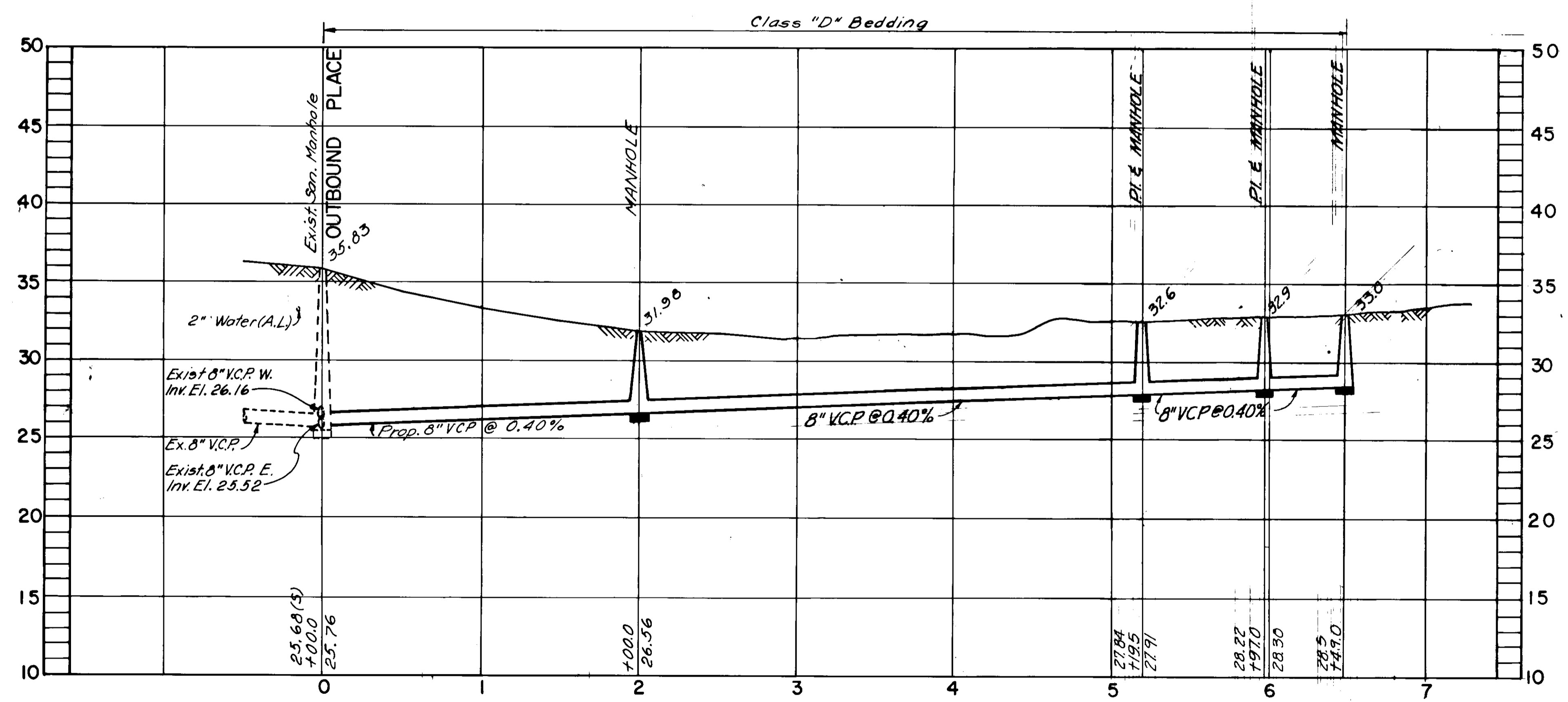

PROFILE
P.N. 422

NOTES

1. Location of existing underground utilities has been prepared from the most reliable information available. Verify the location and depth of all pertinent utilities prior to commencement of construction. Notify the utility companies at least 48 hours prior to beginning construction.
2. All elevations are based on N.O.S. Datum, unless otherwise noted.
3. Pavement to be replaced by D.P.W.
4. New House Connections are representative only. Exact locations should be determined in the field at the time of construction.

3-7-79 YHK

DRAWING 44-132-29917

Elton G. Smith
 ELTON G. SMITH, P.E. # 19872
 CHIEF ENGINEER
 DEPARTMENT OF SANITARY SEWERS

DES: E.R.
 DRN: E.R.
 CKD:
 DATE: 12-78.

APPROVED BY
J.W. Silliman
 J.W. SILLIMAN, P.E., DIRECTOR
 DEPARTMENT OF SANITARY SEWERS

NO.	DATE	REVISIONS
1	2/20/79	248' Added to North End of Job.
2		
3		
4		
5		

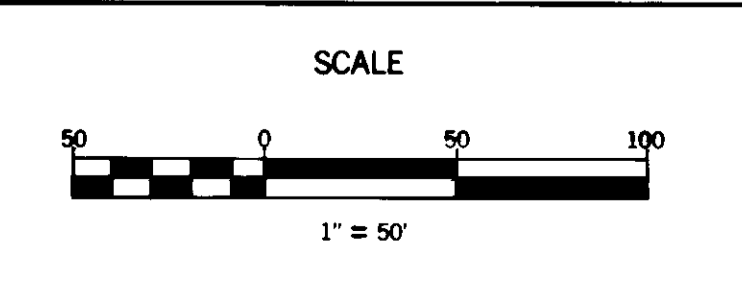

DEPARTMENT OF SANITARY SEWERS
 CITY OF TAMPA, FLORIDA
 RENEWAL & REPLACEMENT
 SEWER IMPROVEMENT

NORTH EDISON AVE.: From Outbound Pl.
 400' ± to North.

SHEET
 OF

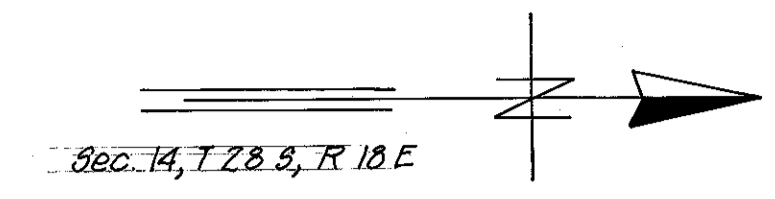

GOLFLAND NORTSIDE COUNTRY
CLUB AREA UNIT 2

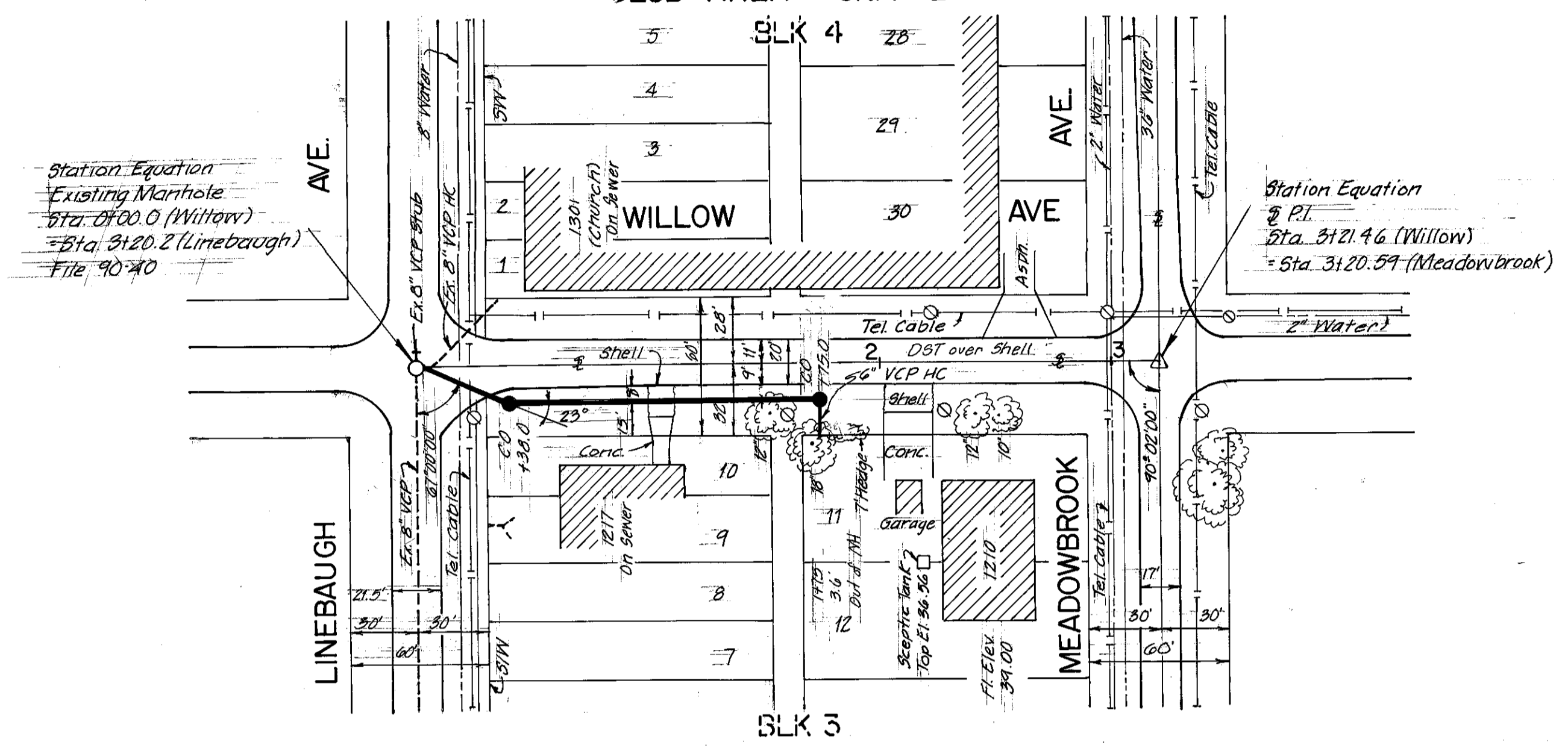

- Notes:
1. All elevations are NOS Datum unless otherwise noted.
 2. Location of existing underground utilities was prepared from the most reliable information available. Verify the location and depth of all pertinent utilities prior to construction. Notify utility companies in the area at least 48 hours prior to construction.
 3. Service lateral for 1210 Meadowbrook is approximate only. Exact location to be determined in the field at the time of construction.
 4. Replace pavement full width with DST.

PLAN

BM A-936 Elev. 34.48
 □ Cut W edge S/W, 8' S of N end, SE corner Willow & Linebaugh.

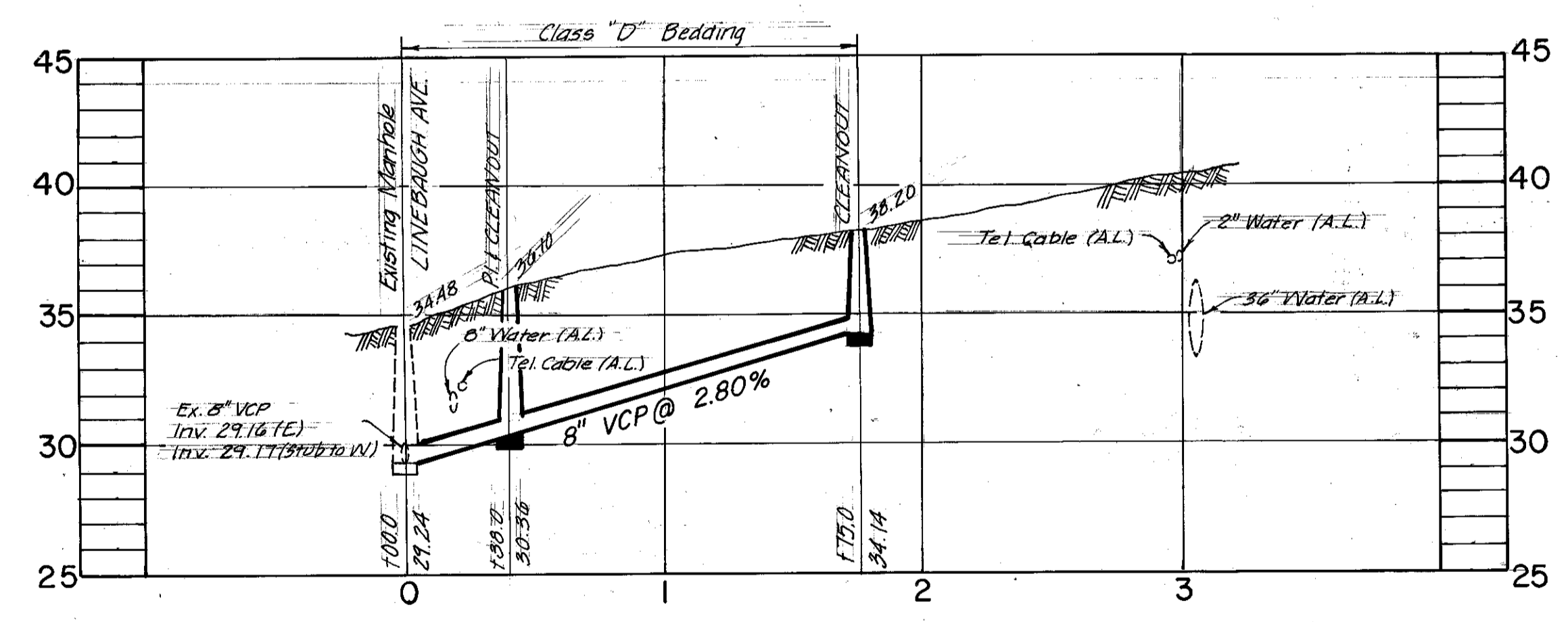

PROFILE
WO 5546

AS BUILT
 As-Built House Connection 8-2-79 LYH

BRUNING 44-132-29917

Elton G. Smith
 ELTON G. SMITH, P.E. # 19872
 DEPUTY DIRECTOR
 DEPARTMENT OF SANITARY SEWERS

DES: JMR
 DRN: YHK
 CKD:
 DATE:

APPROVED BY
J.W. Silliman
 J.W. SILLIMAN, P.E., DIRECTOR
 DEPARTMENT OF SANITARY SEWERS

NO.	DATE	REVISIONS
1		
2		
3		
4		
5		

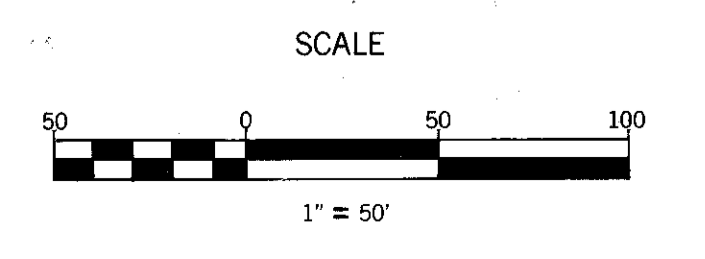

DEPARTMENT of SANITARY SEWERS
 CITY of TAMPA, FLORIDA
 RENEWAL & REPLACEMENT
 SEWAGE DISPOSAL SYSTEM

WILLOW AVE: Linebaugh to Meadowbrook

SHEET
 OF

147-46

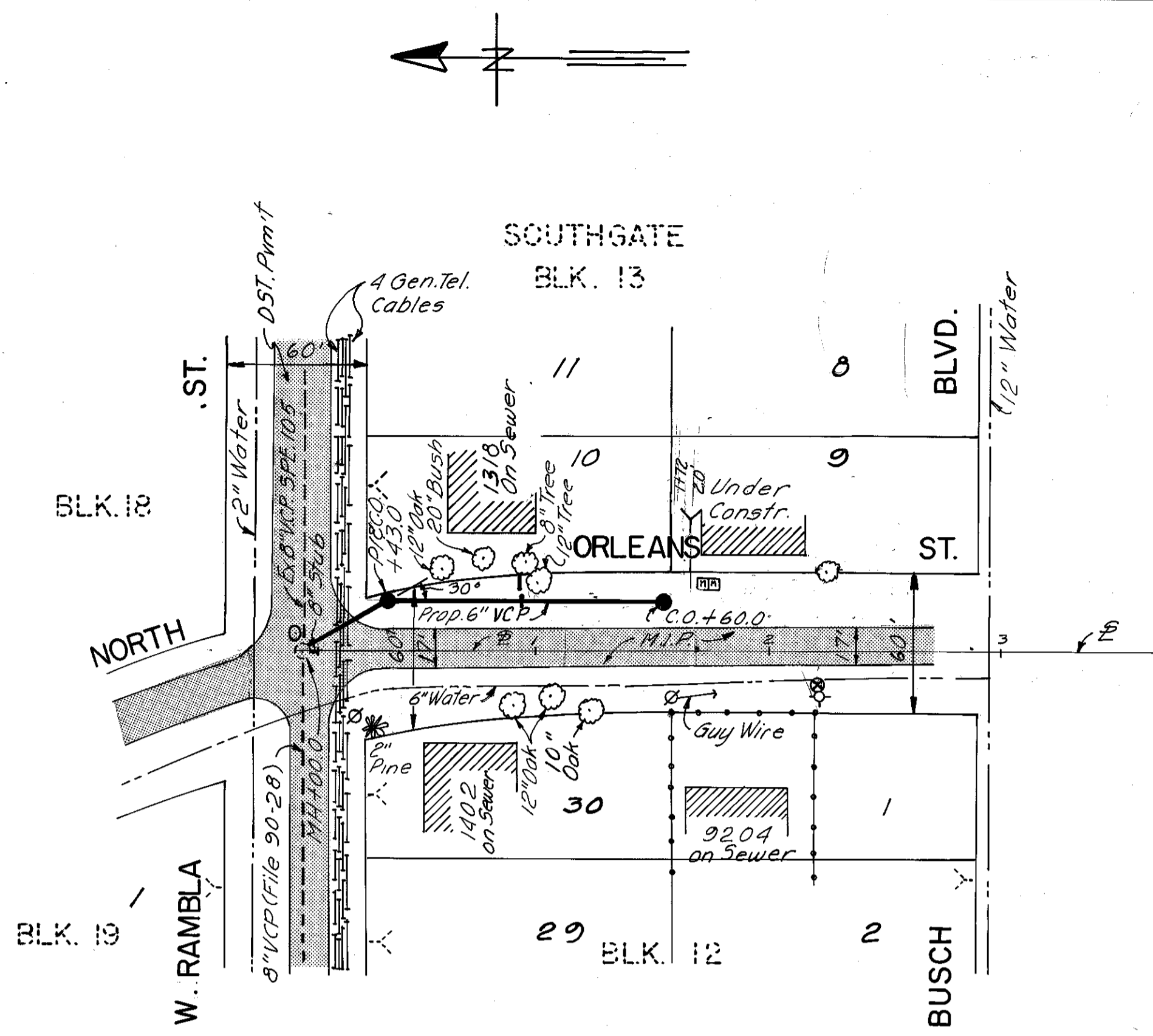

B.M. Elev. 39.92
 Cut Top C.B. NE. Corner
 North Orleans St. & Busch Blvd.

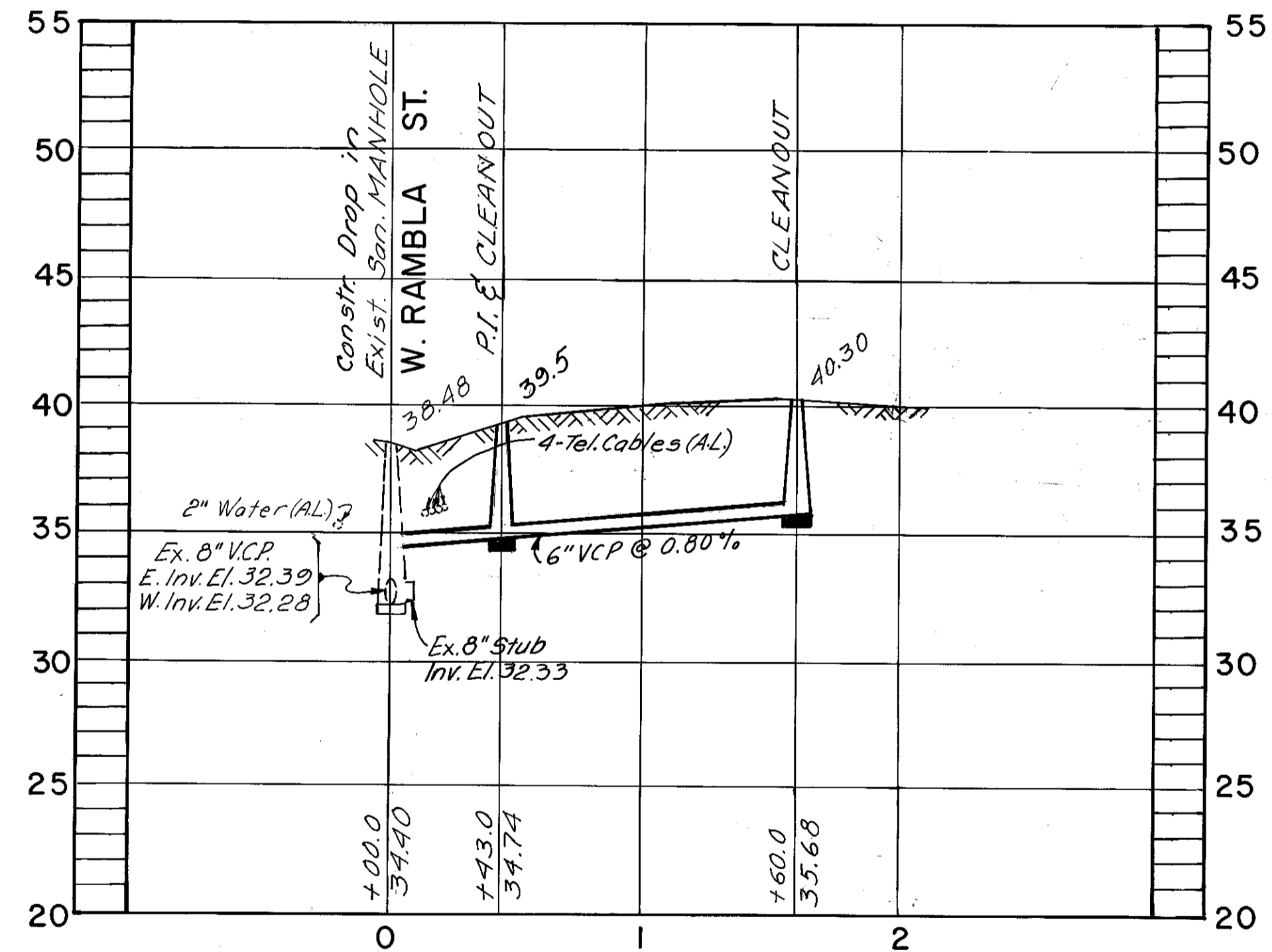

AS BUILT
 As Built House Connection 8-27-79 LYH

- NOTES**
- 1- All elevations are based on N.O.S. Datum unless otherwise noted
 - 2- Location of existing underground utilities was prepared from the most reliable information available. Verify the location and depth of all pertinent utilities prior to construction. Notify companies in the area of least 48 hours prior to construction.
 - 3- New House Connections are representative only. Exact locations should be determined in the field at the time of construction.
 - 4- Patch pavement as required with Asph. Concrete Type I.

148-16

C-11

ELTON G. SMITH, P.E. # 19872 DEPUTY DIRECTOR DEPARTMENT of SANITARY SEWERS	DES: J.M.R.	APPROVED BY J.W. SILLIMAN, P.E., DIRECTOR DEPARTMENT of SANITARY SEWERS	No.	DATE	REVISIONS	SCALE 1" = 50'	DEPARTMENT of SANITARY SEWERS CITY of TAMPA, FLORIDA RENEWAL & REPLACEMENT SEWER IMPROVEMENT	NORTH ORLEANS ST.: From W. Rambla St. to Busch Blvd.	SHEET
	DRN: E.R.		1	6-19-79	Line was shortened by 40'				OF
	CKD:		2						
	DATE: 6-79		3						
			4						

148-17

NOTE:
CONTRACTOR TO VERIFY ALL DIMENSIONS
IN FIELD AND REPORT ANY DISCREPANCIES
TO ENGINEER PRIOR TO STARTING ANY
WORK.

REVISIONS	BY
8-18-82	ELM
9-10-82	ELM
12-13-82	ELM
SEWER AS-BUILT	
6-7-83	ELM

SILCOX ENGINEERING, INC.
CONSULTING ENGINEERS
5409 N. NEBRASKA AVE.
TAMPA, FLORIDA 33604
238-9755

ALFRED T. FLOYD, JR.
TAMPA, FLORIDA
REG. NO. 7414

THE TRIAD
A 58 UNIT CONDOMINIUM
ARMENIA AVE & ORANGE GROVE DR.
TAMPA, FLORIDA

DATE 9-30-81
SCALE NOTED
DRAWN [Signature]
JOB 810070
SHEET 2
OF 19 SHEETS

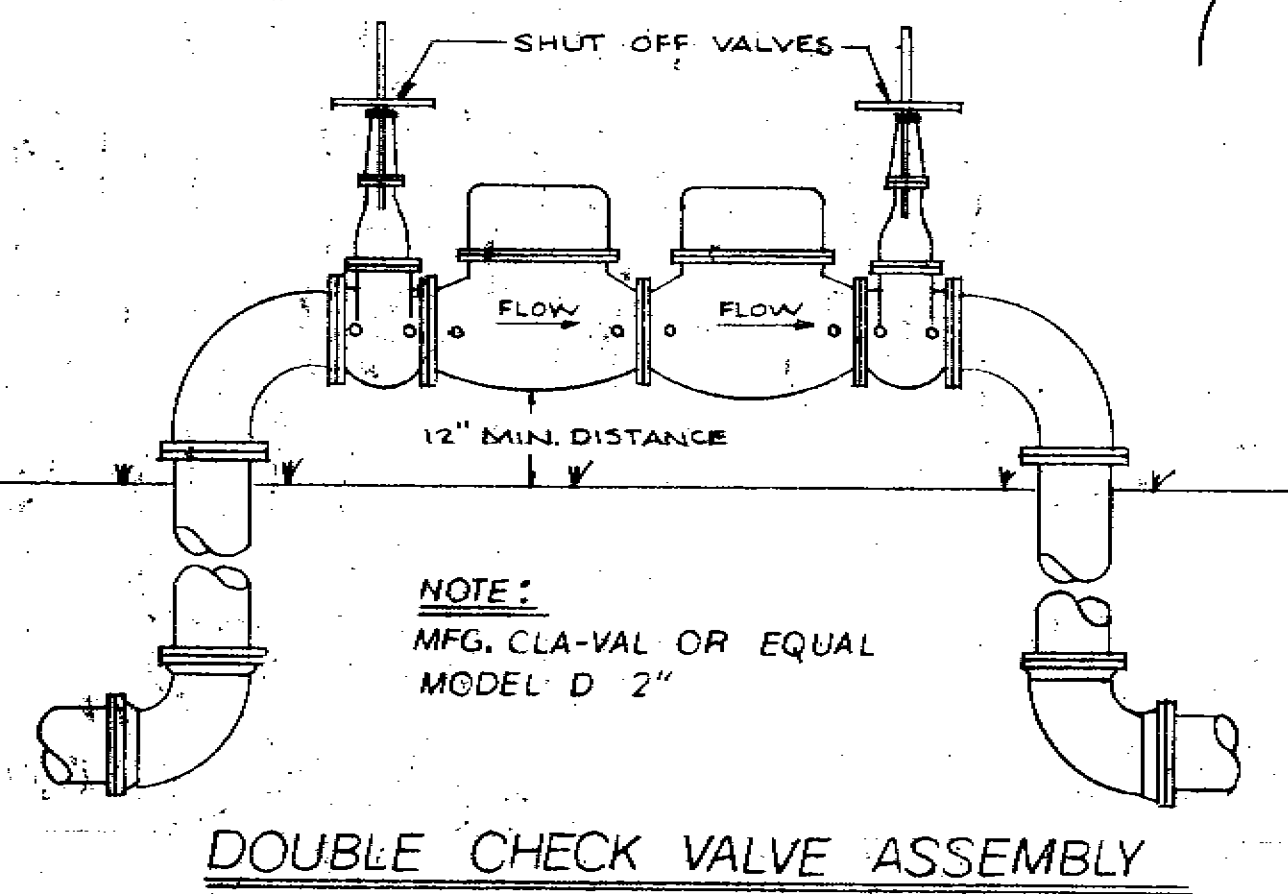
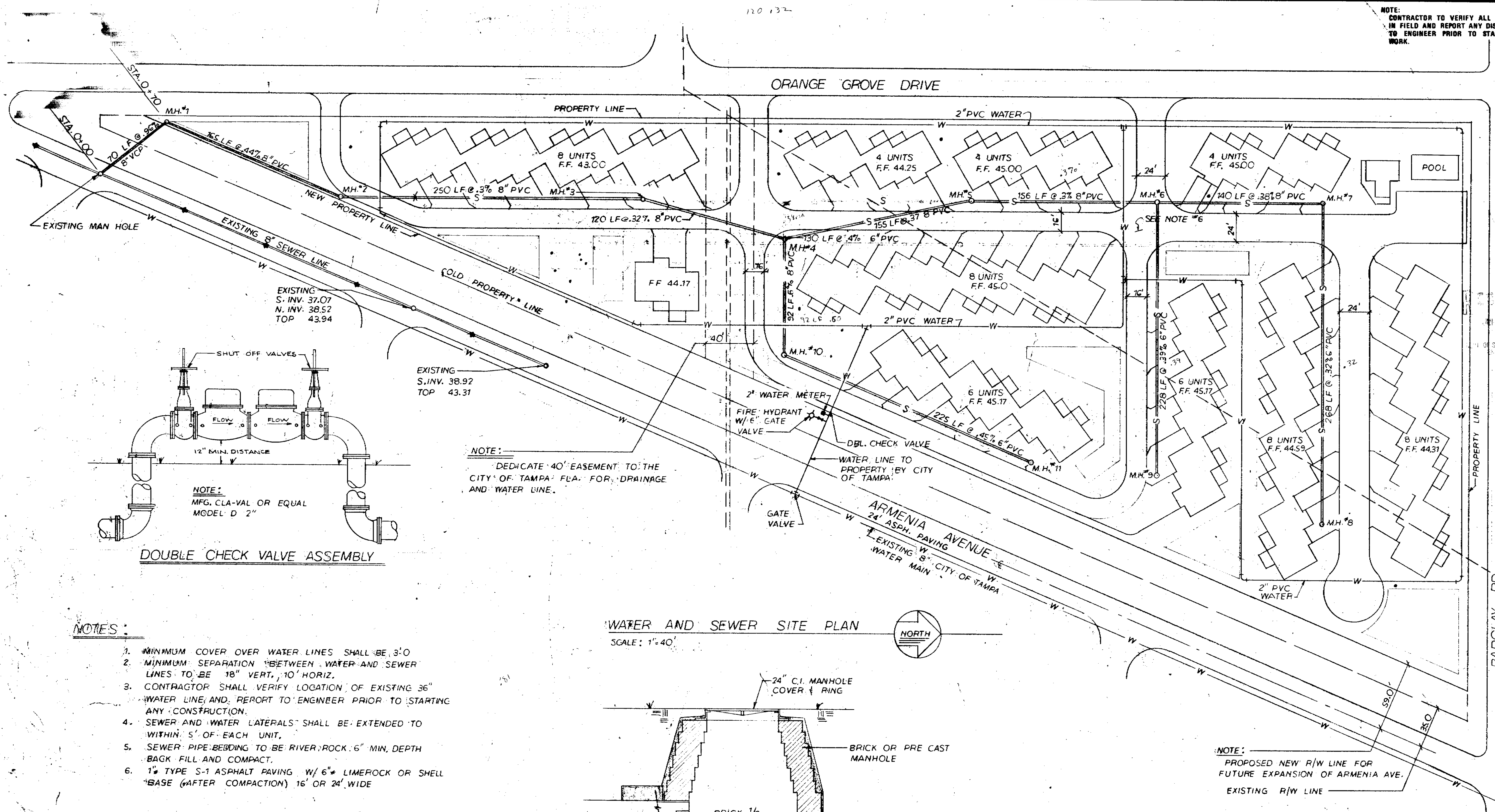

NOTE:
DEDICATE 40' EASEMENT TO THE
CITY OF TAMPA, FLA. FOR DRAINAGE
AND WATER LINE.

NOTES:

- MINIMUM COVER OVER WATER LINES SHALL BE 3'-0"
- MINIMUM SEPARATION BETWEEN WATER AND SEWER LINES TO BE 18" VERT., 10" HORIZ.
- CONTRACTOR SHALL VERIFY LOCATION OF EXISTING 36" WATER LINE AND REPORT TO ENGINEER PRIOR TO STARTING ANY CONSTRUCTION.
- SEWER AND WATER LATERALS SHALL BE EXTENDED TO WITHIN 5' OF EACH UNIT.
- SEWER PIPE BEDDING TO BE RIVER ROCK .6" MIN. DEPTH BACK FILL AND COMPACT.
- 1" TYPE S-1 ASPHALT PAVING W/ 6" LIMEPOCK OR SHELL BASE (AFTER COMPACTION) 16' OR 24' WIDE

WATER AND SEWER SITE PLAN
SCALE: 1"=40'

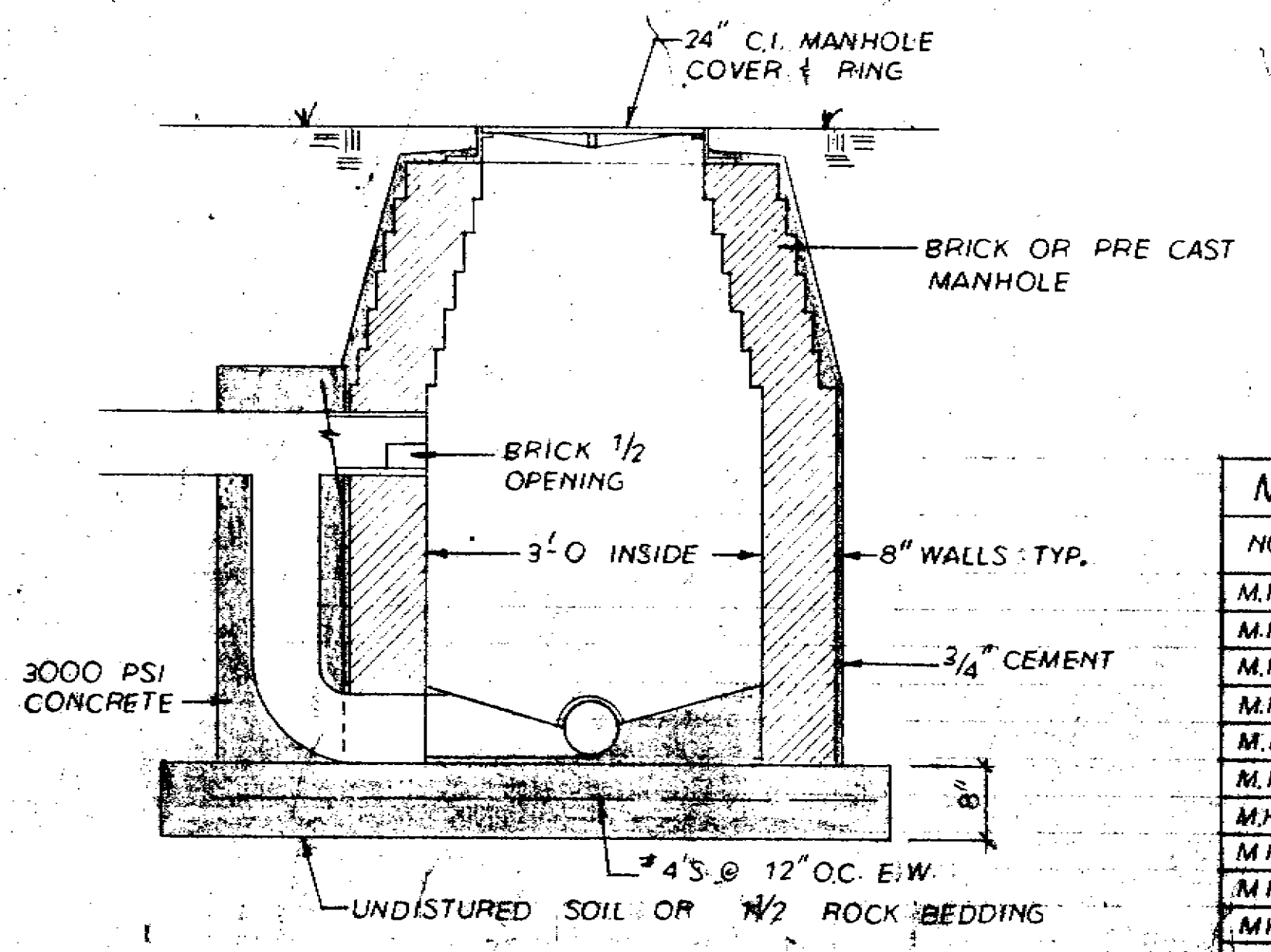
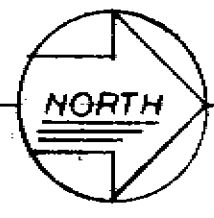

TYPICAL SANITARY MANHOLE
DROP TYPE SHOWN OTHER SIMILAR
N.T.S.

MANHOLE AND CLEAN-OUT SCHEDULE							AS-BUILT	
NO.	TOP ELEV.	NORTH INVERT	SOUTH INVERT	EAST INVERT	WEST INVERT	REMARKS	TOP	INV.
M.H. #1	43.5	36.64		36.47			43.45	36.98
M.H. #2	43.5	37.31	37.14				42.32	37.71
M.H. #3	42.9	37.86	38.04				42.88	38.52
M.H. #4	44.0	38.77	38.60	40.91		DROP M.H.	44.05	38.90
M.H. #5	44.8	39.56	39.39				44.84	39.48
M.H. #6	43.37	40.35	40.18	40.52			44.16	39.97
M.H. #7	44.38		40.91	41.08			44.39	40.51
M.H. #8	43.59				42.15		43.55	41.39
M.H. #9	43.81				41.43		43.81	40.87
M.H. #10	43.67	41.6			41.43		43.64	39.45
M.H. #11	44.5		42.5				44.45	40.47
EXIST. M.H.	45.28	36.13	36.10			TAP W. INV. 36.19	45.27	36.31

LEGAL DESCRIPTION
Parcel 23 That part of the Northwest 1/4 of the Northwest 1/4 of Section 23, Township 28 South, Range 18 East, Hillsborough County, Florida lying South of the southerly right-of-way line of Barclay Road and lying West of the easterly right-of-way line of Armenia Avenue, and lying East of the easterly right-of-way line of Orange Grove Drive.
Parcel 24 That part of the Southwest 1/4 of the Northwest 1/4 of Section 23, Township 28 South, Range 18 East, Hillsborough County, Florida, lying West of the westerly right-of-way line of Armenia Avenue and lying East of the easterly right-of-way line of Orange Grove Drive. LMS road right-of-way conveyed to the City of Tampa as recorded in Book 11, Page 582 and 583 of the Public Records of Hillsborough County, Florida.

C-11 4755
SPT
6-7-83
AS-BUILT

167-2

DATE: _____ BY: _____
 SUBMITTED: _____
 PLAN NO. _____
 NOTE BOOK: _____
 REVISIONS CHECKED: _____
 RT. OF WAY CHECKED: _____

DATE: _____ BY: _____
 SUBMITTED: _____
 PROFILE NO. _____
 NOTE BOOK: _____
 GRADES CHECKED: _____
 STRUCTURE NOTATIONS CHECKED: _____

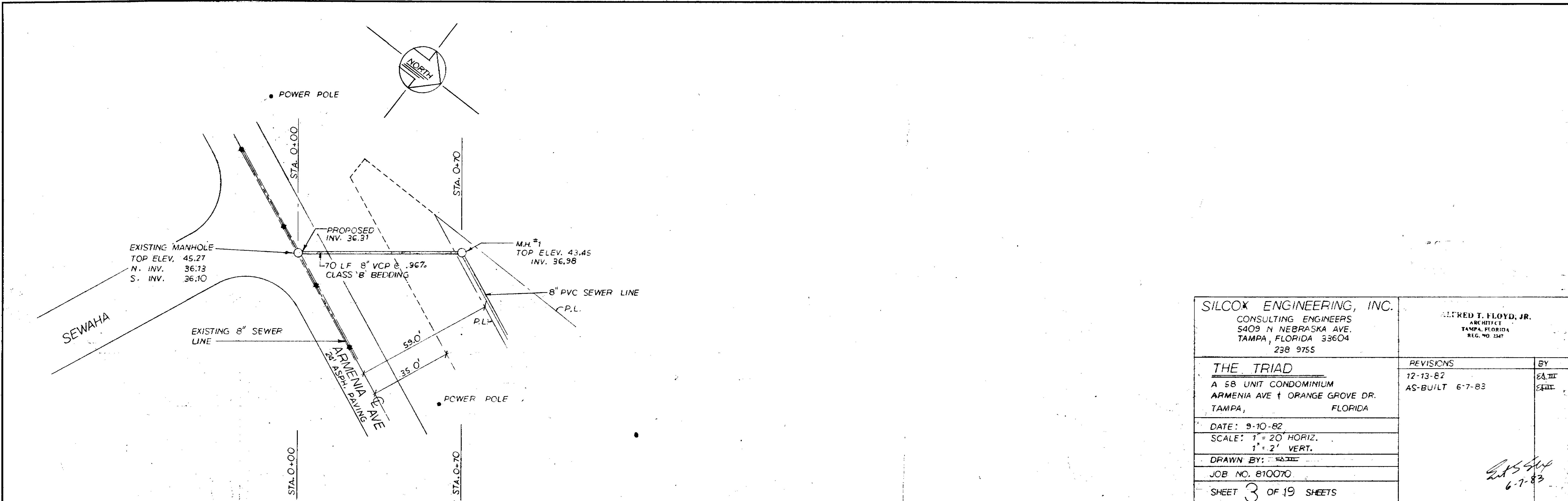

SILCOX ENGINEERING, INC. CONSULTING ENGINEERS 5409 N. NEBRASKA AVE. TAMPA, FLORIDA 33604 238 9755		ALFRED T. FLOYD, JR. ARCHITECT TAMPA, FLORIDA REG. NO. 2347
THE TRIAD A 58 UNIT CONDOMINIUM ARMENIA AVE & ORANGE GROVE DR. TAMPA, FLORIDA	REVISIONS 12-13-82 AS-BUILT 6-7-83	BY EA III SFL
DATE: 9-10-82 SCALE: 1" = 20' HORIZ. 1" = 2' VERT.		
DRAWN BY: EA III		
JOB NO. 810070		
SHEET 3 OF 19 SHEETS		

Handwritten signature and date:
 6-7-83

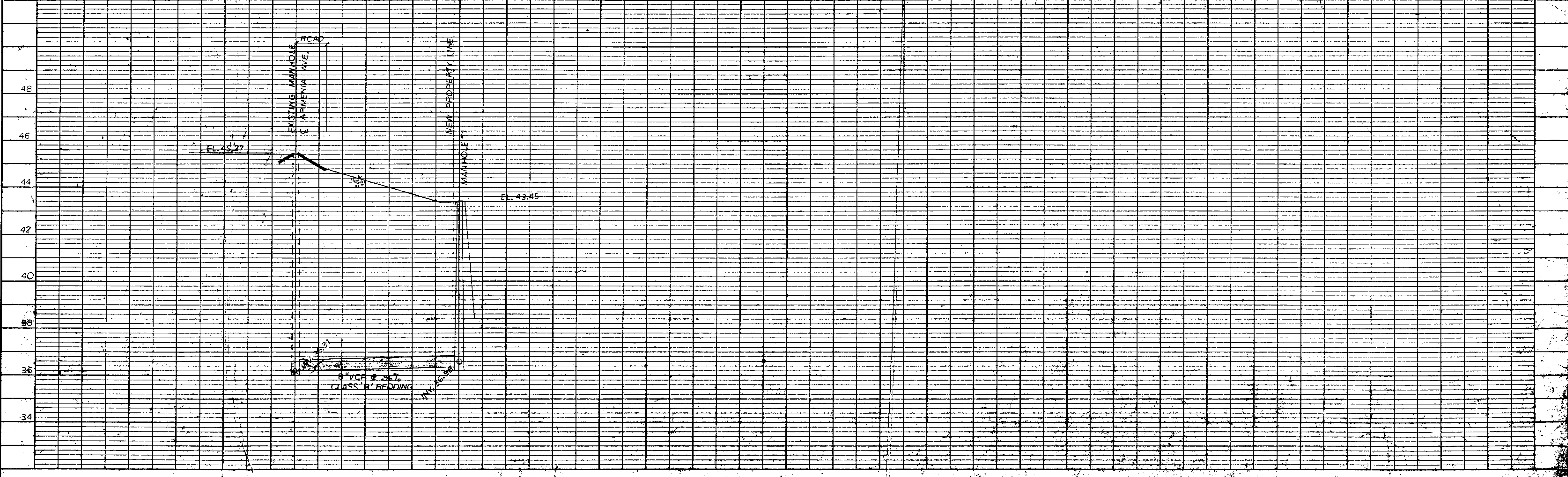

1673

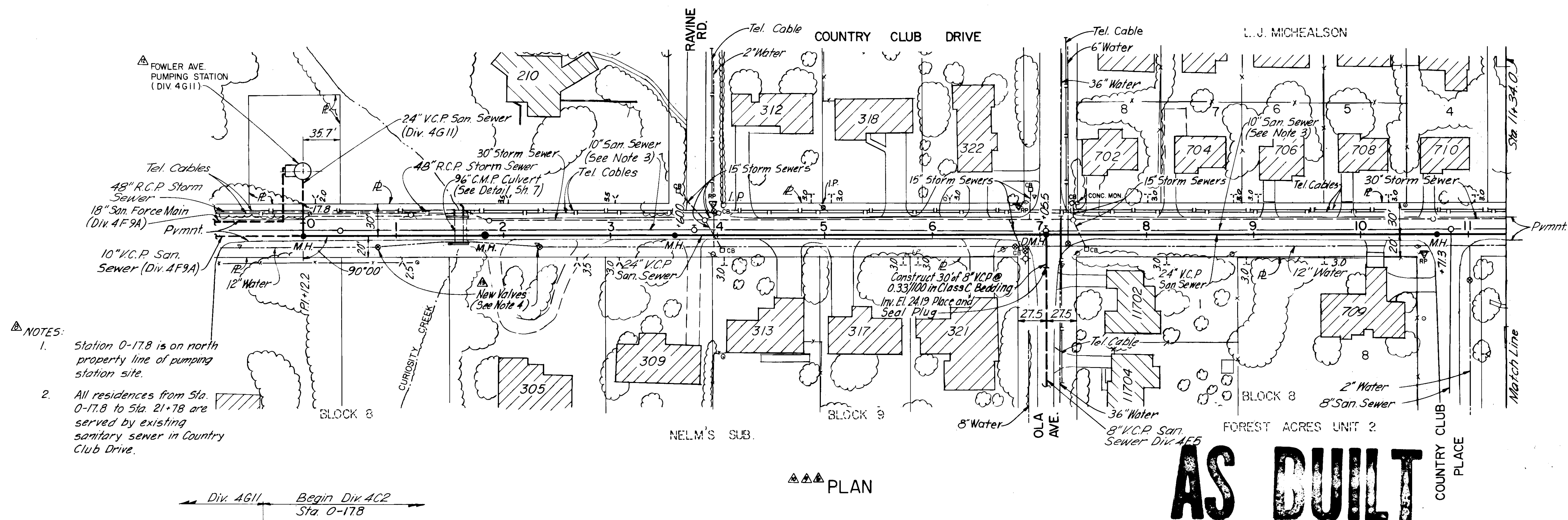

- NOTES:**
- Station 0-17.8 is on north property line of pumping station site.
 - All residences from Sta. 0-17.8 to Sta. 21+78 are served by existing sanitary sewer in Country Club Drive.

AS BUILT
8/2-8-89

PLAN

Div. 4G11 Begin Div. 4C2
Sta. 0-17.8

Existing Pavement: Asphaltic Concrete On Double Bituminous Surface Treatment On Mixed In Place Base

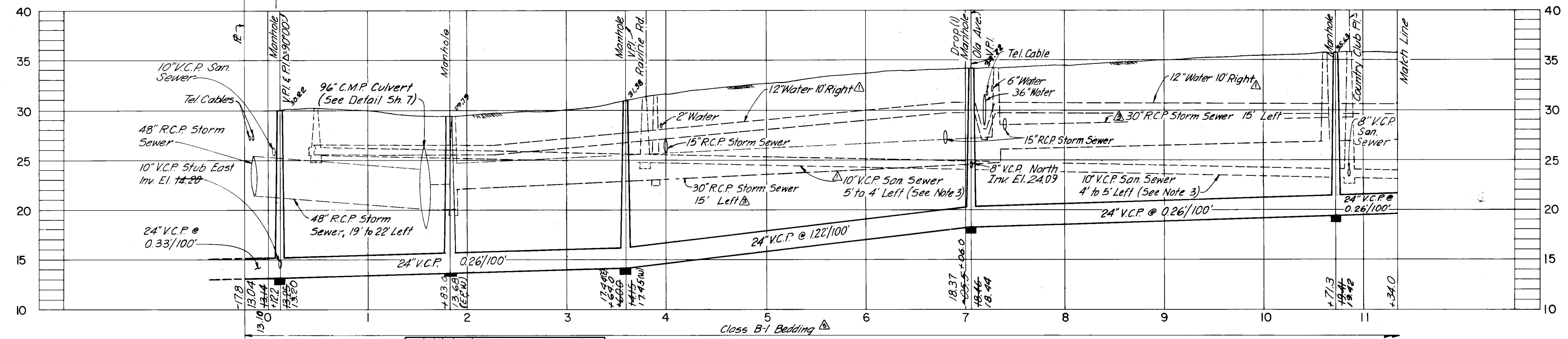

PROFILE

- Contractor shall remove existing 10" V.C.P. sanitary sewer and manholes from Sta. 0+12.2 to Sta. 11+34 to permit construction of the new 24" V.C.P. sanitary sewer. Except as noted, the Contractor shall replace the 10" V.C.P. sanitary sewer and manholes with new materials at their original locations and elevations. Existing fees shall be replaced with wyes. The existing manhole at Sta. 7+05.2 shall be reconstructed
- Contractor shall remove and replace the 12" Water Main with new valves as described in the Specific Provisions.

10' east of the original location as directed by the Engineer. All existing house laterals shall be reconnected to the new 10" V.C.P. replacement sewer. Sanitary sewer service shall be maintained throughout construction by approved methods.

COMPILED BY PHOTOGRAMMETRIC METHODS
BY
ABRAMS AERIAL SURVEY CORPORATION
LANSING, MICHIGAN

REFERENCE POINT
THESE SELECTED POINTS ARE PLOTTED WITH EXTREME CARE AND ARE RECOMMENDED AS BASIC TIES DURING CONSTRUCTION.

NO.	DATE	APP.	REVISION
5/4/83	TLW	Rev. Pumping Station Plan	
5/4/83	TLW	Add Note 3	
5/4/83	TLW	Move MH @ Sta. 4+02.5 to Sta. 3+60	
5/4/83	TLW	Delete MH's @ +005, +355, +175.5 & 2+05	
5/4/83	TLW	Rearranged Notes	
5/4/83	TLW	Rev. Vert. Align. Entire Sheet	
5/4/83	TLW	Rev. Horiz. Align. Entire Sheet	
5/4/83	TLW	Add Class B-1 Bedding	
5/4/83	TLW	Delete Std. Conc. Cradle	
5-6-81	TLW	Add St. Sewer in Plan & Profile	
9-3-74	TLW	Add Std. Conc. Cradle	
7-3-74	TLW	Add Utilities in Profile	

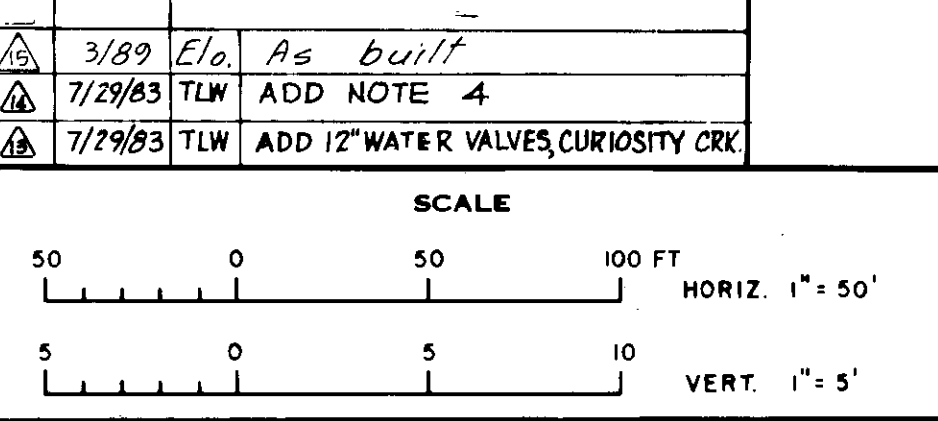

DATE OF PHOTOGRAPHY OCTOBER 1970 DATE OF MAPPING OCTOBER 1972

GREELEY AND HANSEN ENGINEERS
222 S. RIVERSIDE PLAZA
CHICAGO, ILLINOIS 60606

DESIGNED T.L.W., J.J.T.
DRAWN J.R.S., F.F.L.
CHECKED T.L.W.

APPROVED
Supt., Dept. of Sanitary Sewers
DATE
Greeley and Hansen, Engineers

CITY OF TAMPA, FLORIDA
SEWAGE DISPOSAL SYSTEM
COUNTRY CLUB DR. TRUNK SEWER

DIVISION 4C2
PLAN AND PROFILE
STA. 0-17.8 TO STA. 11+34

PROJ. NO. S202-70-30D 4C2
SHEET 3 OF 8
DATE MAY, 1973 REV. 14

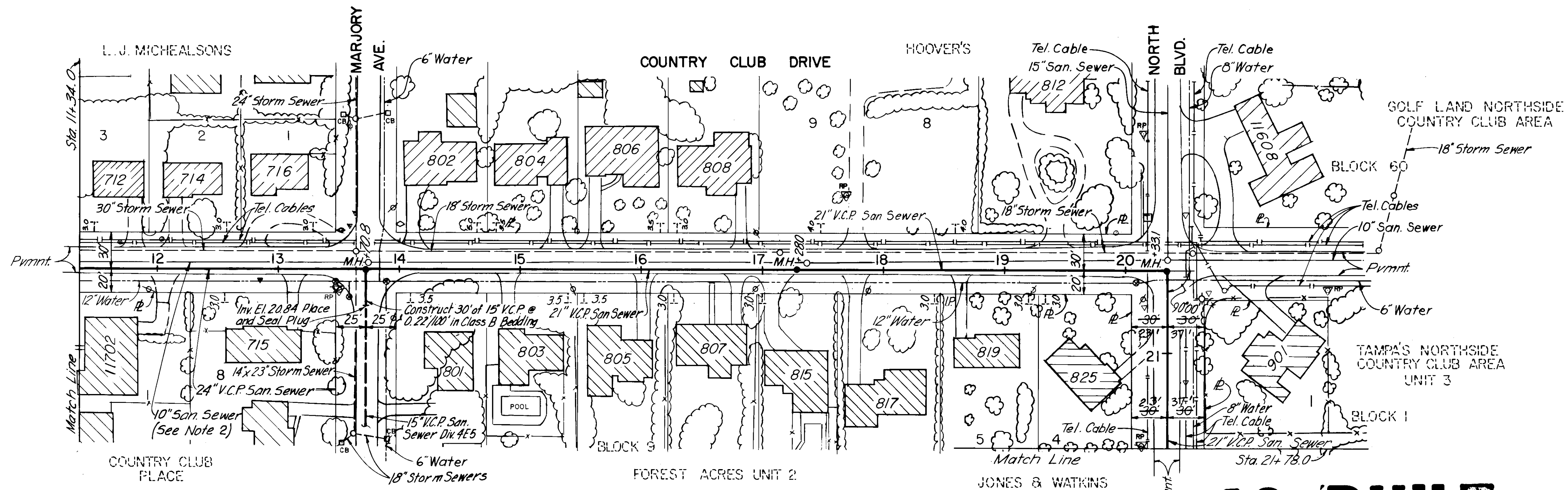

PLAN

AS BUILT
 Cl. 3-8-89

Existing Pavement: Asphaltic Concrete On Double Bituminous Surface Treatment on Mixed In Place Base

Existing Pavement: Double Bituminous Surface Treatment on Mixed in Place Base

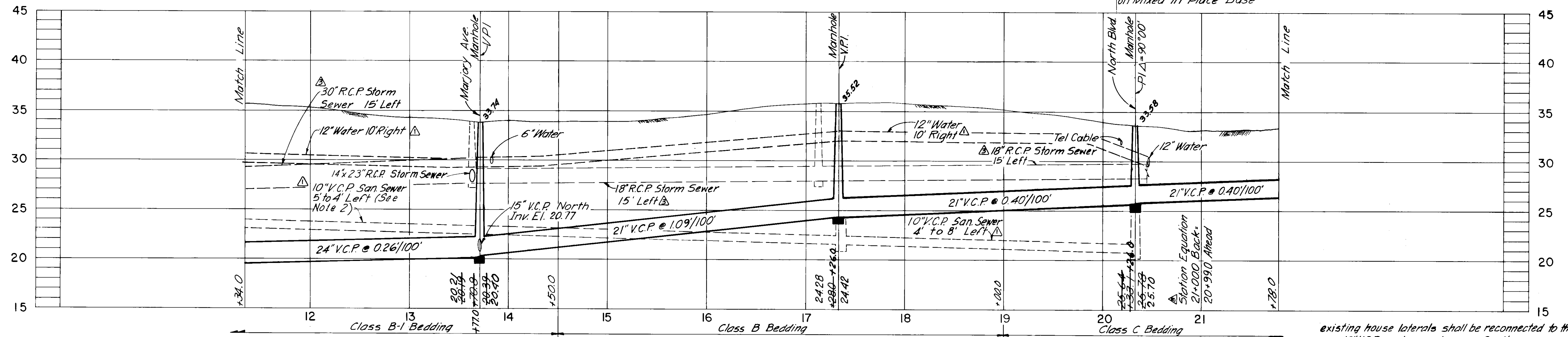

PROFILE

NOTES:

- All residences from Sta. 11+34 to Sta. 21+78 are served by existing sanitary sewer in Country Club Drive.
- Contractor shall remove existing 10" V.C.P. sanitary sewer from Sta. 11+34 to Sta. 17+28, including manhole at Sta. 13+74 but not including manhole at Sta. 17+28, to permit construction of the new 24" and 21" V.C.P. sanitary sewer. Contractor shall replace the 10" V.C.P. sanitary sewer with new materials of the original locations and elevations. Existing tees shall be replaced with wyes. The existing manhole at Sta. 13+74 shall be reconstructed with new materials 5' west of the original location as directed by the Engineer. All existing house laterals shall be reconnected to the new 10" V.C.P. replacement sewer. Sanitary sewer service shall be maintained throughout construction by approved methods.
- Existing sanitary sewer and manholes from Sta. 17+28 to Sta. 20+33.1 shall be protected in place.

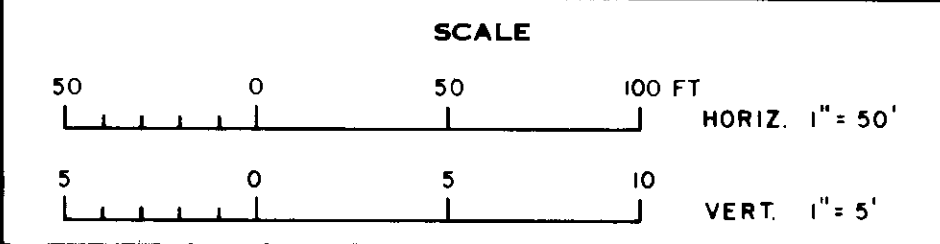

COMPILED BY PHOTOGRAMMETRIC METHODS BY
ABRAMS AERIAL SURVEY CORPORATION
 LANSING, MICHIGAN
 DATE OF PHOTOGRAPHY OCTOBER 1970 DATE OF MAPPING OCTOBER 1972

REFERENCE POINT
 THESE SELECTED POINTS ARE PLOTTED WITH EXTREME CARE AND ARE RECOMMENDED AS BASICS DURING CONSTRUCTION.

NO.	DATE	APP.	REVISION
1	3/89	Elo.	As Built
2	5/4/83	TLW	Add Note 2 & 3
3	5/4/83	TLW	Add Station Equation
4	5/4/83	TLW	Rev. Vert. Align Sta. 11+34 to 17+28
5	5/4/83	TLW	Rev. Horiz. Align Sta. 11+34 to 20+33.1
6	5/4/83	TLW	Add Bedding Classes
7	5/4/83	TLW	Delete Std. Conc. Cradle
8	5-6-81	TLW	Add St. Sewer in Plan & Profile
9	9-3-74	TLW	Add Std. Conc. Cradle
10	7-3-74	TLW	Add Utilities in Profile

GREELEY AND HANSEN ENGINEERS
 222 S. RIVERSIDE PLAZA
 CHICAGO, ILLINOIS 60606

DESIGNED T.L.W., J.J.T.
 DRAWN J.R.S., F.F.L.
 CHECKED T.L.W.

APPROVED _____
 DATE _____
 SUPT., DEPT. OF SANITARY SEWERS
 DATE _____
 GREELEY AND HANSEN, ENGINEERS

CITY OF TAMPA, FLORIDA
 SEWAGE DISPOSAL SYSTEM
COUNTRY CLUB DR. TRUNK SEWER

DIVISION 4C2
PLAN AND PROFILE
 STA. 11+34 TO STA. 21+78

PROJ. NO. S202-70-300 4C2
 SHEET **4** OF 8
 DATE MAY 1973 REV. 9

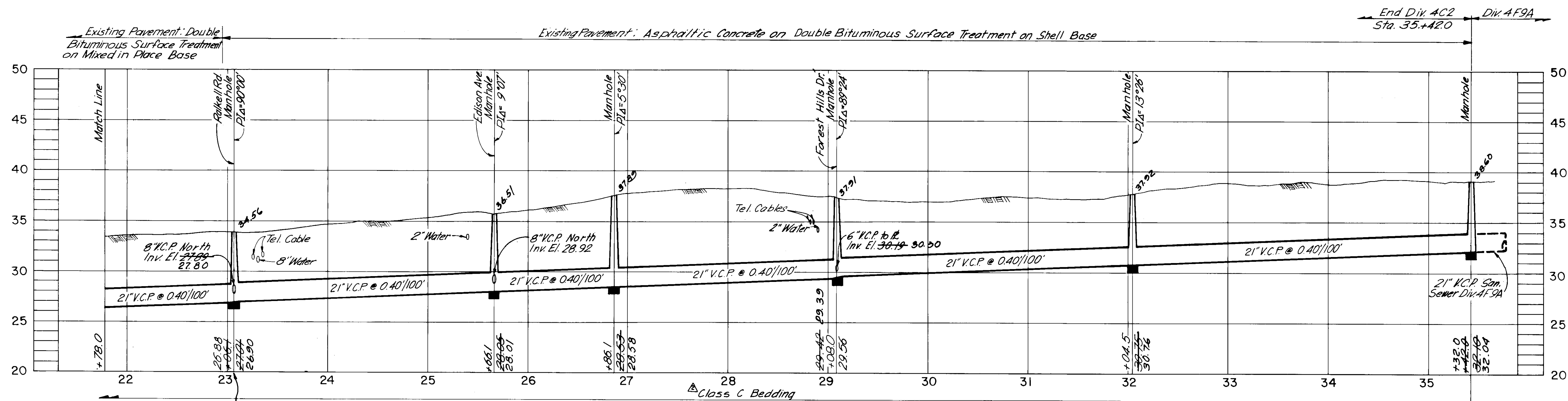
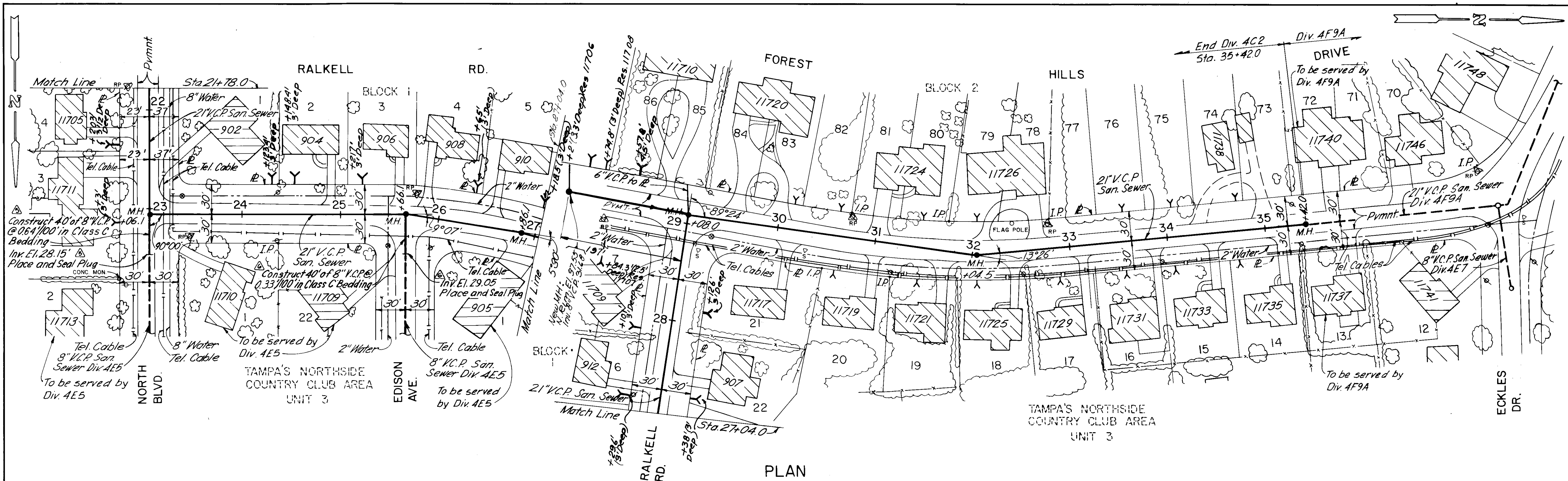

AS BUILT
Cur 3-2-81

Note: Provide opening on north side of manhole at Sta. 35+42.0 sufficient in size for 21" V.C.P. San Sewer in Div. 4F9A, Inv. El. 32.10. Plug opening with 8" thick, ASTM Des. C32 Grade MS, brick bulkhead.

GREELEY AND HANSEN ENGINEERS
 222 S. RIVERSIDE PLAZA
 CHICAGO, ILLINOIS 60606

DESIGNED T.L.W., J.J.T.
 DRAWN A.A., F.F.L.
 CHECKED T.L.W.

NO.	DATE	APP.	REVISION
1	3/89	Elo	As Built
2	10/12/84	TLW	Rev. Slope & El. Lat. Sewer Sta. 25+42.1
3	10/12/84	TLW	Rev. Slope & El. Lat. Sewer Sta. 23+06.1
4	5/4/83	TLW	Change Tees to Wyes
5	5/4/83	TLW	Delete H.L. 11714-40 Forest Hill Dr.
6	5/4/83	TLW	Add Bedding Classes
7	2-27/84	TLW	Relocated House Connections

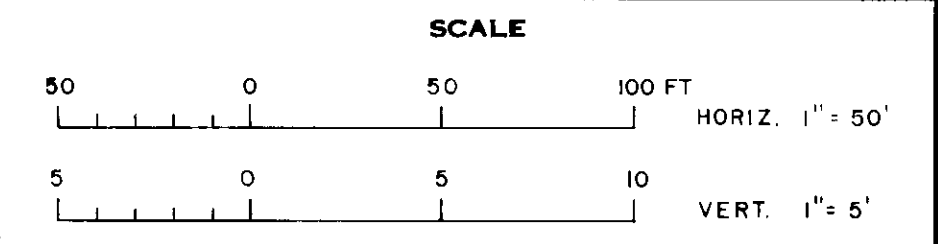

CITY OF TAMPA, FLORIDA
 SEWAGE DISPOSAL SYSTEM
 COUNTRY CLUB DR. TRUNK SEWER

DIVISION 4C2
 PLAN AND PROFILE
 STA. 21+78 TO STA. 35+42

PROJ. NO. S202-70-30D 4C2
 SHEET 5 OF 8
 DATE MAY, 1973 REV. 6

BLK. 55

14

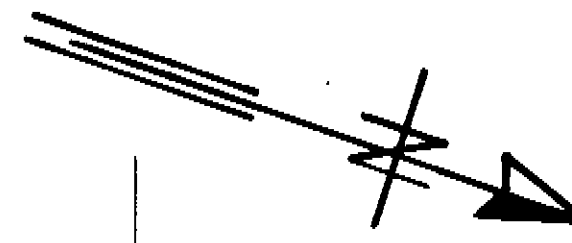

NOTES

1. All elevations are based on N.O.S. Datum unless otherwise noted.
2. Location of existing underground utilities was prepared from the most reliable information available. Verify the location and depth of all pertinent utilities prior to construction. Notify utility companies at least 48 hours prior to beginning construction.
3. New house connection locations are representative only. Required location and depth will be coordinated with the homeowner at the time of construction by the Engineer.
4. Replace pavement (Full width with) Asph. Conc. Type 51.
5. Where an existing sewer is to be removed or abandoned and replaced with new sewer, continuous sewer service must be maintained at all times, while connecting the laterals to the new sewer in place.

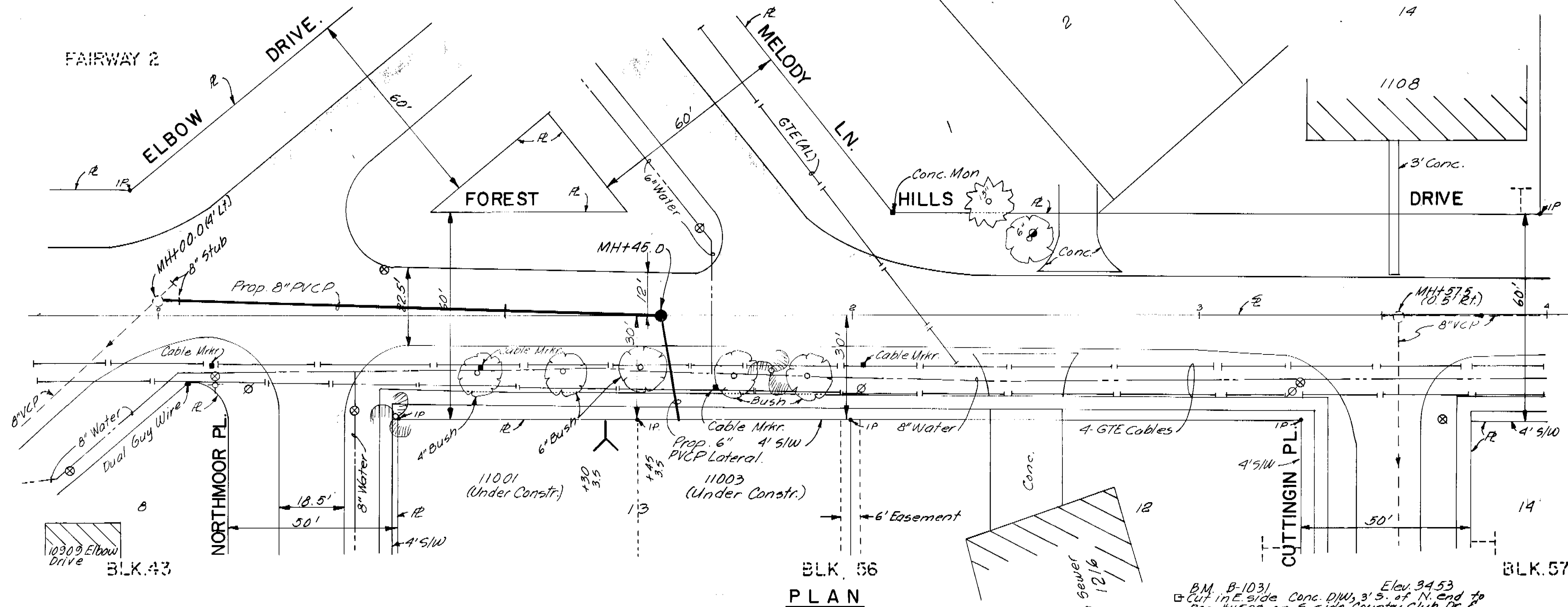

BM B-1031 Elev. 34.53
 Cut in E. side Conc. Driv. 3' S. of N. end to Res. #11509 on S. side Country Club Dr. & 2794' E. of Forest Hills Dr. to S
 BM Elev. 37.95
 Cut P.I. Bk. SW. on SE. Corner of Forest Hills Dr. & Cutting Pl.

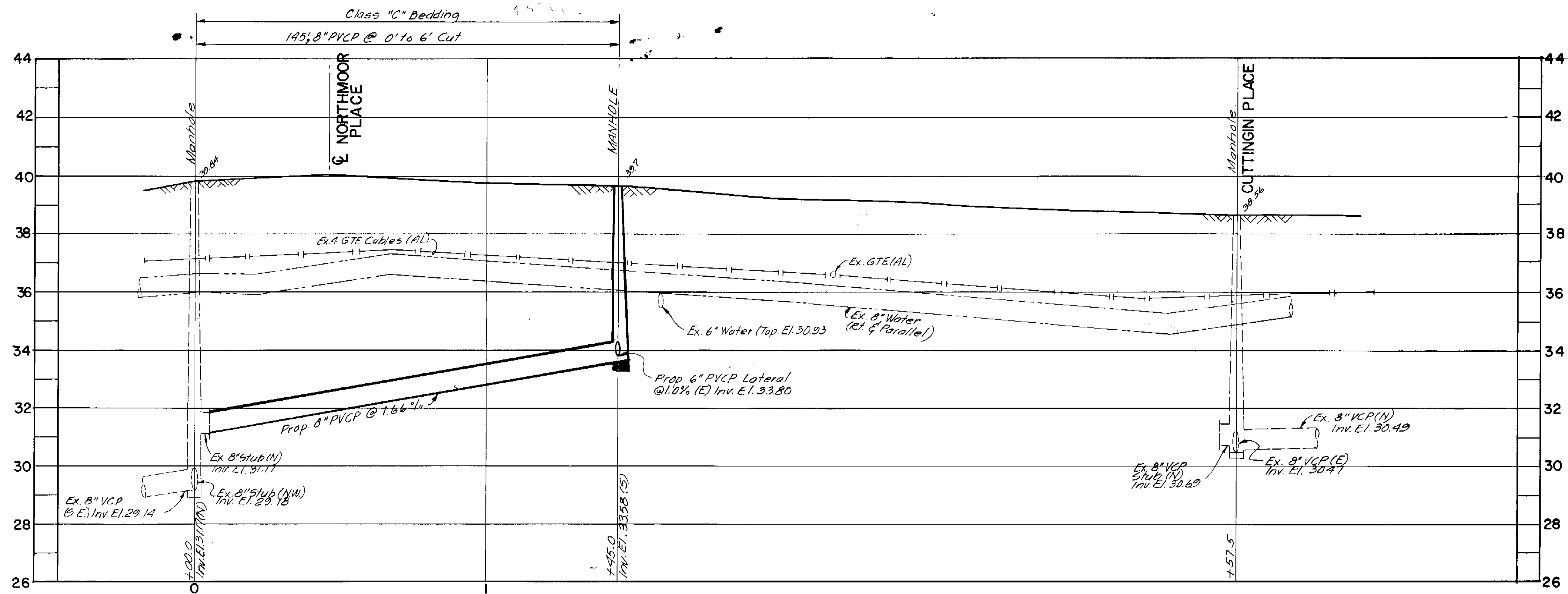

DESIGN W.O. 4272

Atlas B-11

 ANDREW T. CRONBERG, P.E. # 32560 CHIEF ENGINEER DEPARTMENT OF SANITARY SEWERS	DES. M.A.S.	APPROVED BY	NR. DATE REVISIONS 1 5-8-90 AS-BUILT HOUSE CONNECTIONS 2 3 4 5	SCALE HORIZ.: 1" = 20'-0" VERT.: 1" = 2'-0"	DEPARTMENT of SANITARY SEWERS CITY of TAMPA, FLORIDA RENEWAL & REPLACEMENT SEWER IMPROVEMENTS	FOREST HILLS DRIVE.: From Northmoor Place to Cutting Place.	SHEET OF
	DRN: E10	JACK P. MORRIS, P.E.					
	CHKD: VLD	DIRECTOR					
	DATE: 9-13-89	DEPARTMENT OF SANITARY SEWERS					

WATER DISTRIBUTION

- SANITARY SEWERS, FORCE MAINS AND STORM SEWERS CROSSING WATER MAINS SHALL BE LAID TO PROVIDE A MINIMUM VERTICAL DISTANCE OF 18 INCHES BETWEEN THE INVERT OF THE UPPER PIPE AND THE CROWN OF THE LOWER PIPE WHENEVER POSSIBLE.
WHERE SANITARY SEWERS, FORCE MAINS AND STORM SEWERS MUST CROSS A WATER MAIN WITH LESS THAN 18 INCHES VERTICAL DISTANCE, BOTH THE SEWER AND THE WATER MAIN SHALL BE CONSTRUCTED OF DUCTILE IRON PIPE (DIP) AT THE CROSSING. (DIP IS NOT REQUIRED FOR STORM SEWERS IF IT IS NOT AVAILABLE IN THE SIZE PROPOSED.) SUFFICIENT LENGTHS OF DIP MUST BE USED TO PROVIDE A MINIMUM SEPARATION OF 10 FEET BETWEEN ANY TWO JOINTS. ALL JOINTS ON THE WATER MAIN WITHIN 20 FEET OF THE CROSSING MUST BE LEAK FREE AND MECHANICALLY RESTRAINED. A MINIMUM VERTICAL CLEARANCE OF 6 INCHES MUST BE MAINTAINED AT THE CROSSING.
ALL CROSSINGS SHALL BE ARRANGED SO THAT THE SEWER PIPE JOINTS AND THE WATER MAIN PIPE JOINTS ARE EQUIDISTANT FROM THE POINT OF CROSSING (PIPES CENTERED ON THE CROSSING).
WHERE A NEW PIPE CONFLICTS WITH AN EXISTING PIPE, THE NEW PIPE SHALL BE CONSTRUCTED OF DIP AND THE CROSSING SHALL BE ARRANGED TO MEET THE REQUIREMENTS ABOVE.
- A MINIMUM 10-FOOT HORIZONTAL SEPARATION SHALL BE MAINTAINED BETWEEN ANY TYPE OF SEWER AND WATER MAIN IN PARALLEL INSTALLATIONS WHENEVER POSSIBLE.
IN CASES WHERE IT IS NOT POSSIBLE TO MAINTAIN A 10-FOOT HORIZONTAL SEPARATION, THE WATER MAIN MUST BE LAID IN A SEPARATE TRENCH OR ON AN UNDISTURBED EARTH SHELF LOCATED ON ONE SIDE OF THE SEWER OR FORCE MAIN AT SUCH AN ELEVATION THAT THE BOTTOM OF THE WATER MAIN IS AT LEAST 18 INCHES ABOVE THE TOP OF THE SEWER.
WHERE IT IS NOT POSSIBLE TO MAINTAIN A VERTICAL DISTANCE OF 18 INCHES IN PARALLEL INSTALLATIONS, THE WATER MAIN SHALL BE CONSTRUCTED OF DIP (IF AVAILABLE IN THE SIZE PROPOSED) WITH A MINIMUM VERTICAL DISTANCE OF 6 INCHES. THE WATER MAIN SHOULD ALWAYS BE ABOVE THE SEWER. JOINTS ON THE WATER MAIN SHALL BE LOCATED AS FAR APART AS POSSIBLE FROM THE JOINTS ON THE SEWER OR FORCE MAIN (STAGGERED JOINTS).
- ALL WATER MAINS SHALL HAVE A MINIMUM OF 36 INCHES OF COVER.
- ALL WATER SYSTEM WORK SHALL CONFORM WITH HILLSBOROUGH COUNTY STANDARDS AND SPECIFICATIONS.
- CONFLICTS BETWEEN WATER AND STORM OR SANITARY SEWER TO BE RESOLVED BY ADJUSTING THE WATER LINES AS NECESSARY AND PER ABOVE REQUIREMENTS.
- ALL ON-SITE PVC WATER MAINS 4 INCHES THROUGH 12 INCHES SHALL BE IN ACCORDANCE WITH ANSDA D-3000 AND SHALL BE CLASS 1120 SDR 18. ALL ON-SITE PVC WATER MAINS 2" TO 3" SHALL BE CLASS 1120 AND MEET REQUIREMENTS OF SDR 21 IN ACCORDANCE WITH ASTM D-2241. WATER MAINS SMALLER THAN 1 1/2" SHALL BE CLASS 1120 OR 1220 SCHEDULE 80 AND MEET REQUIREMENTS OF ASTM D-1785.
- RESTRAINED JOINTS SHALL BE PROVIDED AT ALL FITTINGS AND HYDRANTS AS SHOWN ON DETAILS.
- ALL COMPONENTS OF THE WATER SYSTEM, INCLUDING FITTINGS, HYDRANTS, CONNECTIONS, AND VALVES SHALL REMAIN UNCOVERED UNTIL PROPERLY PRESSURE TESTED AND ACCEPTED BY THE OWNER'S ENGINEER. PRESSURE TESTS TO BE IN ACCORDANCE WITH HILLSBOROUGH COUNTY UTILITY DEPARTMENT SPECIFICATIONS. CONTRACTOR TO NOTIFY OWNER'S ENGINEER AND COUNTY INSPECTORS 48 HOURS IN ADVANCE OF PERFORMING TESTS.
- CONTRACTOR TO PERFORM CHLORINATION AND BACTERIOLOGICAL SAMPLING AND OBTAIN CLEARANCE OF DOMESTIC WATER SYSTEM. COPIES OF ALL BACTERIOLOGICAL TESTS TO BE SUBMITTED TO OWNER'S ENGINEER.
- CONTRACTOR TO CONTACT HARRY SMITH WITH CITY OF TAMPA AT 231-5242 FOR BACKFLOW PREVENTION DEVICE.

SANITARY SEWER

- SANITARY SEWERS, FORCE MAINS AND STORM SEWERS CROSSING WATER MAINS SHALL BE LAID TO PROVIDE A MINIMUM VERTICAL DISTANCE OF 18 INCHES BETWEEN THE INVERT OF THE UPPER PIPE AND THE CROWN OF THE LOWER PIPE WHENEVER POSSIBLE.
WHERE SANITARY SEWERS, FORCE MAINS AND STORM SEWERS MUST CROSS A WATER MAIN WITH LESS THAN 18 INCHES VERTICAL DISTANCE, BOTH THE SEWER AND THE WATER MAIN SHALL BE CONSTRUCTED OF DUCTILE IRON PIPE (DIP) AT THE CROSSING. (DIP IS NOT REQUIRED FOR STORM SEWERS IF IT IS NOT AVAILABLE IN THE SIZE PROPOSED.) SUFFICIENT LENGTHS OF DIP MUST BE USED TO PROVIDE A MINIMUM SEPARATION OF 10 FEET BETWEEN ANY TWO JOINTS. ALL JOINTS ON THE WATER MAIN WITHIN 20 FEET OF THE CROSSING MUST BE LEAK FREE AND MECHANICALLY RESTRAINED. A MINIMUM VERTICAL CLEARANCE OF 6 INCHES MUST BE MAINTAINED AT THE CROSSING.
ALL CROSSINGS SHALL BE ARRANGED SO THAT THE SEWER PIPE JOINTS AND THE WATER MAIN PIPE JOINTS ARE EQUIDISTANT FROM THE POINT OF CROSSING (PIPES CENTERED ON THE CROSSING).
WHERE A NEW PIPE CONFLICTS WITH AN EXISTING PIPE, THE NEW PIPE SHALL BE CONSTRUCTED OF DIP AND THE CROSSING SHALL BE ARRANGED TO MEET THE REQUIREMENTS ABOVE.
- A MINIMUM 10-FOOT HORIZONTAL SEPARATION SHALL BE MAINTAINED BETWEEN ANY TYPE OF SEWER AND WATER MAIN IN PARALLEL INSTALLATIONS WHENEVER POSSIBLE.
IN CASES WHERE IT IS NOT POSSIBLE TO MAINTAIN A 10-FOOT HORIZONTAL SEPARATION, THE WATER MAIN MUST BE LAID IN A SEPARATE TRENCH OR ON AN UNDISTURBED EARTH SHELF LOCATED ON ONE SIDE OF THE SEWER OR FORCE MAIN AT SUCH AN ELEVATION THAT THE BOTTOM OF THE WATER MAIN IS AT LEAST 18 INCHES ABOVE THE TOP OF THE SEWER.
WHERE IT IS NOT POSSIBLE TO MAINTAIN A VERTICAL DISTANCE OF 18 INCHES IN PARALLEL INSTALLATIONS, THE WATER MAIN SHALL BE CONSTRUCTED OF DIP (IF AVAILABLE IN THE SIZE PROPOSED) WITH A MINIMUM VERTICAL DISTANCE OF 6 INCHES. THE WATER MAIN SHOULD ALWAYS BE ABOVE THE SEWER. JOINTS ON THE WATER MAIN SHALL BE LOCATED AS FAR APART AS POSSIBLE FROM THE JOINTS ON THE SEWER OR FORCE MAIN (STAGGERED JOINTS).
- ALL SANITARY SEWER MAINS, LATERALS AND FORCE MAINS SHALL HAVE A MINIMUM OF 36 INCHES OF COVER.
- ALL ON-SITE PVC GRAVITY SANITARY SEWER PIPE SHALL BE MADE OF MATERIAL HAVING A CELL CLASSIFICATION OF 12454 B, 12454 C OR 13354 B AS DEFINED IN ASTM D-1784. ELASTOMERIC GASKET JOINTS SHALL BE UTILIZED.
- ALL ON-SITE DUCTILE IRON PIPE SHALL BE CLASS 52 AND SHALL RECEIVE INTERIOR AND EXTERIOR BITUMINOUS COATING IN ACCORDANCE WITH ANSI A 21.6, A 21.8, OR A 21.51.
- ALL SANITARY SEWER WORK SHALL CONFORM WITH APPLICABLE AGENCY STANDARDS AND SPECIFICATIONS.
- PRIOR TO COMMENCING WORK WHICH REQUIRES CONNECTING NEW SANITARY SEWER LINES TO EXISTING LINES OR APPURTENANCES, THE CONTRACTOR SHALL VERIFY LOCATION AND ELEVATION OF ALL EXISTING UTILITIES NEAR THE POINT OF CONNECTION AND NOTIFY OWNER'S ENGINEER OF ANY CONFLICTS OR DISCREPANCIES WITH DESIGN INFORMATION SHOWN IN THESE PLANS.
- ALL GRAVITY SEWER PIPING SHALL BE SUBJECT TO A VISUAL INSPECTION BY THE OWNER'S ENGINEER PRIOR TO PLACEMENT OF AND PAVING AND AGAIN PRIOR TO OBTAINING CERTIFICATE OF BASE OCCUPANCY. CONTRACTOR TO NOTIFY THE ENGINEER 48 HOURS IN ADVANCE TO SCHEDULE INSPECTIONS.
- THE CONTRACTOR SHALL PERFORM AN INFILTRATION OR EXFILTRATION TEST ON ALL GRAVITY SEWERS IN ACCORDANCE WITH THE REGULATORY AGENCY HAVING JURISDICTION. SAID TESTS ARE TO BE CERTIFIED BY THE ENGINEER OF RECORD AND SUBMITTED TO THE REGULATORY AGENCY FOR APPROVAL. COORDINATION OF TESTING AND NOTIFICATION OF ALL PARTIES IS THE CONTRACTOR'S RESPONSIBILITY.

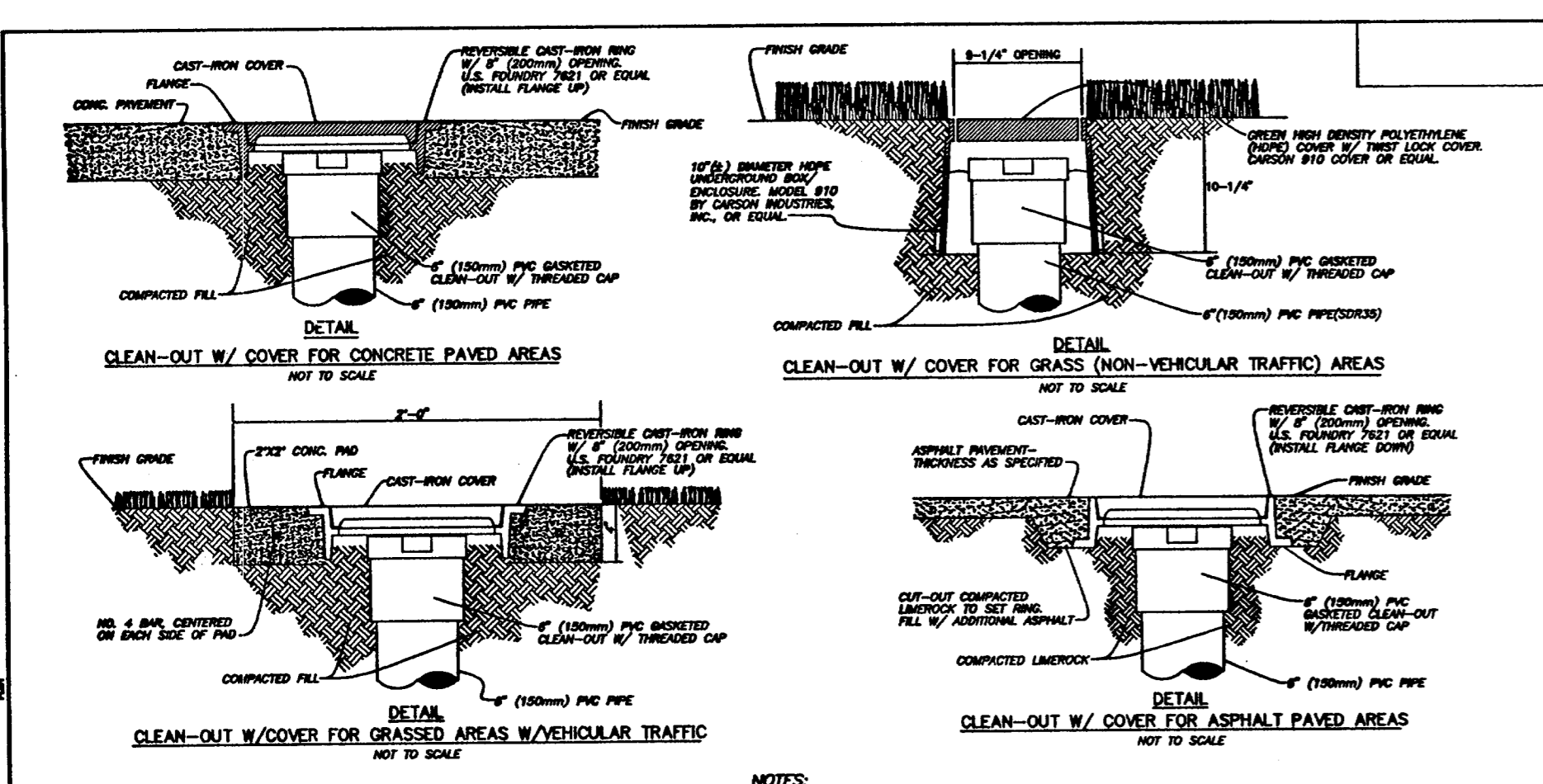

- NOTES:**
- CONTRACTOR SHALL MAINTAIN THE CLEAN-OUT AND CAST IRON RING AND COVER OR HOPE RING AND COVER (IF SO SHOWN) TEST OF MATERIALS. COPIES OF TESTS TO BE SUBMITTED TO THE ENGINEER OF RECORD. THE CLEAN-OUT AND COVER SHALL BE NO MORE THAN 4 INCHES DEEPER THAN THE FINISH GRADE.
 - PVC CAP MAY BE PROVIDED WITH NECESSARY HUE.
 - CAST IRON COVER SHALL BE PROVIDED WITH AN EMBOSSED LETTER "S" FOR IDENTIFICATION. HOPE COVER SHALL BE MARKED "SERVO" FOR IDENTIFICATION.
 - CAST IRON RING AND COVER, OR HOPE RING AND COVER, AS WELL AS THE POINT (IF SO SHOWN) TEST OF MATERIALS. COPIES OF TESTS TO BE SUBMITTED TO THE ENGINEER OF RECORD. THE CLEAN-OUT AND COVER SHALL BE NO MORE THAN 4 INCHES DEEPER THAN THE FINISH GRADE.
 - ALL CLEAN-OUTS ON THIS PROJECT SHALL BE ONE OF THE FOUR TYPES SHOWN ON THIS SHEET. FIELD CONDITIONS WILL DETERMINE WHICH TYPE.

NO.	DATE	REVISIONS	NO.	DATE	REVISIONS
1			1		
2			2		
3			3		
4			4		

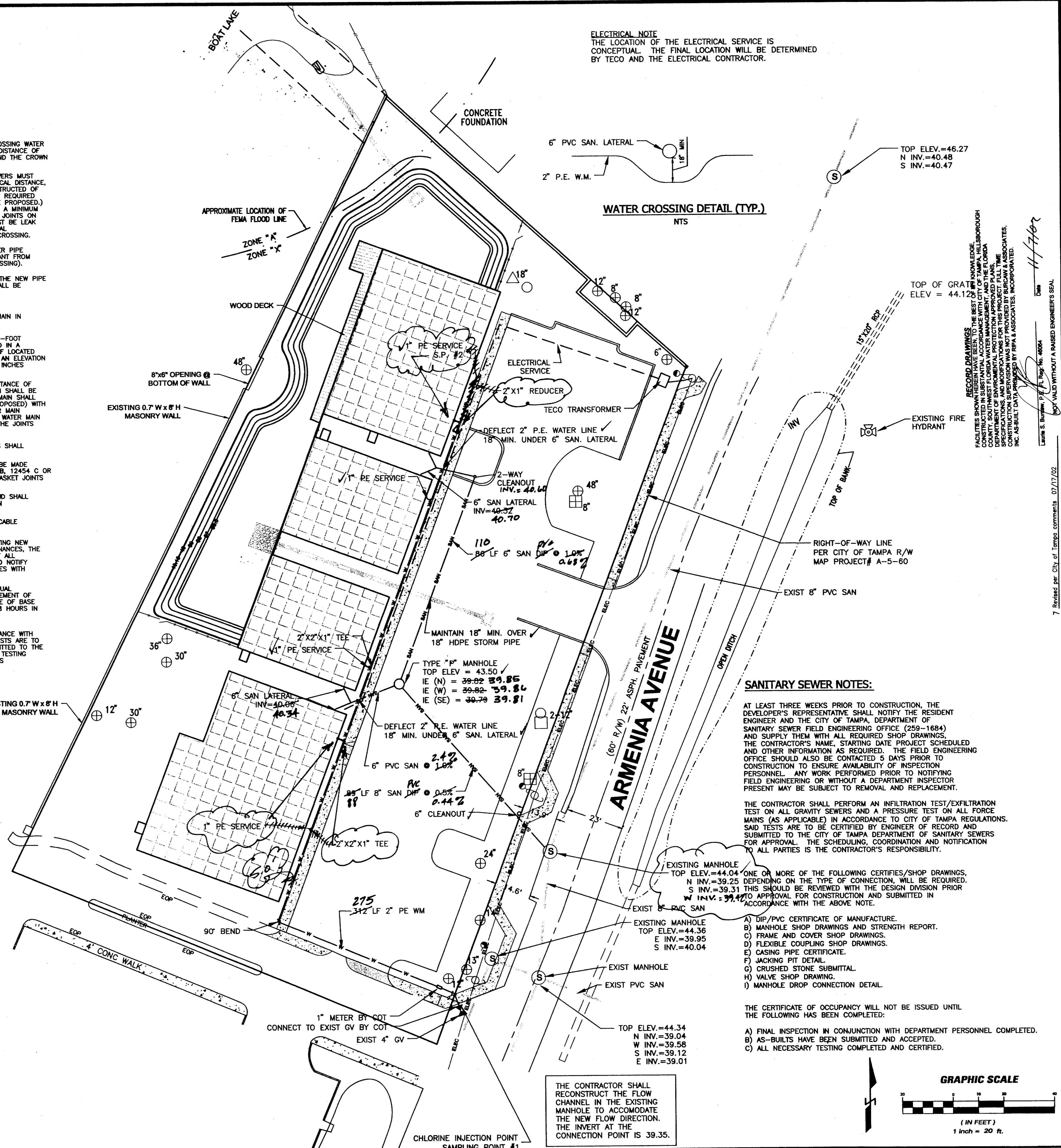

ELECTRICAL NOTE
THE LOCATION OF THE ELECTRICAL SERVICE IS CONCEPTUAL. THE FINAL LOCATION WILL BE DETERMINED BY TECO AND THE ELECTRICAL CONTRACTOR.

WATER CROSSING DETAIL (TYP.)
NTS

SANITARY SEWER NOTES:

AT LEAST THREE WEEKS PRIOR TO CONSTRUCTION, THE DEVELOPER'S REPRESENTATIVE SHALL NOTIFY THE RESIDENT ENGINEER AND THE CITY OF TAMPA, DEPARTMENT OF SANITARY SEWER FIELD ENGINEERING OFFICE (259-1684) AND SUPPLY THEM WITH ALL REQUIRED SHOP DRAWINGS. THE CONTRACTOR'S NAME, STARTING DATE, PROJECT SCHEDULED AND OTHER INFORMATION AS REQUIRED. THE FIELD ENGINEERING OFFICE SHOULD ALSO BE CONTACTED 5 DAYS PRIOR TO CONSTRUCTION TO ENSURE AVAILABILITY OF INSPECTION PERSONNEL. ANY WORK PERFORMED PRIOR TO NOTIFYING FIELD ENGINEERING OR WITHOUT A DEPARTMENT INSPECTOR PRESENT MAY BE SUBJECT TO REMOVAL AND REPLACEMENT.

THE CONTRACTOR SHALL PERFORM AN INFILTRATION TEST/EXFILTRATION TEST ON ALL GRAVITY SEWERS AND A PRESSURE TEST ON ALL FORCE MAINS (AS APPLICABLE) IN ACCORDANCE TO CITY OF TAMPA REGULATIONS. SAID TESTS ARE TO BE CERTIFIED BY ENGINEER OF RECORD AND SUBMITTED TO THE CITY OF TAMPA DEPARTMENT OF SANITARY SEWERS FOR APPROVAL. THE SCHEDULING, COORDINATION AND NOTIFICATION TO ALL PARTIES IS THE CONTRACTOR'S RESPONSIBILITY.

- ONE OR MORE OF THE FOLLOWING CERTIFIES/SHOP DRAWINGS, SHALL BE SUBMITTED TO THE CITY OF TAMPA DEPARTMENT OF SANITARY SEWERS FOR APPROVAL AND SUBMITTED IN ACCORDANCE WITH THE ABOVE NOTE.
- DIP/PVC CERTIFICATE OF MANUFACTURE.
 - MANHOLE SHOP DRAWINGS AND STRENGTH REPORT.
 - FRAME AND COVER SHOP DRAWINGS.
 - FLEXIBLE COUPLING SHOP DRAWINGS.
 - CASING PIPE CERTIFICATE.
 - JACKING PIT DETAIL.
 - CRUSHED STONE SUBMITTAL.
 - VALVE SHOP DRAWING.
 - MANHOLE DROP CONNECTION DETAIL.

THE CERTIFICATE OF OCCUPANCY WILL NOT BE ISSUED UNTIL THE FOLLOWING HAS BEEN COMPLETED:

- FINAL INSPECTION IN CONJUNCTION WITH DEPARTMENT PERSONNEL COMPLETED.
- AS-BUILTS HAVE BEEN SUBMITTED AND ACCEPTED.
- ALL NECESSARY TESTING COMPLETED AND CERTIFIED.

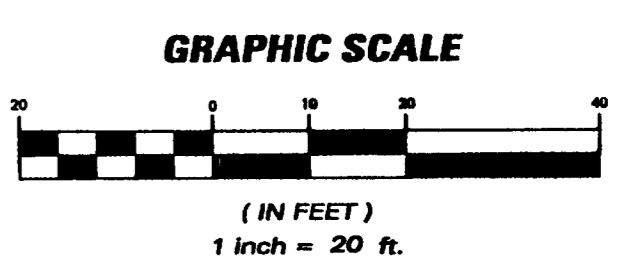

THE CONTRACTOR SHALL RECONSTRUCT THE FLOW CHANNEL IN THE EXISTING MANHOLE TO ACCOMMODATE THE NEW FLOW DIRECTION. THE INVERT AT THE CONNECTION POINT IS 39.35.

BURCAW & Associates, Inc.
Engineers • Surveyors • Planners
Environmental Services •
Commercial Real Estate •
10840 Sheldon Road
Tampa, Florida 33626
PHONE: 813.882.4815
FAX: 813.882.3908
www.burcaw.com

**ARMENIA OAKS
PROFESSIONAL PARK
SEC 23, TWN 28S, RNG 18E
UTILITY PLAN**

**WATERFORD CONSTRUCTION
3040 W. BEARSS AVENUE
TAMPA, FL 33618
(813) 962-6544**

JOB NO. 01258
DRAWN: TURTLE
DESIGNED: TURTLE
CHECKED: LB
QC: LB
SHEET 5

REVISIONS:
1 ORIGINAL: 8/20/01
2 Revised to 6" x 6" sized 8" cleanout per DOT 2/25/02
3 Revised 8" cleanout to 6" per DOT 3/13/02
4 Revised per DOT comments 4/6/02
5 Revised per City of Tampa comments 05/03/02
6 Revised per SHW comments 05/28/02
7 Revised per DEP comments 6/24/02

NOT VALID WITHOUT A REGISTERED ENGINEER'S SEAL
Laurie S. Burcaw, P.E., Reg. No. 46064
Date: 11/7/02

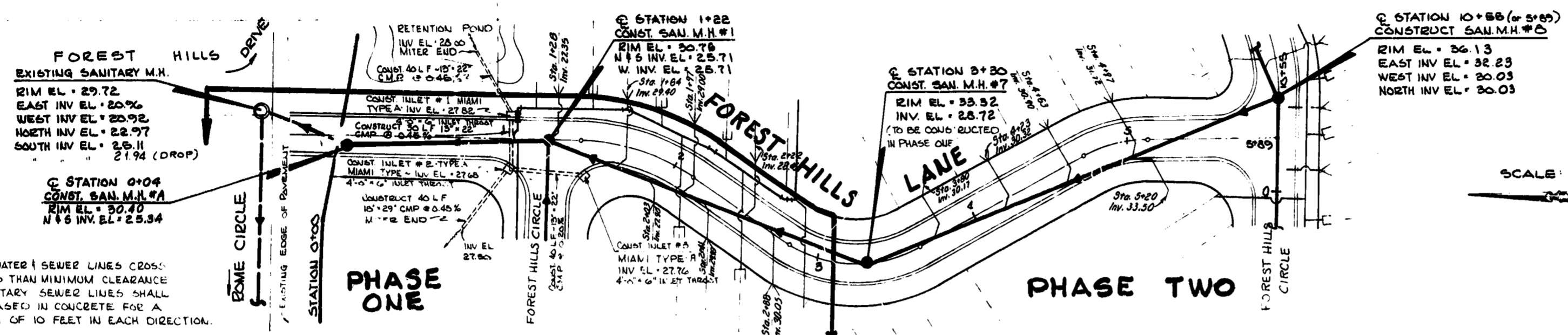

NOTE:
WHERE WATER & SEWER LINES CROSS
WITH LESS THAN MINIMUM CLEARANCE
THE SEWER LINES SHALL
BE ENCASED IN CONCRETE FOR A
MINIMUM OF 10 FEET IN EACH DIRECTION.

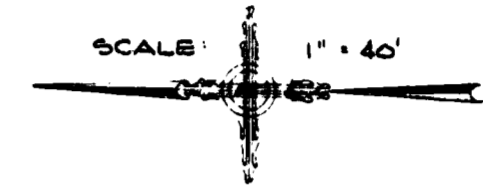

REVISIONS	BY

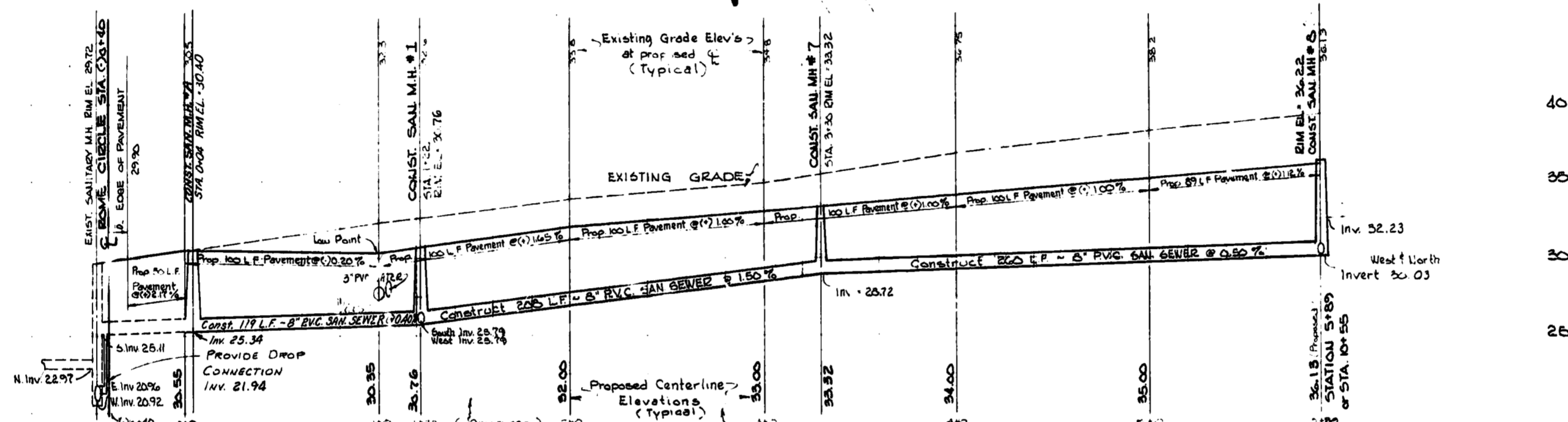

SCALE:
1" = 40' HORIZ.
1" = 5' VERT.

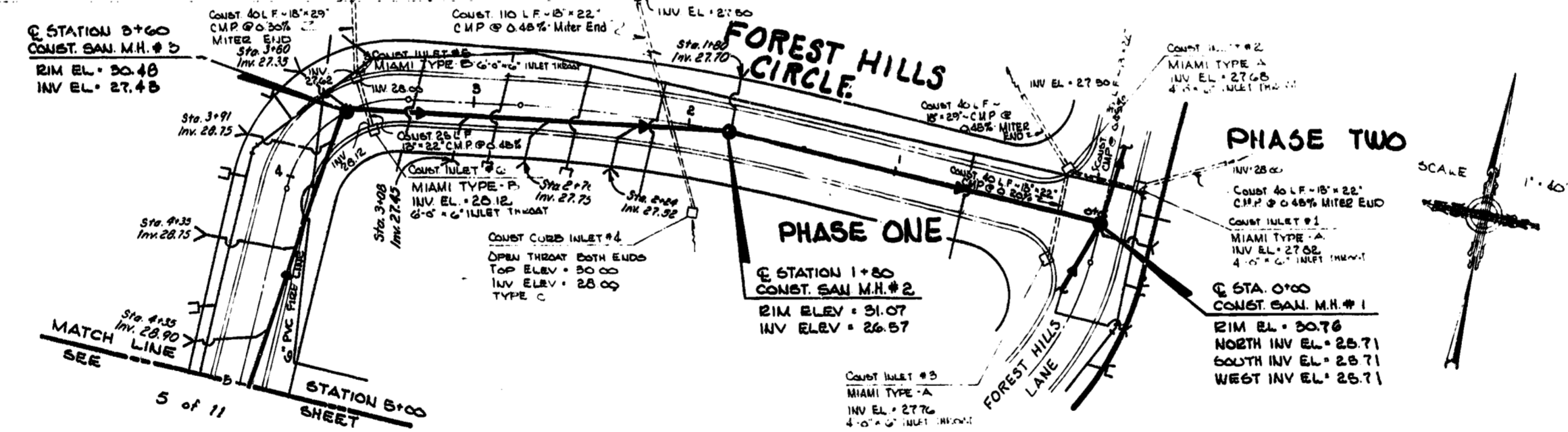

AS-BUILT By Mandish & Associates, Inc.
Date 8-24-84 - Same as File with Same.
Contractor:
Southern Equipment Co.

MANDISH & ASSOCIATES, INC.
ENGINEERS - SURVEYORS
242 SOUTH MAY AVE
BIRMINGHAM, FLORIDA 35202
304 786 1800
800 W. LINCOLN BLVD
TAMPA, FLORIDA 34602
813 999 1960

**FOREST HILLS VILLAGE
PLAN & PROFILE**

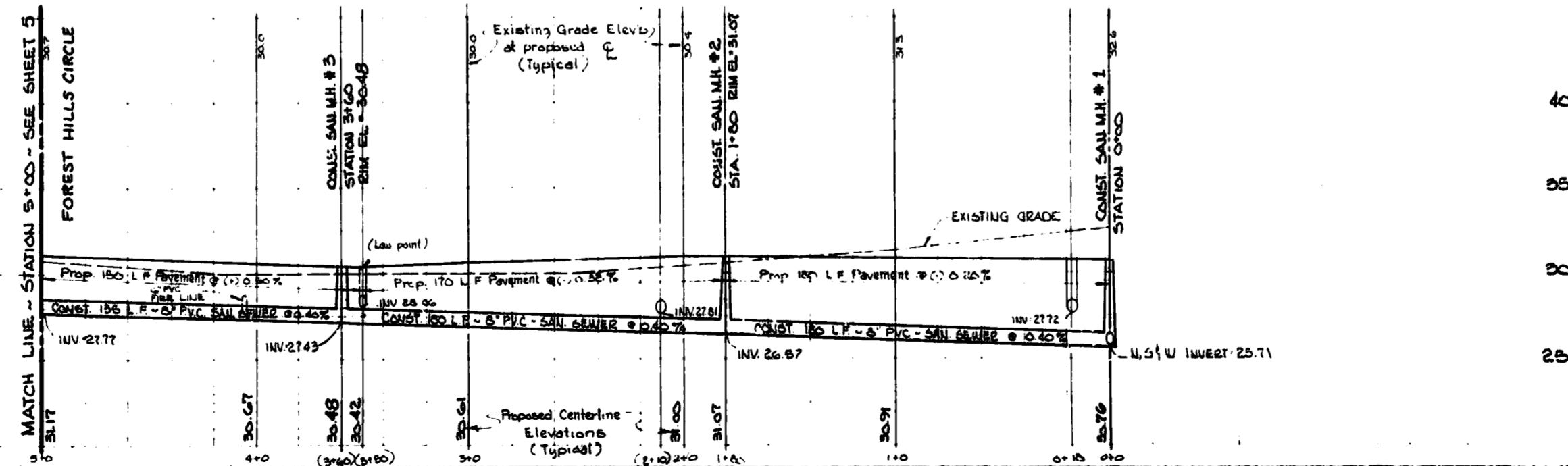

SCALE:
1" = 40' HORIZ.
1" = 5' VERT.

DATE	BY
October 21, 1988	

Put Call System

PCS 524-63185

PREPARED FOR: ALAN CHEEK CONSTRUCTION CO.

LEGAL DESCRIPTION

Commence at the Northwest corner of Section 23, Township 28 South, Range 18 East, Hillsborough County, Florida; thence N 88 deg. 53' 01" E., 300.00 feet along the North boundary of said Section 23 to the Point of Beginning; thence N 00 deg. 58' 00" W., 185.00 feet; thence N 32 deg. 03' 15" W., 183.75 feet to the North boundary of the South 331.00 feet of the Southern 1/4 of the Section 23, Township 28 South, Range 18 East, Hillsborough County, Florida; thence N 88 deg. 02' 52" E., 18.00 feet along said North boundary; thence S 49 deg. 26' 01" E., 587.00 feet to the City of Tampa Municipal Boundary; thence S 28 deg. 05' 31" W., 504.88 feet along said municipal boundary; thence N 81 deg. 08' 58" E., 108.20 feet; thence North, 480.78 feet to the Point of Beginning; TOGETHER WITH A 30.00 foot easement for ingress-egress and lying with 15.00 feet each side of the following described centerline: Commence at the Northwest corner of Section 23, Township 28 South, Range 18 East, Hillsborough County, Florida; thence N 88 deg. 53' 01" E., 300.00 feet along the North boundary of said Section 23; thence South, 480.78 feet; thence S 81 deg. 08' 58" E., 108.20 feet to the City of Tampa Municipal Boundary; thence N 28 deg. 05' 31" E., along said line 159.05 feet to the Point of Beginning of the centerline herein described; thence S 87 deg. 17' 28" E., 188.43 feet to the Westerly right-of-way line of Armenia Avenue and to the Point of Termination of said Centerline.

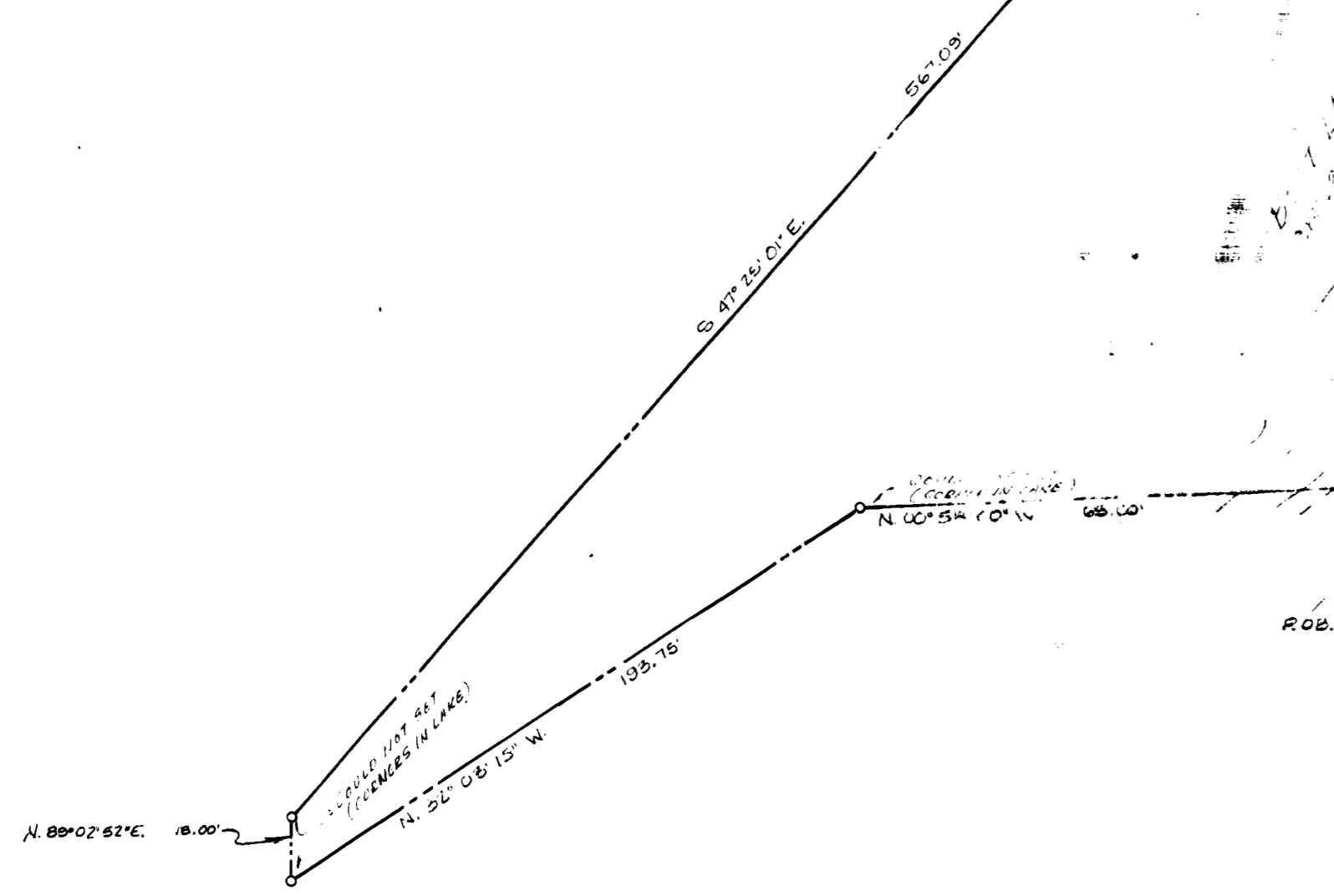
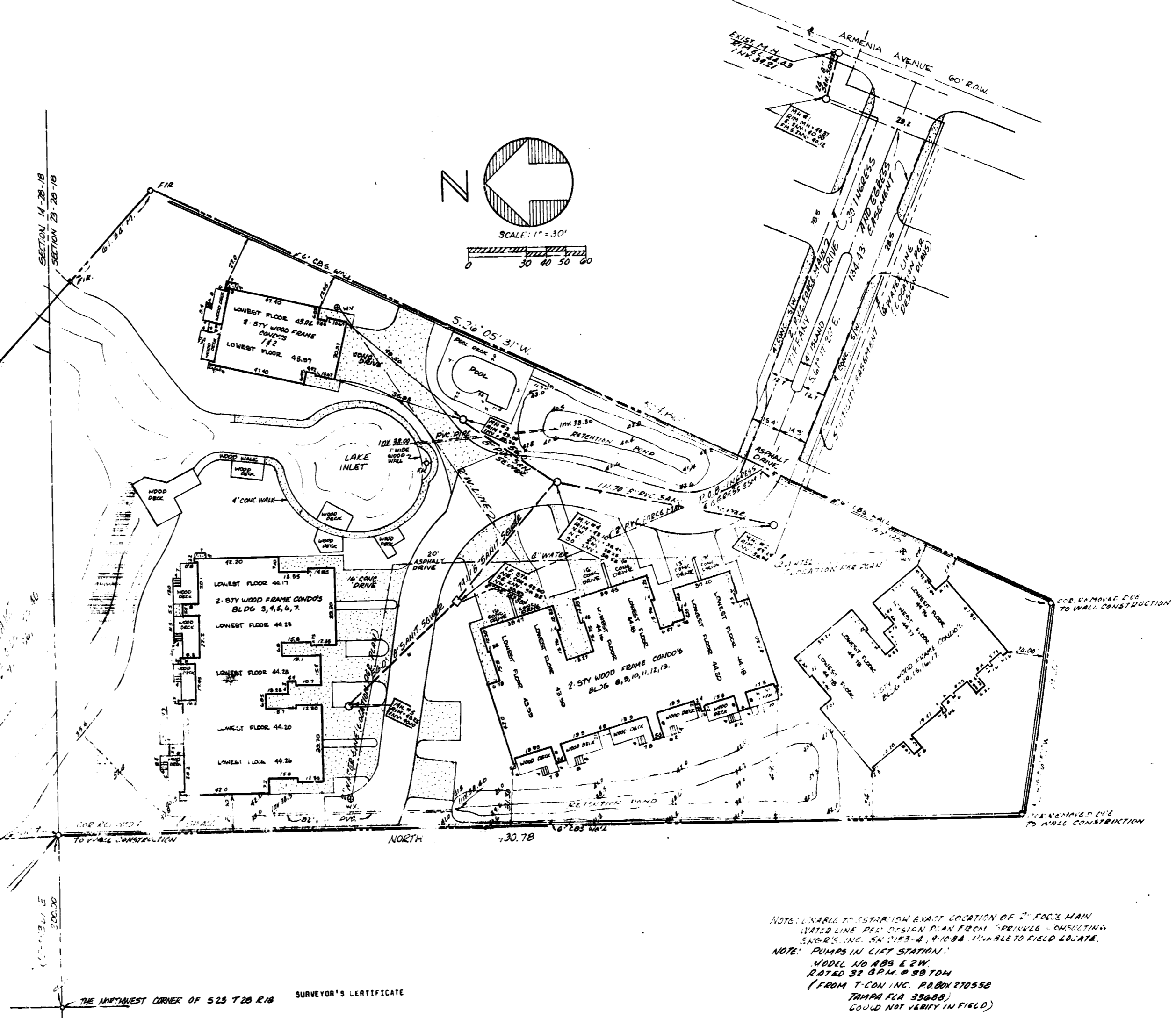

NOTE: UNABLE TO ESTABLISH EXACT LOCATION OF 2" FACE MAIN WATER LINE PER DESIGN PLAN FROM SPRINKLER EXISTING ENGINEERING SA 1183-A, 4/10/84 UNABLE TO FIELD LOCATE.
 NOTE: PUMPS IN LIFT STATION:
 MODEL NO 885 E2W
 RATED 32 GPM @ 89 TDH
 (FROM T-COM INC. P.80X 270558 TAMPA FLA 33608) COULD NOT IDENTIFY IN FIELD

ELEVATIONS BASED ON MEAN SEA LEVEL ELEV. 10.00 AND BASED ON PUNCH MARKS PROVIDED BY CITY OF TAMPA ENGINEER. HAS 8/10/83 CIV 218 ELEV. 44.242

SURVEYOR'S CERTIFICATE

THE UNDERSIGNED BEING A SURVEYOR AUTHORIZED TO PRACTICE IN THE STATE OF FLORIDA, IN ACCORDANCE TO SECTION 718.10-(4)(b) FLORIDA STATUTES, HEREBY CERTIFIES THAT THE CONSTRUCTION OF THE IMPROVEMENTS COMPRISING TIFFANY CARS, A CONDOMINIUM, UNITS 1 THRU 13 ARE SUBSTANTIALLY COMPLETE SO THAT THE MATERIAL TOGETHER WITH THE PROVISIONS OF THE DECLARATION DESCRIBING THE CONDOMINIUM PROPERTY, IS AN ACCURATE REPRESENTATION OF THE LOCATION AND DIMENSIONS OF THE IMPROVEMENTS AND SO THAT THE IDENTIFICATION, LOCATION AND DIMENSIONS OF THE COMMON ELEMENTS AND OF EACH UNIT CAN BE DETERMINED FROM THESE MATERIALS.

Ronald L. Hughes
 RONALD L. HUGHES, P.L.S. 3747

ADD PUMP INTO 4-15-86 LOT
 I do further certify that the survey represented hereon meets the requirements of the Florida Statute 478.087, Chapter 21H-6, Florida Administrative Code

PLUMLEY ENGINEERS & ASSOC., INC.
 ENGINEERS • SURVEYORS • LAND PLANNERS
 SUITE 8, 800 GULF TO BAY BOULEVARD, CLEARWATER, FLORIDA 34625

AS BUILT SURVEY BY PLUMLEY ENGINEERS & ASSOC., INC. 15-187