

The Enclosed Document Is Provided For Your Convenience.

Please Email ALL Questions:
[MailTo:ContractAdministration@TampaGov.net](mailto:ContractAdministration@TampaGov.net)

Please Let Us Know If You Plan To Bid

City of Tampa
Contract Administration Department
306 E. Jackson St. #280A4N
Tampa, FL 33602
(813)274-8456

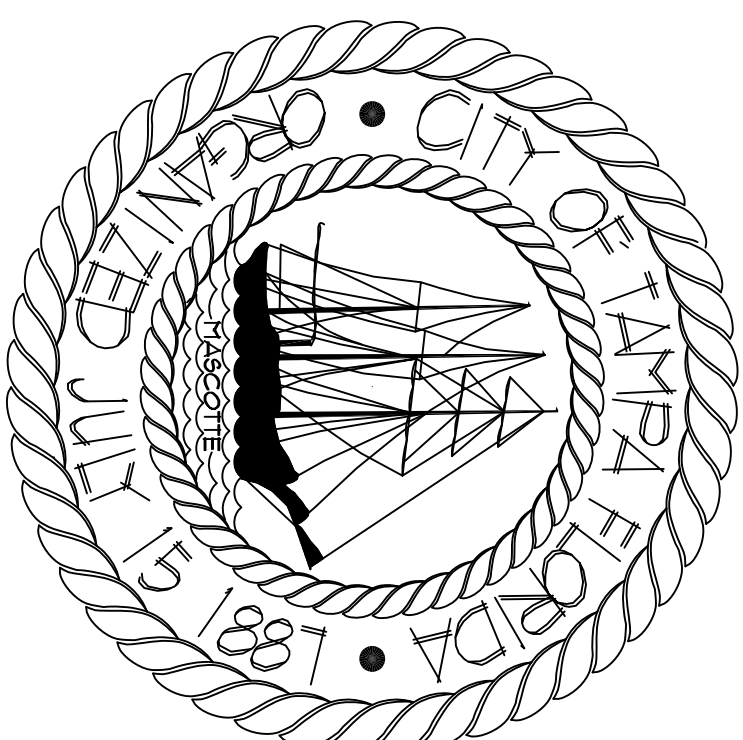

BELMONT HEIGHTS LITTLE LEAGUE UPGRADES

2101 E. M.L.K. BLVD. TAMPA, FLORIDA 33610

ABBREVIATIONS

AF	above finished floor	NSUL	insulate (d), (on)
ADJT	adjustable	JT	joint
AC	air conditioning	JST	joist
ALT	alternate	LAV	lavatory
AB	anchor bolt	LIT	light
ABT	bluminaus	MC	mechanical opening
BLK	blocking	MECH	metal
BUR	built up roofing	MOD	modular
CLC	cast-in-place concrete	NC	not to scale
CLG	ceiling	NTS	not to scale
CLR	clearance	PLA5	plaster
COL	column	PTC	pressure
CONC	concrete	PLY	plywood
CON	concrete masonry unit	POV	point of view
CONT	control joint, continue	PPF	pounds per cubic foot
CJ	dampproofing	PPF	pounds per square foot
DP	dead load	PPC	precast concrete
DET	detail	PR	precast
DI	dimension	PR	radius
DM	door	RAD	reinforced vinyl title
DR	downdraft	REF	reference
DUG	drawing	REA	return air
DF	drinking fountain	RO	rough opening
DFEC	electrical water cooler	RO	rough opening
ELC	electrical	SEC	section cut
EL	elevation	SEC	section cut
EQ	existing	SEC	section cut
EXST	existing joint	SEC	section cut
EXT	extension	SEC	section cut
FEE	finished floor elevation	SEC	section cut
FF	finished floor line	SEC	section cut
FLG	flashing	SEC	section cut
FLD	floor drain	SEC	section cut
FTG	footing	SEC	section cut
FGB	furnished by others	SEC	section cut
GALV	galvanized	SEC	section cut
GAG	gage gauge	SEC	section cut
GC	general contractor	SEC	section cut
GC	general contractor	SEC	section cut
GB	grab bar	SEC	section cut
GTFDULL	gypsum dry wall	SEC	section cut
HH	handicapped	SEC	section cut
HDU	hardwired	SEC	section cut
HC	hazard core	SEC	section cut
HLB	hose bibb	SEC	section cut

SYMBOLS

RESTROOM ACCESSORY

DRAWING NOTE

DOOR NUMBER

ELEVATION

MULTI-ELEVATION

SECTION CUT

WINDOW TYPE

ROOM NUMBER

DETAIL

DESCRIPTIVE TITLE

PROJECT NOTES

- ALL CONSTRUCTION SHALL COMPLY WITH APPLICABLE CODES AND STANDARDS, INCLUDING BUT NOT LIMITED TO ALL STATE LAWS, LOCAL ORDINANCES, UTILITY COMPANY, FLORIDA ACCESSIBILITY CODE FOR BUILDING CONSTRUCTION, THE STANDARD MECHANICAL CODE, THE STANDARD PLUMBING CODE, THE OCCUPATIONAL SAFETY AND HEALTH ACT, NFPA AND THE CURRENTLY ADOPTED STANDARD BUILDING CODE.
- CONTRACTOR SHALL REMOVE ALL DEBRIS FROM THE PROJECT SITE AS REQUIRED TO MAINTAIN A SAFE AND ORDERLY WORK ENVIRONMENT.
- GENERAL CONTRACTOR SHALL VERIFY ALL DIMENSIONS AND EXISTING CONDITIONS PRIOR TO AND DURING CONSTRUCTION.
- DEMOLITION WORK SHALL NOT BE LIMITED TO THESE DOCUMENTS TO COMPLETE PROJECT AS ILLUSTRATED. REMOVE ITEMS NECESSARY TO ALLOW FOR NEW CONSTRUCTION.
- EXISTING SURFACES (WALLS, CEILING, ETC.) SHALL BE PROTECTED DURING CONSTRUCTION. THE CONTRACTOR SHALL CLEAN SURFACES AFTER CONSTRUCTION, REPAIR, PAINT AND OR REPLACE AREAS DAMAGED AS A RESULT OF PERFORMANCE OF THE WORK.
- ALL WORK SHALL BE COORDINATED WITH THE CITY OF TAMPA'S ARCHITECTURAL REPRESENTATIVE.

PROJECT NOTES

FIRM NOTE

FLOOD ZONE - A9

CODE REFERENCES

EXIT REQUIREMENTS:

- MINIMUM CORRIDOR WIDTH - 44"
- MAXIMUM TRAVEL DISTANCE - 200 FT.
- CORRION PATH OF TRAVEL - 15 FT.
- DEAD END CORRIDOR - 20 FT.

FIRE RATING/CONSTRUCTION OF:

- INTERIOR BEARING WALLS - NC
- ROOF & ROOFCEILING - NC
- FLOOR - NC

INTERIOR FINISHES:

- ALL SPACES: CLASS "C" MATERIALS MINIMUM
- FLUTE SPREAD: T6 - 200
- SMOKE DEVELOPED: 0 - 450

TO THE BEST OF OUR KNOWLEDGE, INFORMATION AND BELIEF, THESE DOCUMENTS COMPLY WITH CURRENTLY ADOPTED CODES.

ALL PROPOSED CONSTRUCTION SHALL COMPLY WITH CURRENTLY ADOPTED CODES, STANDARDS AND ACTS WHICH INCLUDE, BUT ARE NOT LIMITED TO:

- FLORIDA FIRE PREVENTION CODE 2007
- FLORIDA BUILDING CODE 2007
- FLORIDA STATUTE 4633 WHICH INCLUDES:
 - STATE FIRE MARSHALL'S RULES AND REGULATIONS
 - NATIONAL ELECTRICAL CODE 2009
- NFPA 13, INSTALLATION OF SPRINKLER SYSTEMS
- NFPA 20, INSTALLATION OF SECONDARY PUMPS
- NFPA 24, PRIVATE FIRE SERVICE MAINS
- NFPA 90A, INSTALLATION OF AIR-CONDITIONING AND VENTILATION SYSTEMS, 1996
- NFPA 1 (2009)

WIND SPEED : 151 MPH

EXPOSURE CATEGORY - B

IMPORTANCE FACTOR - 1.15

BUILDING CATEGORY - IV

CONTRACT ADMIN. FILE NUMBER

CONTRACT ADMIN. NUMBER

14-C-55 / 0000000

ARCHITECT

THOMAS A. HESTER AIA - PROJECT ARCHITECT
 DPR #AR91143
 306 E. JACKSON ST. - 4N
 TAMPA, FL 33602
 PHONE (813) 214-5678 / FAX (813) 274-8080

CONSULTANTS

G-01	COVER SHEET / GENERAL INFORMATION
A-11	SITE PLAN
A-21	INFORMATION PLANS & ELEVATIONS
A-22	ELECTRICAL RISER & NOTES

INDEX

ARCHITECTURAL	
G-01	COVER SHEET / GENERAL INFORMATION
A-11	SITE PLAN
A-21	INFORMATION PLANS & ELEVATIONS
A-22	ELECTRICAL RISER & NOTES

LOCATION MAP

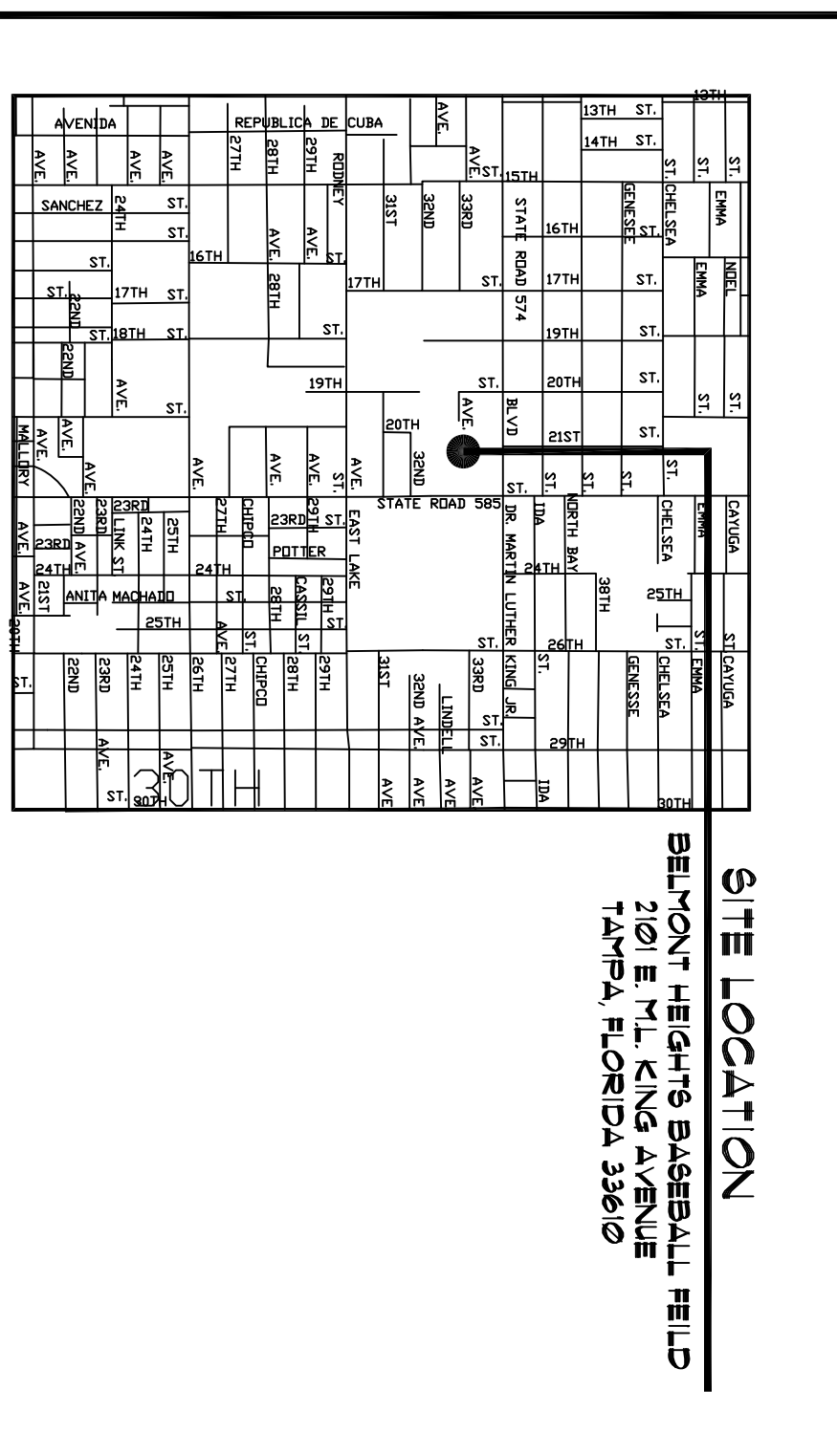

LEGAL DESCRIPTION

SEC 17, T29S, R19E
 ATLAS SHEET NO. G-13

ISSUE DATE

SEPTEMBER 5, 2014

SQUARE FOOTAGE

SHEET NUMBER
G-0.1
 OF

GENERAL NOTES

- FIELD #1 WILL THESE TOP DRESSING OF CLAY WITH GRADING. SO ALLOWANCE SECTION FOR INCLUDED IN BID PRICING ACTUAL SCOPE TO BE CONFINED DURING CONSTRUCTION

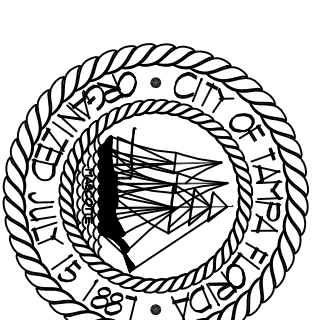

CITY OF TAMPA
 CONTRACT ADMINISTRATION
 PLANNING AND DESIGN DIVISION
 305 E JACKSON STREET 4 NORTH
 TAMPA, FLORIDA 33602
 TEL: 813.274.8880
 WWW.TAMPAGOV.COM

James E. Jackson, Jr., AIA, NOMA
 City Architect

Edward D. Rice, AIA

Kevin L. Herlihy, AIA

Thomas A. Heiser, Sr., AIA, NOMA
 Project Architect

David K. Page
 Project Architect

Kevin C. Timman
 Design Technician

Jerry P. Sanders
 Design Technician

Pravin K. Thomas, LEED AP
 Design Technician

KEY NOTES

- NEW LITTLE LEAGUE SCOREBOARD TO REPLACE EXISTING SCOREBOARD OR EQUAL. FIELD VERIFY LOCATION, UTILIZE EXISTING ELECTRIC CONNECTION POINT.
- BATTING CAGE LIGHTING: PROVIDE TWO NEW T80U LITARK NIGHTHAWK III LAMP APPROPRIATELY 20' ABOVE GROUND. REMOVE EXISTING LIGHT. DIRECTIONAL BORE NEW 1" SCH. 40 PVC CONDUIT FOR NEW CIRCUIT IN CONCESSION BUILDING. CONTRACTOR TO CONFIRM CIRCUIT IDENTIFIED AND ROUTING OF CONDUIT. ALL BLDG. PENETRATIONS TO BE CALKED. LIGHT FIXTURE AIM SHALL BE CLOSELY COORDINATED TO PREVENT SPILL ONTO TRAFFIC LANES.
- EXISTING CANOPY / ELECTRICAL ROOM
- NOT USED
- PROVIDE 4" NEW LOUDSPEAKER IN EXISTING BRACKETS AND PROTECTIVE ENCLOSURES MOUNTED TO EXTERIOR OF CONCESSIONS BUILDING. LOUD SPEAKERS SHALL BE AMERICAN AUDIO DLS - 18P 15-INCH, 2-WAY SPEAKER OR EQUAL.
- NEW 6" HIGH WINDSCREENS ON ALL BALL FIELD FENCING AS SHOWN. 5.5 OZ/50 YD LIQUID POLYPROPYLENE FABRIC. ALL EDGES SHALL BE REINFORCED WITH 4 BRASS GRAPNELS EVERY 12". LIGHT SHALL GREATER THAN 660 OZ/50 YD. WIND POCKETS SHALL BE PROVIDED BY COLORS TO BE SELECTED BY OWNER. OWNER FRONT MANUFACTURER STANDARD WINDSCREEN IS LOCATED FROM DUGOUT TO DUGOUT AROUND OUTFIELD FOR FIELD #4.



SITE PLAN
 SCALE: 1" = 20'
 NORTH

SHEET NUMBER

A11

X OF X

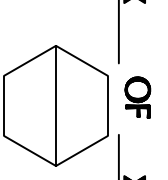

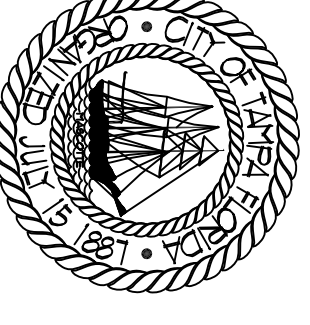

CITY OF TAMPA
 DEPARTMENT OF PLANNING AND DESIGN DIVISION
 CONTRACT ADMINISTRATION
 306 E JACKSON STREET 4 NORTH
 TAMPA, FLORIDA 33602
 TEL: 813.274.8800
 WWW.TAMPALGOV.COM

James E. Jackson, Jr., AIA, NOMA
 City Architect
 Edward D. Rice, AIA
 Deputy City Architect
 Kevin L. Herlihy, AIA
 Project Architect
 Thomas A. Heiser, Sr., AIA, NOMA
 Project Architect
 David K. Page
 Project Architect
 Keyrey C. Timpan
 Drawing Technician
 Jerry P. Sanders
 Drawing Technician
 Darryl K. Thomas, LEED AP
 Project Designer

MEP CONSULTANT

STRUCTURAL CONSULTANT

CIVIL CONSULTANT

LANDSCAPE CONSULTANT

BELMONT HEIGHTS LITTLE LEAGUE
 UPRADERS
 2011 E. ML KING BLVD.
 TAMPA, FLORIDA 33601

DRPW FILE NUMBER
 X

DRPW NUMBER
 X

ISSUE DATE
 SEPTEMBER 5, 2014

DRAWN BY
 JERRY P. SANDERS

REVISIONS

SEAL

SCALE: VARIOUS

FLOOR PLANS

SHEET NUMBER

A2.1

X OF X

GENERAL NOTES

- COLOR FOR ALL APPLIANCES TO BE SELECTED FOR STANDARD RANGE OF COLORS.
- CONTRACTOR TO PROVIDE SHOP DRAWINGS FOR ALL ITEMS OF WORK NOT IN CONTRACT.
- 2ND FLOOR OF CONCESSION BUILDING

KEY NOTES

- REMOVE EXISTING COUNTER AND STORAGE
- REMOVE EXISTING DOUBLE FRIGERS (3)
- REMOVE EXISTING STOVE
- REMOVE EXISTING ICE MACHINE
- REMOVE EXISTING STAND - UP BEVERAGE COOLER
- REMOVE EXISTING REFRIGERATOR
- REMOVE EXISTING COUNTER TOP DRINK REFRIGERATOR (2)
- REMOVE EXISTING COUNTER TOP FOOD WARMER
- REMOVE EXISTING CHEST FREEZER
- EXISTING ROLL-UP SHUTTER
- REMOVE EXISTING CABINET DOORS
- REMOVE NEW SHUTTER (20'W X 4'H (VERIFY))
- SIMILAR TO WINDSOR DOOR MODEL 8225 OR EQUAL
- NEW 42" HIGH PARTITION WITH 20 GAUGE 3/8" STUDS 16" OC. W/ 3/8" TYPE - X GTPBD. EA. SIDE PAINTED.
- NEW 30" X 48" STAINLESS STEEL WORK TABLE WITH UNDER SHELF AND 5" BACK SPLASH ADVANCE TABCO MODEL NO. K99 - 246 OR EQUAL.
- NEW 24" X 30" STAINLESS STEEL TABLE ADVANCE TABCO MODEL NO. K99 - 304 OR EQUAL.
- NEW 24" X 12" STAINLESS STEEL WORK TABLE WITH UNDER SHELF AND 5" BACK SPLASH ADVANCE TABCO MODEL NO. K99 - 246 OR EQUAL.
- NEW 24" X 30" STAINLESS STEEL TABLE ADVANCE TABCO MODEL NO. K99 - 240 OR EQUAL.
- NEW ELECTRIC STOVE GE MODEL JB T00DN OR EQUAL.
- NEW ELECTRIC DOUBLE FRIGERS (3) ADDORAT MODEL DF / 61/7 OR EQUAL.
- NEW AUTOMATIC ICE MACHINE MANTICUOC INDIGO SERIES MODEL 322 OR EQUAL.
- NEW UPRIGHT FREEZER GE MODEL NO. FJF019/RSU1L OR EQUAL.
- NEW UPRIGHT BEVERAGE REFRIGERATOR HARCO MODEL NO. 9E24T OR EQUAL.
- NEW REFRIGERATOR GE MODEL G6HFKGX OR EQUAL.
- NEW COUNTER TOP DRINK COOLER AHT MODEL NO. CTB80 OR EQUAL.
- NEW COUNTER TOP FOOD WARMER ADDORAT MODEL NO. HD - 36 OR OR EQUAL.
- EXISTING WALL MOUNTED ANSUL 57STEP TO REMAIN.
- EXISTING 220V RECEPTACLE TO BE RELOCATED IN NEW WALL.
- EXISTING 120V QUAD RECEPTACLE TO BE RELOCATED IN NEW WALL.
- EXISTING PANEL "A"
- VINTL BASE
- PROVIDE VINTL COATING WIRE SHELVES (B) ROWS WITH HEAVY DUTY BRACKET.
- 1" THICK BY 5" GRANITE SILL CONTINUES SET IN MASTIC.
- EXISTING PANEL "K"
- NEW 4-QUART COMMERCIAL CROCK POT U687 BEND MODEL NO. 64384
- REMOVE EXISTING UNDER COUNTER ELECTRICAL JUNCTION BOXES TERMINATE CONDUIT AND CAP.
- REMOVE EXISTING OUTLET AND CONDUITS FROM UNDER COUNTER CAP CIRCUIT AT PANEL.
- EXISTING 120V DUPLEX RECEPTACLE TO BE RELOCATED IN NEW WALL.
- EXISTING HOOD
- PT 2X WALLER CONTINUOUS
- RELOCATED 220V OUTLET
- RELOCATED 120V QUAD OUTLET
- PROVIDE NEW TYPE K EXTINGUISHER UL RATED K 1516 IN STAINLESS STEEL CERTAI CONTAINER BY LARSEN OR EQUAL WITH WALL MOUNTED BRACKET.
- EXISTING FIRE EXTINGUISHER

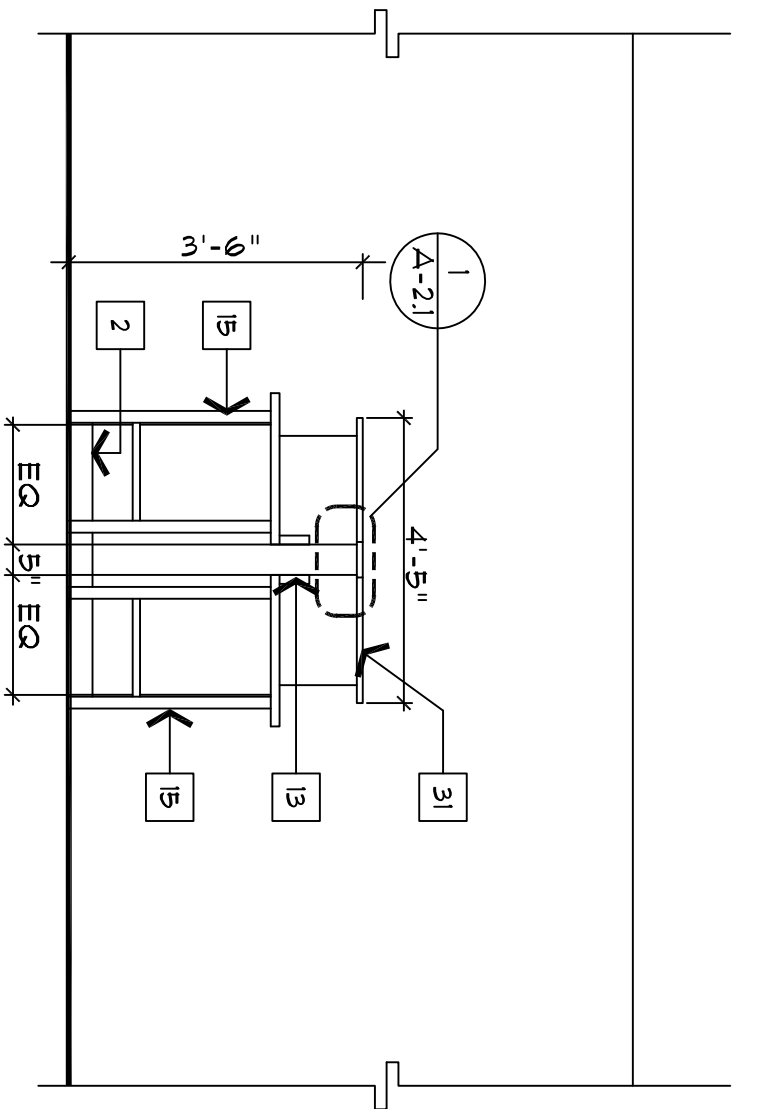

A ISLAND ELEVATION
 SCALE 3/8" = 1'-0"

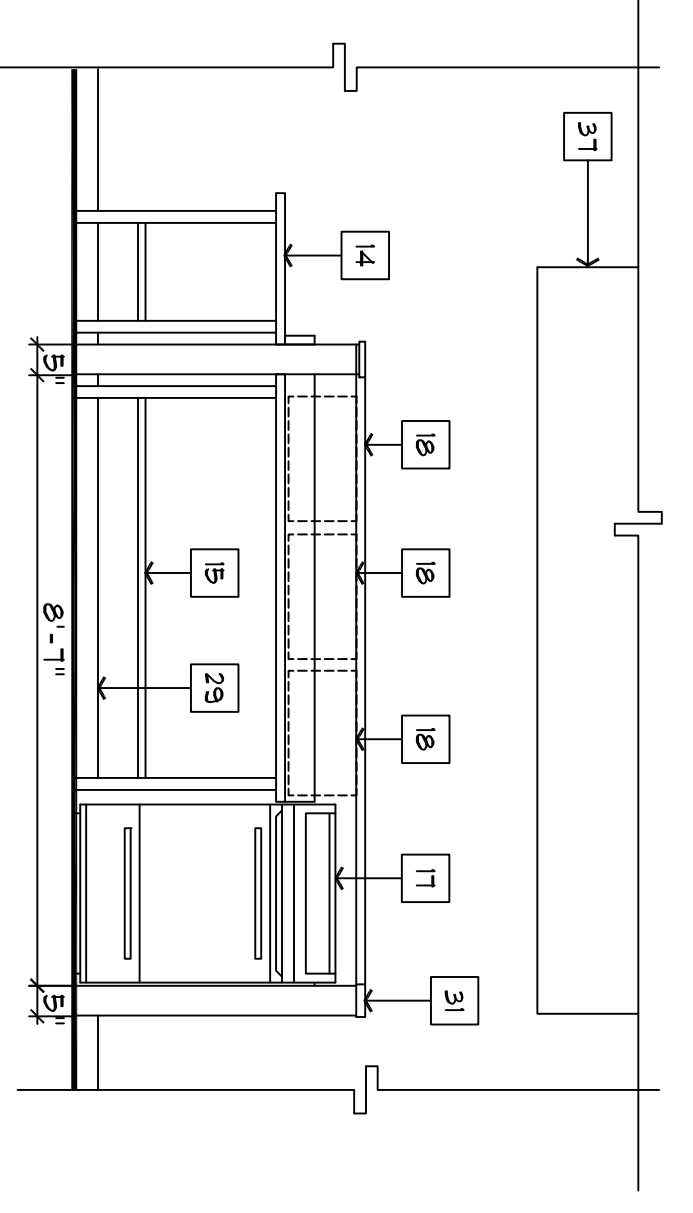

B ISLAND ELEVATION
 SCALE 3/8" = 1'-0"

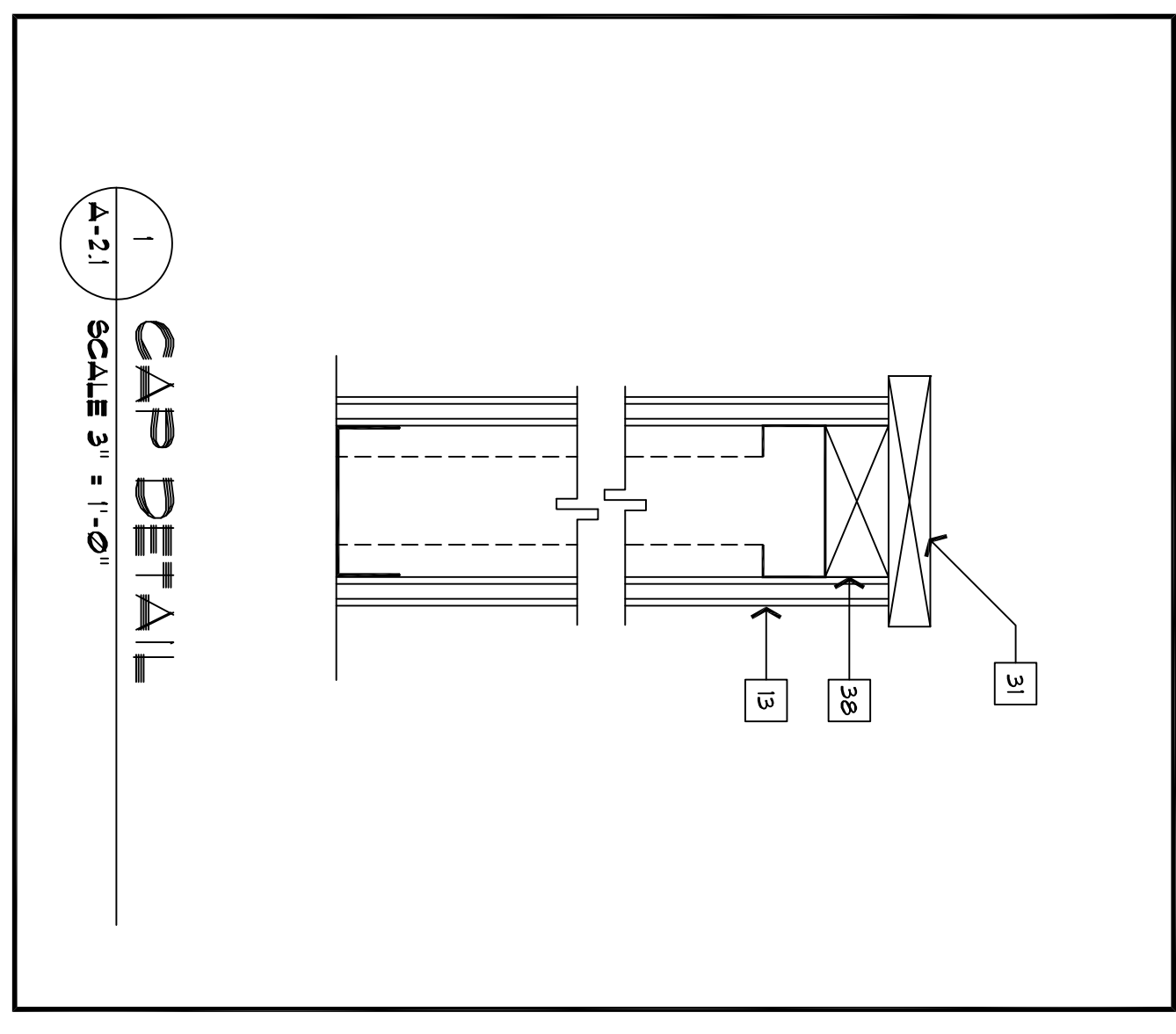

1 CAP DETAIL
 SCALE 3/4" = 1'-0"

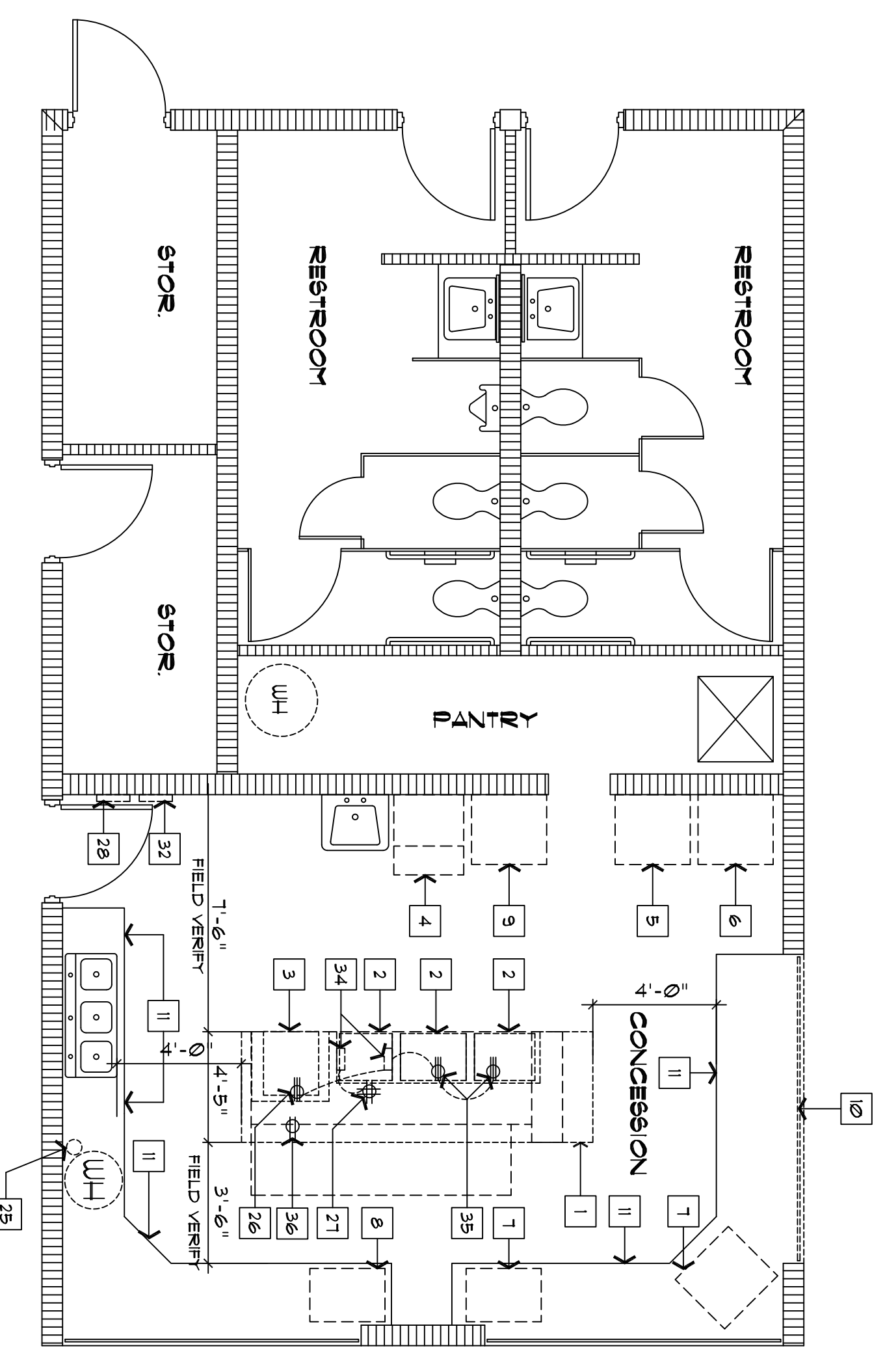

FLOOR DEMOLITION PLAN
 SCALE 1/4" = 1'-0"

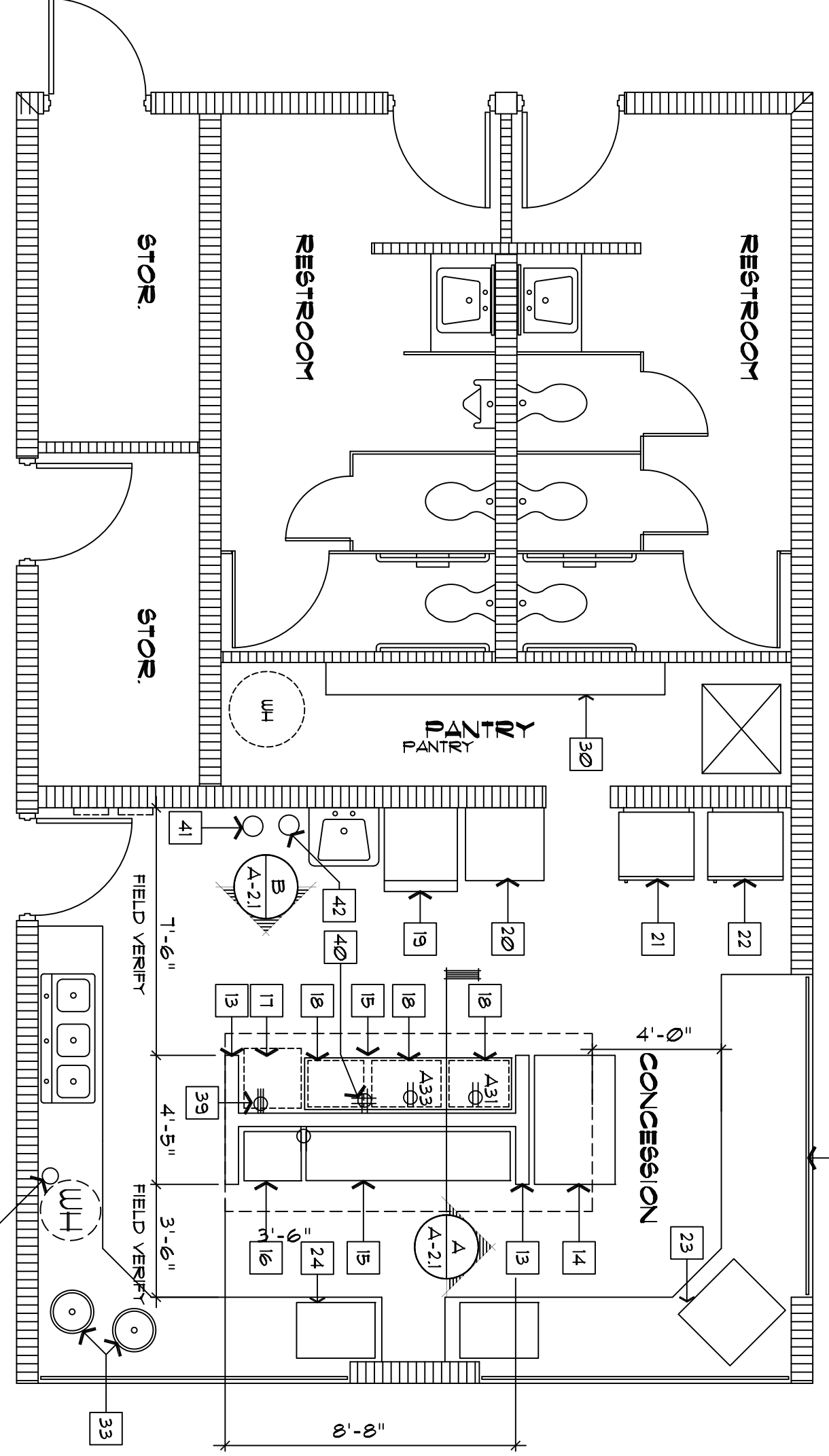

FLOOR RENOVATION PLAN
 SCALE 1/4" = 1'-0"

GENERAL NOTES

1. ELECTRICAL DRAWING FOR INFORMATION PURPOSES. DRAWING DOCUMENTS

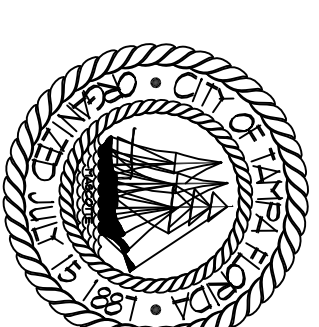

CITY OF TAMPA
 CONTRACT ADMINISTRATION
 PLANNING AND DESIGN DIVISION
 305 E JACKSON STREET 4 NORTH
 TAMPA, FLORIDA 33602
 TEL: 813.274.8800
 WWW.TAMPAGOV.COM

KEY NOTES

James E. Jackson, Jr. AIA, NOMA
 City Architect
 Edward D. Rice, AIA
 Deputy City Architect
 Kevin L. Healy, AIA
 Project Architect
 Thomas A. Heiser, Sr., AIA, NOMA
 Project Architect
 David K. Page
 Principal Electrical Drafting
 Kelsey C. Timpan
 Drafting Technician
 Jerry P. Sanders
 Drafting Technician
 Darryl K. Thomas, LEED AP
 Drafting Technician

MEP CONSULTANT

STRUCTURAL CONSULTANT

CIVIL CONSULTANT

LANDSCAPE CONSULTANT

**BELMONT HEIGHTS LITTLE LEAGUE
 UPGRADES
 200 E. MILK BLVD.
 TAMPA, FLORIDA 33601**

DRWN FILE NUMBER
 X
DWG NUMBER
 X
ISSUE DATE
 SEPTEMBER 5, 2014
DRAWN BY
 JERRY P. SANDERS

REVISIONS

SCALE
 N.T.S.
SCALE N.T.S.
EXISTING ELECTRICAL INFO.

SHEET NUMBER
 A2.2
 X OF X

PANEL ' A ' SCHEDULE

PANEL ' A ' 120/240 4V, 1Ø, 3W, 400 A M.L.C. W/ 1:125A/ 2 PHASE SUB - HEAD BREAKER 10000 A.I.C.

CKT No. POLES	AMPS	WIRE SIZE & CONDUIT	REMARKS	CKT POLE	No. OF POLE	AMPS	WIRE SIZE & CONDUIT	REMARKS
1	20	#2 - 1/2" C	LIGHT KIT, 4 OVERHUNG	2	1	20	#2 - 1/2" C	LIGHTS - MEN TOILET
3	1	2Ø	LIGHTS - 2ND FL OVERHUNG	4	1	20	#2 - 1/2" C	LIGHTS - WOMEN TOILET
5	1	2Ø	LIGHTS - GEN. PWP. RM	6	1	20	#2 - 1/2" C	REC. 2ND FL. FILT. RM.
7	1	2Ø	LIGHTS - 2ND FL. FILT. RM.	8	1	20	#2 - 1/2" C	REC. 2ND FL. GANP RM.
9	2	3Ø	REC. 2ND FL. G.N. P. RM	10	1	20	#2 - 1/2" C	REC. 1ST FL. B. RM & UP
11	1	2Ø	SCORE BOARD 9R	12	1	20	#2 - 1/2" C	REFRIGERATOR
13	1	2Ø	#2 - 1/2" C	14	1	20	#2 - 1/2" C	FREEZER
15	1	2Ø	#2 - 1/2" C	16	1	20	#2 - 1/2" C	DISHWASHER
17	1	2Ø	#2 - 1/2" C	18	1	20	#2 - 1/2" C	REC. KITCHEN
19	1	2Ø	ICE MAKER	20	1	20	#2 - 1/2" C	REC. KITCHEN
21	1	2Ø	FOR COFF. MACHINE	22	1	20	#2 - 1/2" C	REC. P.A. SYSTEM
23	1	2Ø	#2 - 1/2" C	24	2	3Ø	#2 - 1/2" C	HOOD
25	1	2Ø	#2 - 1/2" C	26	2	3Ø	#2 - 1" C	NEW BATTING CAGE LIGHTING
27	1	2Ø	#2 - 1/2" C	28	2	1Ø	-	GPARE
29	1	2Ø	#2 - 1/2" C	30	2	1Ø	-	GPARE
31	1	2Ø	NEW FRITER	32	2	1Ø	-	GPARE
33	1	2Ø	#2 - 1/2" C	34	1	1/5	-	UPSTAIRS A.I.C.
35	1	2Ø	#2 - 1/2" C	36	1	3Ø	-	GPARE
37	1	2Ø	#2 - 1/2" C	38	1	3Ø	-	GPARE
39	2	4Ø	WATER HEATER	40	1	3Ø	-	GPARE

PANEL ' K ' SCHEDULE

PANEL ' K ' 120/240 4V, 1Ø, 3W, 200 A M.L.C. - 10000 A.I.C. W/ 2 POLE, 1Ø240 V

CKT No. POLES	AMPS	WIRE SIZE & CONDUIT	REMARKS	CKT NO. OF POLE	AMPS	WIRE SIZE & CONDUIT	REMARKS
1	20	#2 - 1/2" C	BATH HAND DRYER	2	2	3Ø	#2 - 1/2" C
3	1	2Ø	#2 - 1/2" C	4	2	5Ø	#2 - 1/2" C
5	1	2Ø	BATH HAND DRYER	6	2	5Ø	#2 - 1/2" C
7	1	2Ø	HEAT LAMP	8	2	3Ø	GPARE
9	2	3Ø	#2 - 1" C	10	2	3Ø	GPARE
11	2	3Ø	#2 - 1" C	12	2	3Ø	GPARE

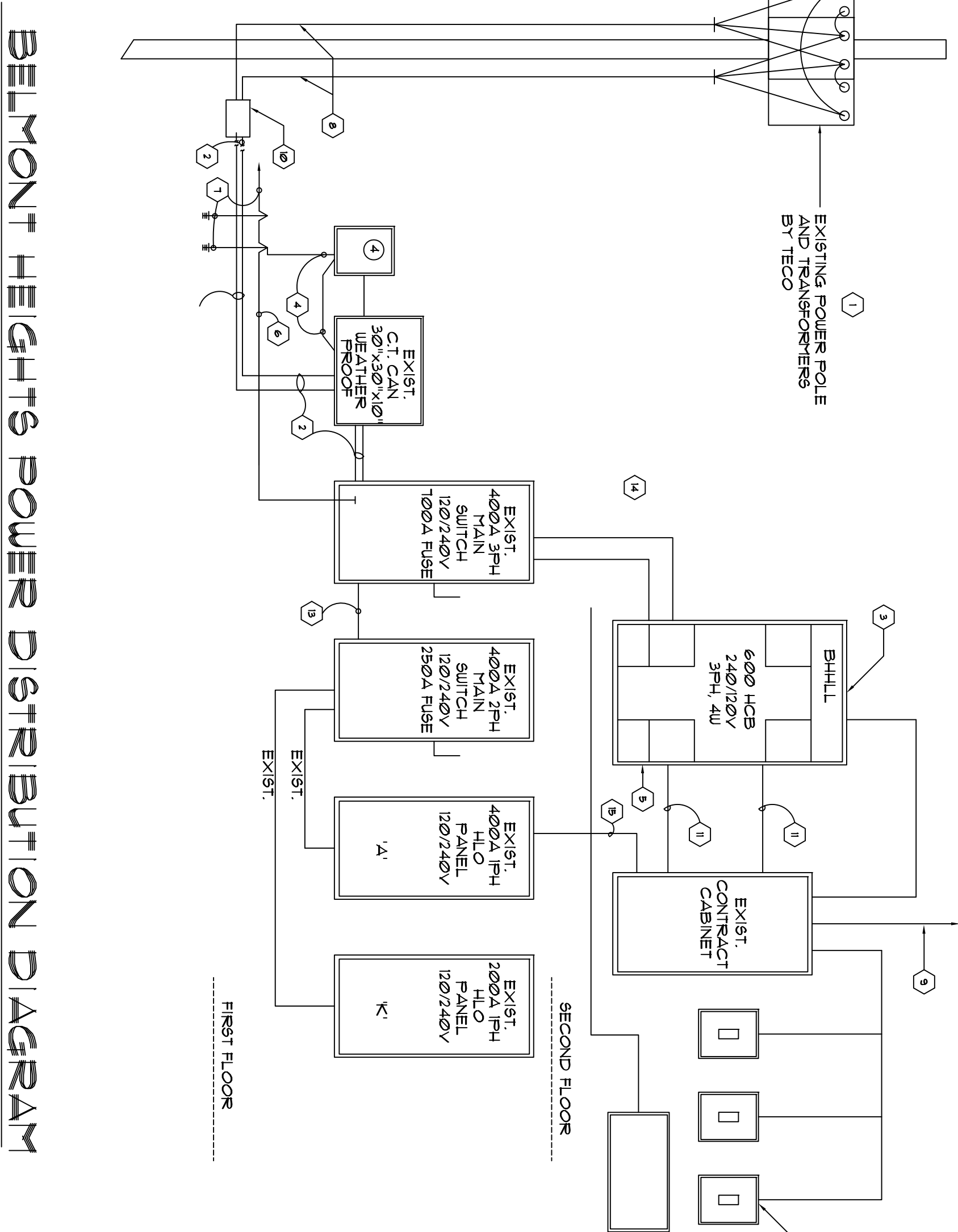

DISTRIBUTION KEY NOTES

- EXISTING TAMPA ELECTRIC COMPANY POLE MOUNTED TRANSFORMER (SECONDARY: 240 V/ 120V, 3 PHASE & WIRE, 60 HERTZ) AVAILABLE SHORT CIRCUIT CURRENT ON SECONDARY SIDE BLUSHING OF TRANSFORMER 31 221 AMPS, SYMMETRICAL, CALCULATED AVAILABLE SHORT CIRCUIT CURRENT AT LINE SIDE OF SERVICE ENTRANCE MAIN CIRCUIT BREAKER 16, 913 AMPS, SYMMETRICAL, MAXIMUM LET- THROUGH CURRENT ON LOAD SIDE OF 600 AMPER MAIN CIRCUIT BREAKER 16, 913 AMPS. ALL ELECTRICAL EQUIPMENT AND TRANSFORMER BEING INSTALLED WITH UTILITY COMPANY PRIOR TO ORDERING EQUIPMENT OR COMMENCING WORK.
- EXISTING SERVICE ENTRANCE CONDUCTORS 2 SET EACH 4 #500 KCM THIN IN 3" CONDUIT.
- EXISTING MAIN DISTRIBUTION PANEL, " B"HALL, " SEE SCHEDULES (42, ØØ AMPS, A.I.C. 577M RATING) PROVIDE SERIES CONNECTION RATING BETWEEN MAIN BREAKERS, SUB-MAIN BREAKERS AND BRANCH CIRCUIT BREAKERS DOWNSTREAM PER UL OR OTHER TESTING LABS, TESTING PROCEDURES
- EXISTING METER BY TECO PROVIDE 1 1/4" R35 CONDUIT SURFACE MOUNTED ON BLDG NIPPLE TO C.T. CAN. GROUND METER CAN & C.T. CAN TO BUILDING SERVICE GROUND WITH #4 SOLID COPPER.
- EXISTING LIGHTING SURGE ARRESTORS AND SURGE PROTECTORS, 8Ø KA PER PHASE, 5ØØV CLAMP VOLTAGE, SINGLE NIPPLE LINE TO GROUND, LINE TO NEUTRAL AND NEUTRAL TO GROUNDING RATING, CAPABLE OF PROTECTING AGAINST AND SURVIVING 2ØØØ TRANSIENTS PER ANSI / IEEE C62.41 CATEGORY C, WITHOUT FAILURE OR DEGRADATION OF UL 1449 CLAMP VOLTAGE BY MORE THAN 10%.
- EXISTING #3Ø IN 3/4" C (R35) MAIN BUILDING SERVICE GROUND WIRE, MAKE GROUND CONNECTION AS SHOWN, FIELD COORDINATE EXACT LOCATION.
- EXISTING 3/4" X 2Ø" Ø" LONG COPPER CLAD STEEL, (SEE SPEC) GROUND RODS DRIVEN INTO GROUND AT 1Ø" Ø" (MIN) APART, MAKE GROUND CONNECTIONS TO MAIN BUILDING GROUND CONDUCTOR, AS SHOWN AND TO MAIN COLD WATER STEEL PIPE AND TO BUILDING STRUCTURAL REINFORCED RE-BARS.
- EXISTING POLE CONDUIT, 4 WIRING BY TECO.
- EXISTING (2) 3" CONDUITS TO 3Ø" X 3Ø" X 8" UP PULL BOX ON OUTSIDE WALL.
- EXISTING HAND-TO-TOE WITH TRAFFIC COVER FOR CONNECTION OF TECO WIRING TO CUSTOMER WIRING, BY TECO, FINAL CONNECTIONS BY TECO.
- EXISTING 2" CONDUIT FOR LIGHTING CONTROL CONDUCTORS.
- EXISTING LIGHTING "ON OFF" SWITCHES AS SHOWN ON PLAN WITH 2#Ø THIN CONDUCTORS IN 3/4" CONDUIT PER SWITCH.
- EXISTING (4) 5ØØ KCM THIN CU & (1) 5 THIN IN 3" R35 CONDUIT NIPPLE COMPLETE WITH 1Ø" TAP RULE, ARTICLE 240-21 (Ø) / NEC, NFPA 7Ø.
- EXISTING 2 SET (4) 5ØØ KCM THIN CU 1 (1) #1Ø THIN CU IN 3" R35 CONDUIT.
- EXISTING (4) 1ØØ VOLT 2Ø AMP CIRCUITS FROM EXISTING PANEL, (1) FOR CONTRACTOR CONTROLS, & (1) FOR EACH SCORE BOARD 2ØA GFCI UP REPLACABLE.